Tonight: Clear
Sunday: Sunny

Victoria Times

WEEKEND EDITION
30 cents

94th YEAR, No. 252 ★★ VICTORIA, BRITISH COLUMBIA, SATURDAY, MAY 6, 1978 15 CENTS DAILY, 30 CENTS SATURDAY

PORT ALBERNI

McCarthy Drummed Off Stage By Indians

PORT ALBERNI (CP) — Travel Industry Minister Grace McCarthy had to leave a public stage here Friday when chanting and drum-beating by about 100 local native Indians drowned out her promotion of the Captain Cook bicentennial.

McCarthy was delivering a multi-media presentation about the celebration of Cook's voyage along the West Coast before about 200 citizens when the Indians marched into the school auditorium.

The minister gave up attempts to address the audience, the lights were dimmed and a slide presentation began.

The audience sat in silence throughout the demonstration.

When the slide presentation began, the Indians — young and old — walked into the foyer and the doors to the auditorium were locked preventing their re-entry.

The Indians continued chanting and beating on drums in the foyer, where Captain Cook promotional buttons and leaflets were ripped up and strewn about.

One middle-aged Indian woman surveying the tattered leaflets said: "This is what they did to our land."

McCarthy appologized for the disturbance after the slide presentation, delivered a brief address, and left by a back door.

She said in an interview later that the demonstration didn't reflect the feelings of the majority of the province's native people.

The ministry of tourism is not going to rewrite history for the sake of one small dissatisfied group, she added.

In an interview today, George Watts, chairman of the West Coast District Council of Native Indians, said the demonstration was a protest of the provincial government's position on aboriginal land claims.

The demonstration, which lasted about an hour, almost all of it in the foyer, had no visible leaders and the Indians wouldn't comment on the reasons behind it.

Some West Coast Indian groups and members of the New Democratic Party have condemned the notion of celebrating a white man's discovery of land which had been inhabited for centuries by the Indian people.

Cook also has been criticized as a spreader of venereal disease to native populations and as the advance guard of colonialism.

McCarthy opened a tourism seminar here this morning without incident. The seminar, aimed at businessmen, provided information on attracting and holding the tourist trade.

What Crashes? — Lang

OTTAWA (FP) — A Conservative MP has been told by Transport minister Otto Lang to stop asking questions about northern air safety because the inquiries "simply cause worry to people."

Lang told the Commons Friday that the air safety record in northern Canada "compares favorably" to similar areas in other countries.

The minister admonished MP Dan McKenzie (Winnipeg South Centre) for reminding the Commons that there had been 24 deaths in northern Ontario aircraft accidents between 1975 and mid-1977.

McKenzie, along with NDP MP Cyril Symes (Sault St. Marie), has been pressing the government for months to set up an inquiry into air safety in the north.

Perfect Banana Republic . . . But for the Weather

By CLAUDE ADAMS
Times Washington Bureau

WASHINGTON — Canada has become a submissive colony of the United States, both economically and politically, and Canadian governments rule with the "advice and consent" of Americans, says the lead article in the June issue of Penthouse magazine.

"Only the weather prevents us from being a perfect banana republic," according to Toronto writer Walter Stewart, former managing editor of Maclean's who is described by Penthouse as a "journalist-patriot."

In his bleak assessment of the Canadian condition, Stewart says that Canada has lost its sovereignty to the "attache-bearing brigades" of U.S. businessmen with their stock options, expense accounts and dry martinis.

Canadian foreign policy is largely determined in Washington, he argues, and Canadian nationalists have become pariahs in their own nation.

Stewart cites examples, none of them new, of American parent firms barring their subsidaries in Canada from trading with Cuba; of U.S. labor union leaders ordering a ruinous strike by Toronto newspaper printers, and the cut-rate sale of Canadian natural gas to the U.S. in long-term contracts.

Referring to the U.S. stranglehold on the Canadian economy, he says that $616,000 in Canadian funds is drained off every hour of every day to pay foreign investors.

As for the $10 billion Alaska pipeline deal signed last month, Stewart insists that it will do nothing for Canada but damage its environment, upset its native peoples, and distort its capital markets.

Canadians are accused of "cupidity and stupidity" in handing over control of the country to Americans.

The article, titled Say Uncle! The American Colonization of Canada, comes at a time when Canada-U.S. relations are being seen here as better than ever before, and when Americans are reading more and more about their neighbors to the north.

Stewart writes only briefly about the possible separation of Quebec. He makes the point that French-Canadians are turning against Ottawa because "they are unwilling to leave the defence of their language and culture to a country that is manifestly unable to defend itself."

This argument, however, ignores the lavish attention that the Parti Quebecois government itself is pouring on Americans, with ministerial visits, wooing for U.S. investment, and the expansion of the network of Quebec tourist and trade offices throughout the U.S..

A-G STUMBLES ON BAT VAN

Oak Bay police have tripped up Attorney-General Garde Gardom who has been insisting there are enough policemen to operate the province's BATmobiles.

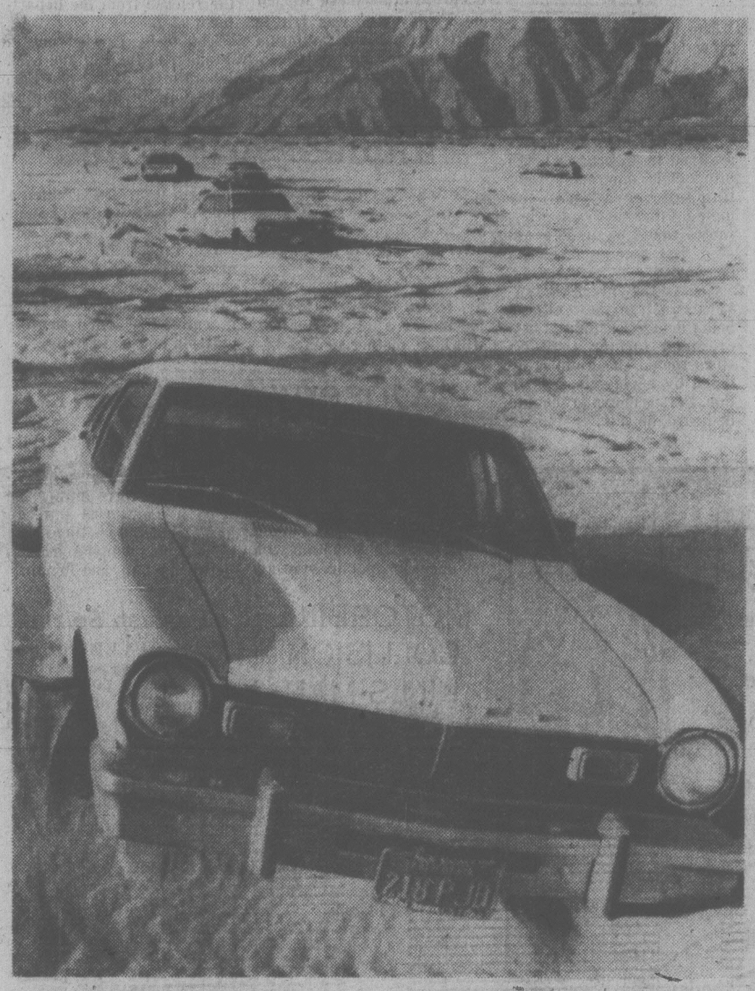
On Friday the A-G wasn't going along with complaints from police spokesmen in Vancouver and on Vancouver Island that the vans often sit idle because of manpower shortages.

He said he isn't aware of any instance in which the vans aren't used.

The BATmobile was assigned to Oak Bay this weekend, but didn't nab a single impaired driver. Didn't even come up with a 24-hour roadside suspension.

The reason?

It never left the police yard because there weren't enough policemen to man the unit.



ABANDONED CARS lie outside city limits of Palm Springs, Calif., after being sandblasted Friday evening by winds of up to 130 km/h. The violent storm made driving so difficult and dangerous that 14 motorists had to be rescued by the highway patrol. Highway was at points almost obliterated by sand.

Guerrillas Ignore UN

The Guardian

TYRE — Palestinian guerrillas are returning in substantial numbers to areas of southern Lebanon evacuated by the Israeli army. United Nations peacekeeping forces — under-strength, under-equipped and demoralized by unclear orders from New York — are unable and unwilling to stop them.

The main area of infiltration is the coastal plain south of Tyre, from which the Israeli army withdrew last week. A sub-tropical undergrowth and orange and lemon groves furnish excellent cover.

French and Senegalese troops are attempting to patrol the area, the French on the outskirts of Tyre, the Senegalese between them and the northernmost Israeli lines.

Yasser Arafat, head of the Palestine Liberation Organization, met Friday with the U.N. commander General Emmanuel Erskine. He no doubt reiterated that, in the PLO view, there is nothing in U.N. resolution 425, which authorized the peacekeeping force, to prohibit the guerrillas from returning to their old positions. At the same time, however, angered by last week's Palestinian attacks on U.N. troops, Arafat is very anxious — for the sake of his reputation both in the world at large and among the war-weary inhabitants of southern Lebanon — to achieve this with a minimum of bloodshed.

The original order to U.N. troops was to stop all infiltration. This was how Secretary-General Kurt Waldheim interpreted his mandate. But in practice — and with reluctant acquiescence from above — the troops are bowing to actions which, if unchecked, will ultimately make nonsense of that order. It is a classical case of the international community rushing in to solve a problem without furnishing the coherent political will or the physical muscle to do it.

A company of 40 or 50 guerrillas were taking their siesta in the undergrowth a mere 300 or 400 metres from a Senegalese road block. They had apparently filtered through the French lines in ones and twos. They had brought their small arms with them, or unearthed those that they had hidden as they retreated before the Israeli advance.

IPSWICH, RANGERS

LONDON (Reuter) — A goal by midfield man Roger Osborne 13 minutes from the end earned the English Football Association (FA) Cup for Ipswich in its first appearance in the final at Wembley today.

Ipswich's 1-0 win over favored Arsenal, playing in its ninth final, was the result of composed football which won control of the midfield and kept its London opponent struggling throughout.

In Glasgow today, Rangers survived a hesitant start to score a 2-1 victory over Aberdeen in the Scottish Football Association Cup final.

Moro Search Frantic

ROME (UPI) — Anti-terrorist squads threw a vast dragnet over central Italy today, breaking into hundreds of abandoned homes, throwing up new roadblocks and detaining at least 25 persons in a desperate hunt for kidnapped ex-premier Aldo Moro.

Moro's family refused to confirm reports they had received a handwritten letter from the five-time premier bidding them an emotional farewell.

Police and army troops broke down the doors of hundreds of homes and set up dozens of new roadblocks around Rome in an eleventh hour search for Moro and his Red Brigades kidnappers, who announced Friday they were "executing" him because their demands for the release of 13 jailed terrorists had been rejected.

Army helicopters and coast guard speed boats scoured the inlets and countryside around the coastal town of Terracina, where an anonymous telephone tip said Moro could be found.

At least 25 persons, most members of ultra-leftwing student groups, were detained for questioning but there were no new arrests.

Tanker Split In North Sea



GREAT YARMOUTH, England (Reuter) — A Greek tanker, Eleni V, split in two today in the North Sea after being in a collision with a French bulk carrier, Roseline, which reported much oil pollution in the area.

Thirty-five of the 39 crewmen from the 12,600-ton Eleni V were transferred to the 16,000-ton Roseline and the remaining four men were ready to be picked up, messages received by Lloyds Shipping Agency reveal.

The tanker was loaded with heavy fuel oil and British coast guard and government officials were trying to estimate the amount of spillage from the sunken fore section. The stern section was being towed out to sea.

Lifeboat workers from nearby Gorleston said there was a slick measuring 200 by 100 metres six miles off the eastern England coast.

The British trade department said it had chartered two oil-spraying ships for dispersing the slick. Tides and a slight wind were believed to be pushing the slick away from the English coast.

No Pullout By S.A. — Angola

UNITED NATIONS (Reuter) — Angola charged in the Security Council late Friday that South African troops which raided its territory Thursday still are there and are being reinforced.

Angolan Ambassador Elisio De Figueiredo told the council, called into session to consider charges by his government of South African "aggression," that the claim the troops were withdrawn after a limited action is a myth.

The troops show no sign of withdrawing, the latest information received from Angola shows, Figueireido said.

However, South Africa said in a message to the western members of the council late Friday that its troops struck at guerrilla bases in Angola in response to urgent appeals for protection by Namibia, or South-West Africa, leaders.

The message said that border violations by "terrorists" increased dangerously despite South African efforts to obtain a peaceful solution to the Namibian question

Volcano Spews

MANILA (Reuter) — Thousands of people were being evacuated today from the foot of one of the Philippines most-active volcanoes which has been spewing red hot lava since Thursday.

Patient Deterrent Fee Urged for Medicare

VANCOUVER (CP) — Patients should pay a deterrent fee before they see a doctor in order to cut unnecessary use of the medical system, Dr. Eddison Sinanan, president of the British Columbia Society of Eyes, Ears, Nose and Throat Specialists, said Friday.

Sinanan said in an interview that although medicare provides an outwardly free public service it is supported by taxes and is inefficient.

People go to doctors with trivial complaints, so doctors are overworked and have insufficient time to provide proper care for those in need, he said.

Sinanan was attending the annual meeting of the B.C. Oto-Ophthalmological Society.

The meeting was told doctors should pay more attention to the human needs of dying patients.

"Death is not the enemy of the physician: death is a phenomenon of living. But what is the quality of life for an incurable cancer patient," said Dr. Daniel Miller, chief of head and neck oncology clinic at the Sidney Farber Cancer Institute, Boston, Mass.

Miller, who is also consultant surgeon at the Massachusetts Eye and Ear Infirmary and associate clinical professor at Harvard University, said only recently are medical schools beginning to teach students how to care for the dying.

Older physicians may shun the dying patient because of a feeling of shame and guilt at their own professional helplessness, said Miller.

U.S. Court Bans Canadian Fishboats

SEATTLE, Wash. (AP) — A U.S. District Court judge has issued a temporary injunction that forbids Canadian boats from fishing within coastal waters off the western United States.

U.S. federal authorities argued that the order would strain relations between the two countries.

Judge Donald Voorhees issued the temporary injunction Friday, ordering the U.S. federal government to stop Canadian vessels from salmon-fishing off the West Coast.

Judge Voorhees stayed his order for seven days to allow time for an appeal.

Edward Evans, northwest regional counsel for the National Oceanographic and Atmospheric Administration, said the U.S. government plans to ask the 9th U.S. Circuit Court of Appeals for an emergency hearing on the decision.

Canadian fishing boats have been allowed to fish within U.S. waters since the early 1970s by reciprocal agreement between the executive branches of both governments, Evans said.

An agreement has been drafted between the two governments, Evans said, but has not yet been ratified by Congress.

The suit was brought against the commerce and the U.S. state department by the Washington Trollers Association and the Quileute Indian Tribe.

The groups argued that Canadians were violating U.S. statutes by fishing within the 200-mile limit. The statutes could only be overturned, the plaintiffs argued, by congressional action.

The U.S. government argued that although congressional approval of the treaty was required, the government retained its right to use discretion in enforcing the law, Evans said.

"It ill-behooves the federal government to come in here and enforce treaties, which it has done, and not enforce statutes," Voorhees said in his decision Friday.

The federal government argued that the decision would hurt other negotiations between the two countries such as talks about off-shore drilling on both coasts.

The agreement could allow Canadian boats to fish further down the Washington coast than in previous years, Evans said.

If ratified, the Canadians could fish the Washington Coast down to Copalis Beach—about 100 kilometres north of the Oregon border—if the Canadian government cordoned off an area south of Vancouver Island and did not fish it.

INDEX

	Page
Births	38
Chess	56
Church	22,23
Classified	38-54
Comics	36
Deaths	54
Family	31-33
Finance	6,7
Gardening	35
Sports	12,13
Theatre	8-11
Travel	17-21

HYDRO BUS UNION ACCEPTS CONTRACT

VANCOUVER (CP) — About 3,500 members of the Amalgamated Transit Union employed by British Columbia Hydro voted 67.6 per cent in favor of accepting a new contract with the Crown corporation, the union announced Friday.

The contract, retroactive to Sept. 1, 1977, gives drivers, maintenance workers and mechanics in Vancouver and Victoria regions a 10 per cent wage increase over 20 months, and expires April 1, 1979.

The union agreed to give up exclusive control of the spareboard, the complicated procedure of scheduling drivers.

But the ATU will retain some control over policing the operation of the spareboard and the allocation of overtime on a seniority basis.

Hydro employees in the Office and Technical Employees Union and the International Brotherhood of Electrical Workers earlier approved new contracts with the corporation.

Child Seat Belts Fail Tests

OTTAWA (CP) — Consumer Affairs Minister Warren Allmand Friday released partial results of crash tests on eight children's car seats sold in Canada, saying that all but one failed to meet government regulations.

But the government did not announce any plans to withdraw some 350,000 seats currently on the market and suggested that "some refinement of test methods may be in order."

In a cautiously-worded release, Allmand was quoted as saying that "even if car seats are improperly installed, children still receive better protection than if no car seats is used at all."

The department stressed that the car seats failed only one part of the crash tests, those simulating an impact from the side. All the seats passed tests simulating frontal collisions.

None of the seats broke in the tests but in all but one seat, a test dummy installed in the car seat moved more than the 15 inches the regulations allow in side collisions.

Department officials say they are stressing that the seats are not unsafe simply because they do not meet the regulations. The release said a new standard may be considered.

Since 1972, all seats sold in Canada must meet standards set down in the Hazardous Products Act. The standards were revised in 1974, taking effect in 1975.

But Allmand indicated Friday his department has done no compliance testing since 1975 and has relied only on statements by manufacturers certifying compliance with the regulations.

"As soon as he was advised of the results of the tests done for the department, the minister asked manufacturers to provide data on tests done for them as a basis for their statements of compliance," the release from the department said.

The tests, carried out in January at the Buffalo, N.Y. laboratories of Calspan Corporation, involve stapping the child-size dummy into the car seat which has been anchored to a regular automobile seat.

It is then propelled along a sled and stopped quickly with the dummy facing forward and again with the seat facing sideways to simulate head-on and side collisions.

The seats must not show significant structural damage in the tests and the dummy must not move beyond certain limits. This is to ensure a child does not hit part of the car interior in a crash. None of the seats showed structural damage.

The department release did not give detailed results of the tests but results obtained by The Canadian Press indicate that only the General Motors Love Seat passed the lateral tests. The dummy moved 11.5 inches, well within the 15-inch limit.

The Dorel Trav-L-Guard and Safe-T-Ryder, the only seats manufactured in Canada and which hold about 85 per cent of the market, both failed to meet the regulation. The Dummy moved 15.9 inches and 19.1 inches respectively in the lateral tests.

Other results by brand name were: Strollee, 22.1 inches; Kantwet Model 590, 18.4 inches; Kantwet Model 985, 17.7 inches; Swyngomatic, 15.3 inches; and Peterson, 17 inches.

"Only 15 per cent of actual crashes involve impacts directly to the sides of vehicles," the department said. "Thirty-two per cent are head-on, nine per cent involve rear impacts and the remaining 44 per cent are angular impacts at various places around the vehicle."

The release quoted Allmand as saying the best way to protect children from injuries resulting from side crashes is to place the child's car seat in the rear seating position.

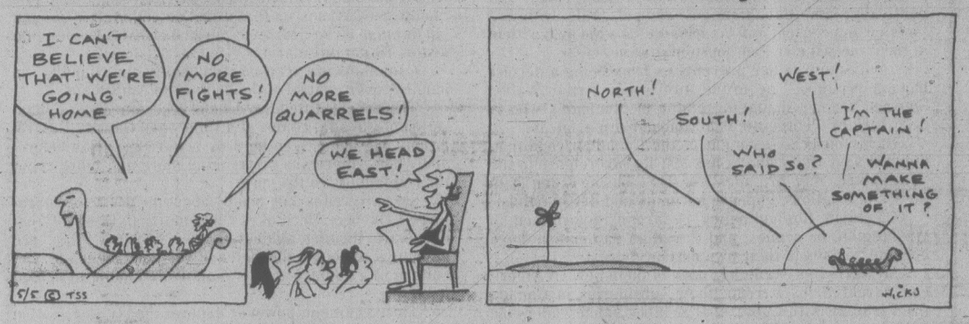
"In this way there would be less likelihood of violent head contact with the inside of the door," the department said.

The department also stressed the importance of installing the seats according to manufacturer's directions.

Island Saw Co.
617 Chatham Street 385-5500

THE OUTCASTS

by Ben Wicks



Costly Study

An environmental study of the proposed McMicking Point sewer outfall is likely to cost almost as much as the outfall itself, and even after construction is completed the studies may show that the whole project should be scrapped.

A special committee concerned with monitoring the proposed 600-foot outfall into Enterprise Channel has been told that the studies could cost the Capital Region District as much as $560,000. The cost of the outfall itself has been estimated at $600,000.

Sooke regional director Charles Perkins noted that at the end of three years the Pollution Control Branch could cancel its permit and close down the outfall.

University of Victoria biologist Dr. Derek Ellis, who will co-ordinate the monitoring task, said much of the material produced by the study could provide answers to questions being asked at other outfall sites. But he estimated at least half the cost would be exclusively of benefit to McMicking.

The committee tabled the matter for a detailed breakdown of study costs.

Law Court Rapped

The lack of proper interview facilities at the Law Courts building on Burdett is a disgrace, the head of the Victoria Bar Association said Friday.

Dean Wilson said he was assured in February when provincial courtrooms went into full operation in the building that three interview rooms would be made available. But nothing has been done since.

He said the only place lawyers can interview clients being held in custody is in a cramped former janitor's store room. The room is divided by a plexiglass partition. Persons have to shout to be heard, he said.

Mexico Quakes

WASHINGTON (Reuter) — A moderate earthquake occurred in northern Mexico on Friday and was felt in parts of southern California and Arizona, the U.S. Geologicial Survey reported. There were no reports of damage.

Inquest Adjourned

An inquest into the deaths of three persons killed in a house fire in Victoria has been adjourned to May 18.

Coroner Edmond Jorre de St. Jorre ordered the adjournment after learning it will take another 10 days before lab tests are completed on the victims, 31-year-old Patrick Jackson, his 20-year-old common-law wife Catherine Dick, and their infant son, Anthony.

The three died in an early morning fire April 30 that gutted a house at 840 Bay.

Observatory Open

To commemorate the 60th anniversary of the commissioning of its 1.85-meter telescope, the Dominion Astrophysical Observatory on Little Saanich Mountain will be open for public viewing from sunset (8:35 p.m.) to midnight this evening only.

Normal Saturday night visiting hours this summer are from 9 p.m. to 11 p.m. In September the visiting hours go back to a winter schedule, between 8 p.m. and 10 p.m.

MOTORBIKE COLLISION KILLS MAN

NANAIMO — A 25-year-old Port Alberni man died in hospital here Friday after he was thrown from his motorcycle into the path of a car about 12 kilometers north of Qualicum Beach.

Police said Gerald Arthur Bezanson was travelling with another motorcycle when the two cycles collided.

A female passenger, Carey Sorenson, 27, of Port Alberni, is in satisfactory condition.

New Governor Rite May 18

Brig. Henry Bell-Irving of Vancouver will be sworn in as B.C.'s 23rd lieutenant-governor on May 18 at 11.30 a.m. at Goverment House.

The ceremony will be conducted by Chief Justice J.L. Farris.

Bell-Irving succeeds Walter Owen who has served since March, 1973.

Hashish Seized

VANCOUVER (CP) — RCMP said two persons have been charged following the seizure Friday of more than 18 pounds of liquid hashish from a city apartment.

Advertisement

A free test for smokers who want to quit smoking

This test is free! It is offered to you by the Anti-Tobacco Propaganda Centre. You can do it at home. It is an easy no-risk test. You will find out if you can eliminate your wish to smoke.

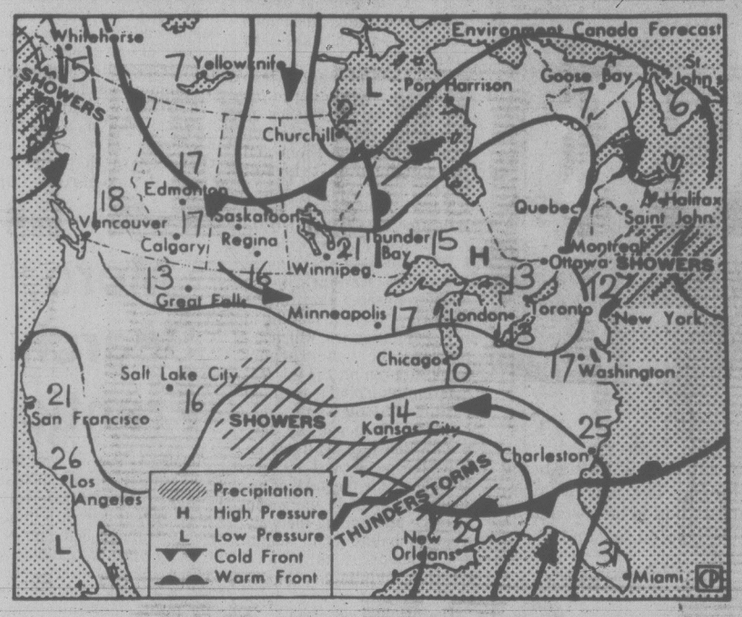
You will be the one to judge.

It is a small aromatic plant based tablet. It does not make the taste of a cigarette unbearable. You will be able to smoke as usual. But will you want to? You will soon find out.

To receive this test (absolutely free), simply send, as soon as possible, an envelope with your name and address to the Anti-Tobacco Propaganda Centre, Dept. A42 4221 St. Catherine St. W., Suite 220, Montreal, Que. H3Z 2Y9.

If your request is among the first 500 to arrive, you will also receive a small gift.

the weather



Map valid until noon Sunday

A massive ridge of high pressure remains firmly entrenched over the province today. The ridge holds the promise of sunny skies for most communities throughout the weekend. On the north coast, however, increasing cloudiness is in store as bits and pieces of cloud drift in from a weakening Pacific disturbance. Temperatures will climb a degree or two higher today and again on Sunday giving values just above the normal for this time of year.

ENVIRONMENT CANADA WEATHER OFFICE
10 A.M. FORECASTS
Valid Until Midnight Sunday

Greater Victoria: today and Sunday, mainly sunny. Highs both days near 18. Lows tonight near 4.

Greater Vancouver, Lower Mainland, East Vancouver Island: today and Sunday, mainly sunny. Highs both days near 18 except near 20 inland. Lows tonight near 4.

North and West Vancouver Island: today and Sunday, mainly sunny. Highs both days near 16 except near 20 inland. Lows tonight 2 to 4.

TEMPERATURES

	Max.	Min.	Prec.
Yesterday			
Victoria	16	4	—
Normal	15	7	
One Year Ago			
Victoria	13	5	1.3
Across Canada			
Prince Rupert	10	1	—
Prince George	13	— 4	—

Terrace	15	0	—
Port Hardy	13	1	—
Tofino	14	1	—
Comox	15	2	—
Vancouver	14	4	—
Kamloops	18	1	—
Cranbrook	13	3	—
Williams Lake	11	— 3	—
Fort Nelson	14	— 9	—
Peace River	15	— 2	—
Edmonton	15	— 2	—
Jasper	12	— 2	1.4
Banff	9	— 3	—
Calgary	13	1	—
Lethbridge	11	3	6.2
Medicine Hat	15	5	—
N. Battleford	15	1	—
Saskatoon	12	5	—
Swift Current	12	1	0.8
Prince Albert	8	5	2.0
Moose Jaw	15	3	—
Regina	17	3	—
Yorkton	16	4	—
Thompson	18	— 2	—
Brandon	21	5	—
Winnipeg	24	6	0.2
The Pas	19	3	—
Kenora	20	5	—
Thunder Bay	13	— 2	—
Ottawa	17	5	—
Montreal	17	5	—
Quebec	14	0	—
Halifax	9	1	—
Charlottetown	12	0	—
Fredericton	16	1	—
St. John's	7	— 1	trace
Whitehorse	8	— 4	—
Yellowknife	6	0	—
Churchill	2	— 7	—
United States			
Seattle	16	6	—
Spokane	13	4	—
Portland	17	4	—
San Francisco	18	11	—
Honolulu	29	22	—
Las Vegas	22	8	—
Phoenix	30	17	—
Chicago	6	1	0.8
Miami	29	24	—

World Temperatures: Amsterdam 17, 12; Athens 27, 16; Bangkok 31, 25; Beirut 22, 14; Belgrade 26, 16; Berlin 22, 12; Bogota 18, 8; Brussels 21, 12; Buenos Aires 19, 13; Cairo 26, 13; Caracas 28, 17; Copenhagen 12, 2; Frankfurt 23, 13; Geneva 15, 12; Helsinki 8, 3; Hong Kong 29, 22; Jerusalem 19, 10; Johannesburg 21, 7; Kiev 17, 2; Lima 25, 16; Lisbon 18, 11; London 13, 8; Madrid 16, 2; Manila 35, 25; Mexico City 29, 19; Moscow 9, 4; New Delhi 42, 26; Nicosia 31, 13; Oslo 9, 5; Paris 18, 10; Rio 28, 15; Rome 15, 13; San Juan 32, 23; Sao Paulo 25, 14; Seoul 25, 11; Singapore 31, 24; Stockholm 12, 7; Taipei 28, 22; Tehran 29, 17; Tel Aviv 22, 14; Tokyo 15, 13; Vienna 21, 15.

CITY'S WEATHER RECORD

Sunshine, May	61.6 hrs.
Last May!	27.6 hrs.
Normal (30 Years)	42.5 hrs.
Sunshine, 1978	518.8 hrs.
Last Year	590.7 hrs.
Normal (30 Yrs.)	565.7 hrs.
Precip., May	trace
Last May	3.7 mm
Normal (30 Years)	3.4 mm
Precipitation, 1978	135.3 mm
Last Year	176.0 mm
Normal (30 Years)	271.7 mm

Sunrise, Sunset Sunday
(Pacific Daylight Time)
Sunrise 05:45 Sunset 20:36

TIDES AT VICTORIA
(Tides listed are Pacific Standard Time)

	Time	Ht	Time	Ht	Time	Ht	Time	Ht
	H M	Ft.	H M	Ft.	H M	Ft.	H M	Ft.
6	0125	8.4	0835	2.4	1655	7.1	2010	6.5
7	0150	8.3	0915	2.0	1810	7.4	2055	6.9
8	0205	8.2	0945	1.8	1900	7.6	2145	7.2
9	0240	8.1	1025	1.7	1945	7.7	2215	7.4
10	0240	7.9	1055	1.9	2040	7.9	2305	7.6
11	0145	7.8	1145	2.2	2125	8.0	2355	7.6

TIDES AT SOOKE

	Time	Ht	Time	Ht	Time	Ht	Time	Ht
	H M	Ft.	H M	Ft.	H M	Ft.	H M	Ft.
6	0030	9.0	0745	2.6	1405	7.1	1900	5.8
7	0055	9.1	0825	2.2	1505	7.2	1945	6.2
8	0110	9.0	0910	1.9	1555	7.2	2005	6.5
9	0131	8.9	0950	2.0	1620	7.2	2050	6.7
10	0145	8.7	1035	2.1	1715	7.2	2145	6.9
11	0220	8.5	1105	2.4	1815	7.3	2245	7.1

TIDES AT FULFORD HARBOUR

	Time	Ht	Time	Ht	Time	Ht	Time	Ht
	H M	Ft.	H M	Ft.	H M	Ft.	H M	Ft.
6	0325	10.1	1025	2.6	1745	9.9	2235	7.5
7	0355	9.9	1055	2.2	1825	10.2	2330	7.8
8	0410	9.6	1125	2.0	1910	10.4		
9	0015	8.0	0445	9.3	1150	2.0	1955	10.5
10	0125	8.1	0500	9.0	1230	2.2	2035	10.6
11	0215	8.2	0550	8.7	1300	2.5	2115	10.5

Le Menu Gastronomique
LES ESCARGOTS DU BOURGUIGNON
SOUPE A L'ONION GRATINEE
LE CHATEAUBRIAND
LA SALADE NICOISE
BAKED ALASKA
SPANISH COFFEE
$16.95 PER PERSON (MIN. TWO)
Our unforgettable 5-course dinner
10.95 PER PERSON
May 8th to 11th
ESCARGOTS MAISON snails, burgundy style, served with our house garlic butter
SOUPE DU JOUR daily favourite soup
LA SALADE VERTE DU CHEF the chef's green salad
POULET SAUTE EN CHEMISE young tender breast of chicken, partially sauteed in butter, spices and red wine, wrapped with puff pastry, served with a wine sauce
STRAWBERRIES ROMANOFF
CAFE
Antonio's fine french cuisine
Reservations 384-7014
2 CENTENNIAL SQUARE
4-22x

$1399.00 (+ fr. and P.D.I.)
DT400 ('77 Model)
MULLINS MARINE SALES
925 YATES 382-4515
4-19
YAMAHA
When you know how they're built

ART SALE
SATURDAY and SUNDAY
May 6th and 7th
NOON TILL 6 P.M.
1,000 OIL PAINTINGS
(As Advertised on TV)
$6.00 to $59.00
RED LION MOTOR INN
3366 Douglas St.
Victoria B.C.
385-3366
Free Admission — MASTERCHARGE — CHARGEX
Personal Cheques Accepted
Presented By:
TRANS-NATIONAL ART CORPORATION
(B.C. Owned and Operated)
5-6x

$25 ON DINNER AT THE CHINESE VILLAGE
Thinking of a NEW (OR PRE-OWNED) VEHICLE DURING THE MONTH OF MAY?
Bob Mathews has a good deal for you . . .

"I'D LIKE YOU TO HAVE 'DINNER ON ME' AT JACK LEE'S CHINESE VILLAGE . . .
It's Millstream's First Anniversary, so this is something special by way of celebration. Present this coupon when you take delivery of a new or used car or truck purchased through me anytime before May 31/78, and I'll present you with a $25 gift certificate for dinner at Jack Lee's
. . . JUST MY WAY OF SAVING THANKS FOR BUYING A CAR THROUGH ME AND
Millstream CHEVROLET"
5-7
CLIP AND SAVE THIS AD — WORTH $25 ON A CHINESE DINNER
CLIP AND SAVE — THIS AD. IS WORTH $25

CAPITAL SUPER FOODS
IN SIDNEY 9819 Fifth St. NEW HOURS Open Mon.-Friday 9 to 9, Sat. 9 to 6 Sundays and Holidays 12 to 6.
50 WEST BURNSIDE OPEN DAILY 9-9
Prices Effective May 7, 8, 9, 10
We reserve right to limit quantities
get a bag full of Bargains
No. 1 Fresh FAST FRY PORK CHOPS lb. 1.69
FLETCHERS NO. 1 COTTAGE ROLL lb. 1.59
NO. 1 SMOKED PICNIC lb. 84¢
WELCHS GRAPE JUICE 6½ oz. 4/99¢
YORK SPRING SALE
STRAWBERRY JAM 24 oz. 1.29
GRAPEFRUIT JUICE Unsweetened 48 oz. 69¢
APPLE JUICE 48 oz. 69¢
APRICOT HALVES 14 oz. 49¢
PRUNE PLUMS 14 oz. 2/75¢
Beans with Pork in Tomato Sauce 14 oz. 2/75¢
SPAGHETTI in Tomato Sauce with Cheese 14 oz. 2/69¢
FANCY CREAM STYLE CORN 14 oz. 3/99¢
FANCY WHOLE KERNEL CORN 12 oz. 2/75¢
ROBIN HOOD
CAKE MIXES All Flavours 9-oz. Pouch Pak 3/89¢
PIE CRUST 19 oz. 2/69¢
STREUDEL 2 oz. 99¢
PUDDING All flavours 9 oz. 2/89¢
FOUR STAR MUSHROOM Pieces & Stems 10 oz. 49¢
B.C. GROWN FRESH MUSHROOMS 99¢
CANADA FANCY GOLDEN DELICIOUS APPLES 4 lbs. 1.00
NO. 1 CHIQUITA BANANAS lb. 29¢

Slow Arms Race, Brezhnev Warns

Times News Services

BONN — Thermonuclear war may engulf the world unless the East-West arms race is halted, Soviet President Leonid Brezhnev has warned.

The Soviet leader made the remark and termed disarmament the world's "most pressing political question" during a 2½-hour talk Friday with West German Chancellor Helmut Schmidt, Brezhnev aides said.

They said Brezhnev and Schmidt expressed "strong interest" in reaching a "positive conclusion" of East-West disarmament talks on reducing troops in Europe and U.S.-Soviet strategic weapons.

The 71-year-old Russian leader, who ends a four-day visit to Bonn Sunday, also repeated his offer for a joint U.S.-Soviet pact renouncing production of the neutron bomb.

The bomb kills by high doses oy radiation rather than by explosions and was developed for use against Russian tanks in Central Europe. If produced, the bomb would be deployed in West Germany.

After the second day of a four-day German-Soviet summit, spokesmen for both sides indicated little progress was made on questions dealing with Berlin, which the Germans view as a key measure of Soviet good will.

There were also some German words of caution with respect to trends in trade between the two European powers, a subject that is of central interest to the Kremlin.

Though both leaders have stressed the great improvement in Soviet-German relationbs in recent years, the overriding importance of detente to the peoples of Central and Eastern Europe, and have generally attempted to create a good mood for these talks. The differences, especially on disarmament are being made clear publicly and there is no sign yet of any change in positions.

In a luncheon address, Schmidt stressed what are both German and NATO concerns about the disparity in Warsaw Pact military strength arrayed against the West in terms of both ground armies and intermediate-range missiles targeted on Europe. A balance of forces was necessary for political-military stability, he said.

22 Years For Avedon Pretender

WASHINGTON (Reuter) — A man who impersonated fashion photographer Richard Avedon to swindle women in Vancouver and a number of U.S. centres was sentenced to 22 years in prison Friday for assault with intent to commit rape.

Oscar Kendall, 33, was arrested Sept. 13 after being recognized in a Washington bar.

Police said Kendall had been posing as Avedon, a widely-known fashion photographer, for four years in the U.S. and Canada.

They accused him of promising women he would make them models, then take their money and sometimes assault or rape them.

capital scene

British Israel Sunday, May 7, 3 p.m., Dominion Hotel.

Esquimalt Parks and Recreation Commission Family Month activities: Sunday, May 7, an inter-denominational church service, 7 p.m., at 500 Admirals, free roller-skating at 1151 Esquimalt and free swimming at 527 Fraser; family picnic Sunday, May 28, 1-4 p.m., Kinsmen Gorge Park.

BCOAPO Capital City Branch No. 135 monthly business meeting Monday, May 8, 1:30 p.m., 732 Cormorant.

Mechanical engineer Hugh Smith will speak about solar energy and heat pumps at the Solar Energy Society meeting Monday, May 8, 7:30 p.m., Carnarvon Park Pavilion.

Victoria Council of Women Monday, May 8, 2 p.m., 757 Pandora.

During Be Kind to Animals Week May 8-13, the following clubs will present dog obedience demonstrations at the Mayfair Mall: Tuesday, 1 p.m., Greater Victoria Dog Obedience Training Club; Wednesday, 1 p.m., North Saanich Dog Club; Thursday, 7:30 p.m., Harlequin Obedience Club and Pembroke Dog Obedience Club; Friday, 1 p.m., Greater Victoria Dog Obedience Training Club and 7:30 p.m., North Saanich Dog Club; Saturday, 1 p.m., Greater Victoria Dog Obedience Training Club.

Victoria Numismatic Society monthly meeting Monday, May 8, 8 p.m., Provincial Museum.

Victoria Parents of Twins and Triplets general meeting Tuesday, May 9, 8 p.m., 3460 Shelbourne.

Federal Superannuates National Association regular meeting Tuesday, May 9, 2 p.m., at the Silver Threads Centre on Fisgard.

Victoria General Hospital Auxiliary Tuesday, May 9, 2 p.m., in the nurses' residence.

English-Speaking Union bric-a-brac sale Tuesday, May 9, 7:30 p.m., 1701 Elgin.

Ladies Auxiliary Pro Patria Branch No. 31 general meeting Tuesday, May 9, 7:30 p.m.

Hotel-Motel Greeters meeting Tuesday, May 9, 7 p.m., Canterbury Inn.

Ladies Auxiliary, Royal Canadian Legion Branch No. 7 regular meeting Tuesday, May 9, 7 p.m., 732 Cormorant.

Victoria Flower Arrangers' Guild monthly meeting Wednesday, May 10, 7:30 p.m., St. Christopher's church hall, Carey and Tillicum.

Esquimalt Golden Age Club Wednesday, May 10, 1 p.m., 527 Fraser.

Canadian Hostelling Association will present Stephanie Mann's slide show of a 100-mile hike in Nepal on Wednesday, May 10, 7:30 p.m., 3880 Quadra.

Victoria Toastmistress Club No. 90 Wednesday, May 10, 6:15 p.m., in the Princess Mary Restaurant.

Craigflower Women's Institute spring tea and bazaar Wednesday, May 10, 1:30 p.m., All Saints church hall.

Centennial United Church old time round dancing with music by the Columbian Orchestra Wednesday, May 10, 8-11 p.m.

Soviet Union Racist - Carter

SPOKANE, Wash. (AP) — President Jimmy Carter, calling the Soviet Union a racist regime, says he has warned the Russians many times that to "maintain peace throughout the world" they must watch their step in Africa.

But Carter did not say what he would do if the Russians do not heed the warning.

"The Soviets know very clearly how deeply I feel about this," the U.S. president said. "I have communicated directly with (Soviet President Leonid) Brezhnev through private sealed messages."

Carter made his comments at a town meeting in Spokane, Wash., on Friday as he concluded a four-state tour to the western United States. The president returned to Washington late Friday night.

The president told his audience of 1,750 that Cuban troops have been used by the Russians to fight in African conflicts and said he has communicated his concern about this to Moscow "in the strongest possible terms."

LEBANESE BATTLE

BEIRUT (AP) — Lebanese Moslems and Christians traded tank, mortar and bazooka fire in southeastern Beirut today, leaving four persons dead and 25 wounded, police said.

But Syrian tanks and artillery positions intervened with heavy barrages and stopped the fighting as the Christians and Moslems accused each other of shooting first.



"We Got It All Together . . . To Serve You Better!"

WE'VE MOVED OUR McDONALD'S FARM SALES STORE AND OUR PAT BAY HWY. SERVICE CENTRE TO . . .



- TORO
- LAWNBOY
- SNAPPER
- BOLENS
- WEEDEATER
- TRIMMER

5481 HAMSTERLY ROAD
½ Block North of Elk Lake Garden Centre

SALES • SERVICE • PARTS

Al's SUPER LAWNMOWER

OPENING SPECIAL
Starts Sunday, May 7th. Closed Saturday only.
BRAND NEW 21" SELF PROPELLED
TORO GRASS MASTERS
Model NO. 20517 369.95
less $20 for your power mower trade-in in any condition
TOTAL PRICE ..... 349.95 plus tax

FOR THOSE SHADY SPOTS IN YOUR GARDEN . . .

THE FATSIA JAPONICA
A handsome, leafy shrub ..... from 2.95

THE UNIQUE FATSHEDERA 11.95 ea.

LEUCOTHE "RAINBOW"
A graceful shrub with white flowers 2.95

AUCUBA JAPONICA
in many forms ..... from 2.95

"SHADY" LAWN SEED per lb. 1.98

See Our Wide Selection of BEDDING PLANTS and VEGETABLES
79¢ per tray 5.40 8 TRAYS

HERBS 29¢ ea.

RHODOS 8.95

SEEDLING GERANIUMS 2" pot 79¢ each

REGULAR GERANIUMS 4" pot 1.49 ea.

KNAPHILL AZALEAS
Large plants in bloom .. 11.95

OPEN 9:00 a.m. to 7:00 p.m. Sunday 9-5
PHONE 658-8812

PHONE 658-8812



Elk Lake Garden Centre
5450 PAT BAY HIGHWAY — Just Beside Elk Lake

LISTEN TO GOOD ADVICE FROM HARRY HURN
SAT. and SUN. 8:41-11:26 a.m., 1:45-3:36 p.m. ON C-FAX

5-6

STRAND VALUE THIS SUMMER.

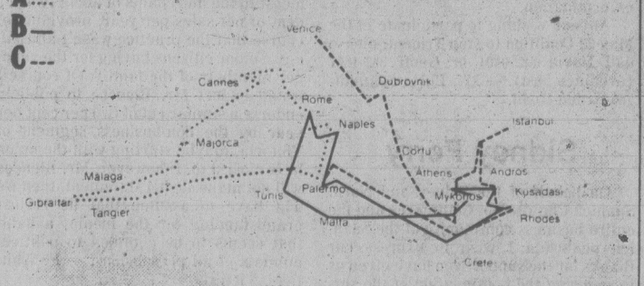
14 unforgettable days in the Mediterranean including airfare. Live entertainment. Casino. Disco. Full onboard activity program. Available from now until November.

Strand's summer in the Mediterranean is sunshine cruising. Three fabulous 14 day cruises that offer ports as unique as they are interesting. Stopovers that mean fascinating and exciting shore excursions. Or maybe you just want to laze in the sun. The choice is yours, so is the value.



THE MED.

3 MEDITERRANEAN CRUISES.



A Shipboard Fun. Shore excursions. Laze in the sun 11unforgettable days. Palermo. Naples. Then Rome. Exciting Cannes on the Riviera (try an excursion to Nice and Monte Carlo, visit the Casino). Lie in the sun. Next are Majorca and Malaga in Spain. Tangier in Morocco, shop the Casbah. Lie in the sun some more. Gibraltar (The Rock) and back to Sicily.

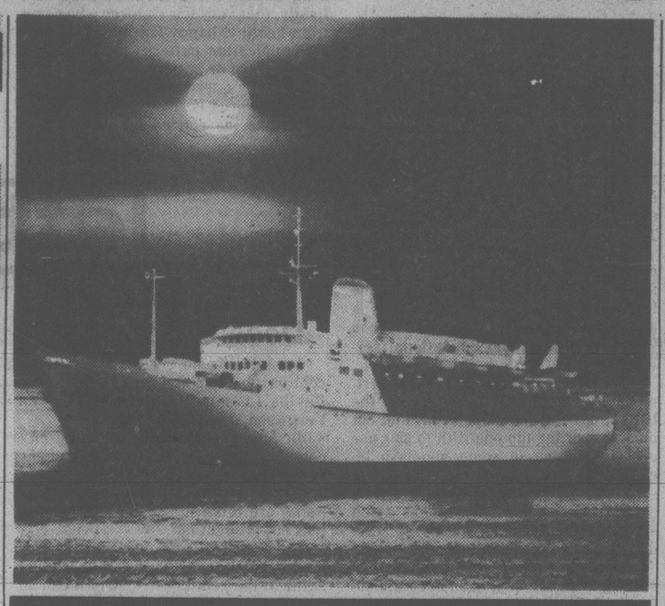
Cruise, airfare & all meals from $1139.* Double Occupancy, space available May 14, 1978. Includes Airfare from Vancouver, Calgary or Edmonton. Choose from 14 Dep. dates

B From Palermo up the beautiful Italian coast. Naples. Rome. Sun baking around the pool. Then North Africa. Tunis. Malta. Then the Greek Islands. Mykonos. Athens, visit the Plaka by night. Back on board to Kusadasi, Turkey. Rhodes. Crete and back to Palermo. 11 days of beautiful places. Sunshine.

Cruise, airfare & all meals from $1179.* Double Occupancy, space available May 28, 1978. Includes Airfare from Vancouver, Calgary or Edmonton. Choose from 14 Dep. dates

C 11 days starting in Venice, city of bridges. Down the coast to Dubrovnik. Corfu and exciting Athens. Deckchair lounging and swimming. Andros. Ancient Istanbul. Shore excursions. Down the Turkish coast to Kusadasi. Ephesus, the cultural and religious centre of ancient Asia. To the islands of Rhodes and Crete. Then Palermo in Sicily.

Cruise, airfare & all meals from $1269.* Double Occupancy, space available June 25 1978. Includes Airfare from Vancouver, Calgary or Edmonton. Choose from 14 Dep. dates



ALASKA.

CRUISE THE INSIDE PASSAGE.

The cruise is for 7 days (7 nights). All meals included. Private shower and toilet. On board entertainment. Casino. Optional shore excursions at moderate prices. Prices based on double occupancy.

Calm cruising and spectacular rugged scenery. Thousands of years of glacial activity has carved out this untouched uniquely beautiful part of the world.

Your Alaskan summer means long daylight hours, surprisingly warm. Cruise starts in Vancouver and meanders northward thru the thousand miles of islands and inlets called the Inside Passage. Waterfalls, glaciers and breath-taking coastline. Visit Ketchikan, salmon centre of the world.



Cruise & all meals from $479.* Departs from Vancouver

Juneau, capital of Alaska, originally a gold rush town. Around Glacier Bay. Ice walls 250 feet high continually on the move. Binoculars and camera imperative. Then Wrangell (British, Russian, American-the U.S. bought Alaska from the Russians for about two cents an acre). Established by fur traders, today unspoiled and quaint. Come see Strands Alaska.







SEAWIND.

YOUR ISLAND IN THE SUN.

Strands Seawind Beach Resort is truly unique. 100 acres of tropical island. White sand beaches. Two pools. Five bars. Four tennis courts. Two restaurants. Snack bars. Barbeque. Horseback riding. Waterskiing. Bike riding. Sailboats. 9 hole putting green. Special scuba packages available.

Seawind is designed for you. Enjoy the variety and go bananas.

The food is good and the entertainment non-stop. Caribbean evening shows. Night discotheque. You choose. Twin Tower hotel style rooms or apartments. Local excursions are available. Seawind has a free minibus daily to Montego Bay.

Go bananas? Just for fun Seawind has its own currency. Tiny bananas. Wear them around your neck and it doesn't matter if your money gets wet. Seawind is great for children. A full program of supervised activities. Babysitting is available.

It's your Island. Seawind Strand. With all this why go anywhere else.

go bananas

from Seawind Strand $639.* 2 weeks. Includes Airfare from Vancouver, Calgary or Edmonton

For information or brochures

SEE YOUR TRAVEL AGENT TODAY.

The Lands of Strand

StrandHolidays

FIRST IN VALUE

Space at this price is limited, may not be available on all departures, is subject to availability at time of booking and is sold on a first come first served basis. Space at this price, or lower, may be available at any time through circumstance, or at Strand's discretion. Unless otherwise stated, all prices quoted are per person double occupancy, plus taxes. Prices are quoted in Canadian Dollars based on tariffs and exchange rates as at 1st November 1977 and are subject to change and surcharge to the passenger(s) with or without notice at, before or after time of payment in the event of any change(s) therein.

Victoria Times

SATURDAY, MAY 6, 1978

GORDON BELL, Managing Editor | STUART UNDERHILL, Publisher | BARBARA McLINTOCK, Editor

A Dangerous Ruling

It was a one-week wonder of a controversy, but the uproar of the past few days in Ottawa over a circular issued by the income tax department telling charitable organizations to refrain from all "political activity" seems so very typical of how clumsy and inept the federal Liberal administration has become.

Information circular 78-3 was mailed out to charitable organizations in February. It told them in plain language to cease any and all forms of political activity (defined as anything designed to "influence the policy-making process of any level of government") if they wished to preserve their tax-exempt status.

Typically, the circular is still unavailable to the public in Victoria — months after it was first issued by Revenue Canada in Ottawa.

But judging from from news reports of the circular and the debate it touched off in the House of Commons, the circular was nothing less than a complete gag order designed to shut up agencies which may have irritated the government in the past, but whose work was supported by many, many Canadians.

The explanation for circular 78-3 is confused and curious. Former National Revenue Minister Monique Begin says she asked for a new interpretation of "political activity" in the Income Tax Act, because women's groups had complained to her that they were being denied tax-exempt status because they fought for women's rights.

The curent Revenue Minister, Sen. Joe Guay, says he has asked his civil servants to "review and clarify the bulletin now that there's a controversy over this thing."

Fine, but where was Guay when the circular was issued in February? Doesn't he read these things before they go out? Wouldn't he have been told of such a sensitive subject? Apparently not. The national revenue portfolio has been a revolving door; Guay held the job for barely seven months before he was shuffled off to his reward in the Senate. The fact that such a dangerous ruling could be sent out over his name without his being aware of it demonstrates how sloppy the government has become, an example of how the non-elected, responsible-to-no-one civil service has moved into the vacuum.

While the affected organizations will welcome the government's quick switch in the face of determined opposition, we are alarmed that such a dumb statement of policy could come out of our expensive, talented federal administration in the first place. If it is illustrative of how the bureaucracy thinks, the country is in trouble.

Defining political activity, the original ruling from the taxmen gave as an example "an organization formed to promote temperance by securing legislation to reduce the consumption of alcohol (even though the courts have held otherwise that the promotion of temperance otherwise is a charitable object)." A charitable organization may, according to the ruling, present a brief to a parliamentary committee or royal commission "providing it does not undertake a program to promote its recommendations." Organizations may talk to MPs, if they do not "attempt to influence legislation."

Words fail to describe this stupid, naive, 19th century attitude. Charitable organizations have moved far beyond being passive hand-wringers, quiet doers of good deeds. Many have moved to an activist stance; expressing one's opinion in the belief that common sense will prevail unaided is no longer good enough, if it ever was.

The interpretation is narrow and pinch-minded, typical of the bureaucratic dislike of gadfly organizations which sometimes make life difficult for public administrators. But without groups like Oxfam or the Anglican Synod or the Sierra Club pushing and prodding the great elephantine mass of government in Ottawa to change its foreign aid program or adopt a better northern development policy or protect wildlife and wilderness Canada would be a poorer place.

It is savagely ironic that if the groups proscribed by Revenue Canada called themselves political parties there would be no problem with the taxman. Liberals, Tories, New Democrats and Social Crediters almost every day are influencing policy and pressuring the government, helped by tax-deductible donations from public-spirited citizens.

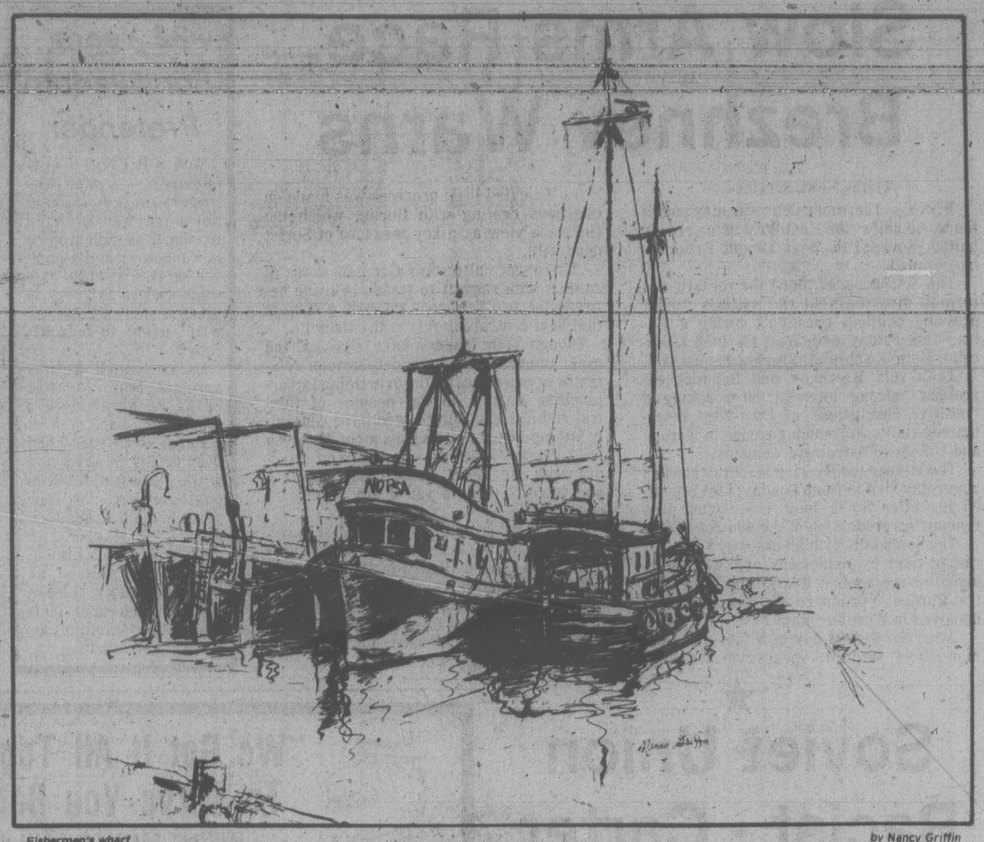
Perhaps you feel the National Association to Save Indigent Gentlefolk does a better job of protecting your interests than one of the political parties. Perhaps you'd like to make a donation to ensure that it has funds to carry on the cause, influencing policy and pressuring the government to see that NASIG members are not overlooked by the government. By anyone's definition, a charitable organization. But it would not qualify for tax-exempt status. It would have to work twice as hard to raise funds to carry on its good work as would a political party. Substitute Oxfam or any one of dozens of charitable organizations in Canada for the fictional NASIG and the huge implications of this new interpretation of the tax laws become clearer.

The politicians have taken care of themselves. Donations to recognized federal parties are tax deductible. Now they should remedy this anachronistic defect in the country's tax laws and ensure that Canada's charitable organizations may continue their work unhindered.

Sun Day

A quick idea for any readers who are looking for something a little different to do this weekend: drop down on Sunday to the playing fields of Beacon Hill Park for the Celebration of the Sun festival.

Although the solar heating systems, windmills, wood-burning stoves and seaweed-as-food displays may seem far out, they may be a taste of the future. After all, already the ideas are respectable enough that the federal government is one of the sponsors of the festival.



Fishermen's wharf — by Nancy Griffin

to the point
EDITOR'S NOTEBOOK

Contests, Family Nights Mark May Family Month

It is ironic that the ministry of human resources made its suggestion about charging low-income people for family counselling in the month of May since this is Family Month in British Columbia.

Although it has gone largely unheralded by governments, May is when a number of church groups, service clubs and others are making a special effort to promote family life, to encourage family activities and to look at ways to help families stay together.

In Victoria, the effort is being co-ordinated by the local branch of the B.C. Council of the Family, a fledgling group that has been bringing people together here for only about four months. The province-wide council is a little older, having been formed as an offshoot of a series of conferences on the family, begun as a joint effort by the churches and the provincial government in the days of the NDP.

Head of the local branch is Bill Buckley, the owner of a limousine service, who was not involved with the original conferences but joined the group "because I thought family life was so important."

Buckley and many of the others involved are admitted idealists, firm in their belief that improving the quality of families is the root solution to many of our social problems such as crime and juvenile delinquency, alcoholism and drug abuse. It's a fact, Buckley said firmly, that very few children who come from healthy, happy families with good communication patterns get into trouble at school or in the community.

The only question that then remains to be answered is: how can a volunteer group like the council best help families? To date, the Victoria branch's goal has been to reach as many families as possible with a few of their ideas.

That means, Buckley agreed, that most of their current efforts are probably directed towards making already adequate families better and maybe bringing a few marginal families into the adequate area. They have not yet begun to develop programs that might help the really inadequate, multi-problem families that now probably produce the most social problems. That will come later.

To mark Family Month, the Victoria branch is sponsoring three projects: a series of contests for schoolchildren, a proposal to churches that they each try to hold some sort of family event for their congregations during May, and a proposal to every family in Victoria that it should start a regular "family night," probably every week.

It is the last proposal that most excites Buckley. The idea, as he explains it, is that a family should choose one night a week when all family members would sacrifice other commitments. They might go on outings as a group, share activities at home, or just use the evening to talk about things that are on their mind.

"Many families today just don't seem to have any time together," he said. "Everyone's always busy with something else." A family night provides the time during which lines of communication can be opened up and also shows each member of the family that the others think the family is important and have a commitment to it.

The aim of the contests is to encourage children to think about families, both their own and other people's, on a level appropriate for their ages. For primary youngsters, it involves drawing; for the middle levels, an essay contest and for senior students, a photography contest.

Prizes have been provided by local businesses, but Buckley said he was disappointed by the reaction of many of the larger stores. One department store told him the branch's programs "can't fit into our priorities." Mostly, he said, it was smaller businesses who were willing to donate.

For the longer term, the branch has a number of ideas on the drawing board. It would like to encourage family-oriented businesses, such as some restaurants and entertainment establishments, to offer discounts for families. It would like to encourage marriage preparation courses to help young people who are about to start families. And it would like to begin to help the inadequate families by working in family counselling.

It is, Buckley says, extremely difficult to judge the effectiveness of any of the work. "It's preventive work. You can't tell what might have happened to a family if they hadn't been given just a little extra awareness and help." It might be 20 or 25 years before you realize that the children of today are themselves starting better families as the result of the help their families are given now.

But he concludes: "If you make everybody think about their family for just two minutes during Family Month, you can't help but have done some good." He's undoubtedly right. Perhaps all our readers will think for a few minutes about their family right now. — B.McL.

RICHARD GWYN

More on the Poverty War

OTTAWA — Of all the reasons why we have made so little progress toward reducing inequalities of income among Canadians, the most important probably is one the least commented on. For fear of seeming chauvinist, the experts pretend not to notice the unequal role of women.

In play is a classic confrontation between opposed Good Things: equality of women and equality of incomes. We cannot, it seems, have both. To put the case simply, the wives of the well-to-do, when they work, tend to do well themselves.

In 1975, according to the Economic Council, "secondary earners," that is both spouses and live-in children, contributed $8,000 to the total after-tax income of the top 20 per cent of Canadian families, but added only $1,400 to the income of the 20 per cent of families in the middle income range. (Comparisons with the bottom one-fifth of "family units" cannot be made since most of these are single individuals unassisted by "secondary earners.")

Not What They Seem

Since 1971, the contributions of "secondary earners" to the total incomes of the best-off families have almost doubled (an increase of $3,600), but have added just $400 more to the income of middle-income families.

Income inequalities, about which we are hearing so much these days, are not, therefore, necessarily what they seem to be. The inequalities exist all right, but for reasons more complex than the facile accusation that our politicians have preached one thing and practised quite another, either by rigging the tax system so that it takes almost as much from the poor as from the rich (as it does) or by implementing programs like unemployment insurance which give at least as much to the well-off as to those in real financial need.

A recent column which argued that Prime Minister Trudeau is essentially correct in his claim that poverty in Canada has been cut in half in the past 10 years, inspired some interesting reactions. Some readers said, in effect: "At last, the other side of the story." Others accused me of "being gullible," or, the sharpest barb of all, of "selling out."

My argument, I admit, is nuanced. On the one hand, we have done far less to reduce poverty and to equalize incomes than we thought we were doing during all those years, through the late 1960s and early 1970s, when governments threw so much money at these problems. On the other hand, we have accomplished more than it is now fashionable to believe.

Certainly, the statistics make for uncomfortable reading. Here, on the basis of "family units," is the distribution of before-tax shares of national income in peraentage terms:

In 1967, the poorest one-fifth of Canadian families earned 4.2 per cent of the national income; by 1976 that was down to 3.9 per cent; in 1967, the second



WOMEN AT WORK
. . . widened income gap

one-fifth earned 11.4 per cent; in 1976 that was down to 10.2 per cent. The middle one-fifth earned 17.8 per cent in 1967, 17.2 per cent in 1976. The fourth one-fifth earned 24.6 per cent in 1967; 24.8 per cent in 1976, and the share of the top one-fifth had increased from 42.0 per cent to 44.0 per cent from 1967 to 1976.

Over the past decade, it seems, we have paved a road to unequal incomes with good intentions and with money. Indeed, back to 1951, the relative income shares are unchanged.

The absolute income gap has actually widened; in terms of dollars of equal value, the top-to-bottom gap was $6,900 in 1951, but is $18,000 today.

Should we, therefore, hang our heads in shame? No, we can lift our chins just a little. Comparisons based on cash incomes alone (earnings plus social security payments) are always deceptive. Two examples:

□ A 1977 Statistics Canada study raised the share of the bottom one-fifth to 4.5 per cent and lowered that of the top one-fifth to 41.7 per cent by making an allowance for the equivalent cash value of medical and educational services.

□ A 1977 health and welfare department study revised the share of the bottom one-fifth to 5.8 per cent and cut back that of the top one-fifth to 39.4 per cent by adding in some non-cash income e.g., owner-occupied houses and some under-reported cash income.

The changes in percentages seem small. The changes in real living standards, though, are considerable.

Even to have kept incomes from becoming more unequal is an accomplishment. During the past decade, most natural societal forces have pushed us in the direction of increased inequality. We have, therefore, although having to run faster, kept in the same place.

Women, Students

The mass entry of women into the labor force is probably the most powerful social pressure causing income gaps to widen. The "bulge" in the numbers of young people is another one — since statisticians can only count by numbers, many college students are classed in the bottom one-fifth of income earners on the basis of their summer work pittances.

A third factor is early retirement. Many more Canadians now are exchanging salaies for the low-cash incomes of pensions, but are compensated in part by increased in-kind income that is made available to the retired such as subsidized drugs, public transportation and entertainment.

The conclusions? Probably incomes are less unequal than we are being led to believe. Certainly no one really knows just how unequal real incomes are. Before any more anti-poverty and income-redistribution programs are started, or present ones cut back, and before any more rhetoric gets thrown at the subject, the least that government should do is to find out for the first time what it is is that it is really trying to do.

letters

Does a Good Job

I would like to correct the misconception given in the letter written by Phyllis Chamberlin recently (Slur on Fernwood, *Times*, April 22).

In Mr. Haegart's statement to city council he stated that the culture of our younger generation is different from ours. Phyllis must realize that news items are often misquoted or their intent not brought out.

As many in our community are aware, Mr. Haegart is one of the leading lights at the youth hostel, so how can he not support young people?

He is also our worthy president and I for one feel that he is doing a fine job. He was only asking for what many of us feel, "a place of our own in the sun." — Elenor Millar, Secretary, Fernwood Autumn Glo Society.

Trident Protest

May 20-23 people will be gathering in Washington state to "open up" the Trident base. The following morning those willing to risk a jail sentence will enter the gates with the arriving workers; other groups will participate from a legally safe position outside the gate.

The large group will be divided into regional affinity groups. People attending the demonstration from Vancouver Island are expected to attend an introductory training workshop on non-violence and an affinity group meeting.

Dr. William Epstein, a noted authority on disarmament, was quoted as saying he does not think the special session on disarmament at the UN will be very effective, since the big powers are not willing to be serious about disarming.

This means that the ordinary person, you and I, have to take responsibility for what happens to this planet earth. If we speak with one voice and act in unison, we will be given the strength to stop the dreadful Trident monster, which is a first-strike weapon capable of destruction that would make the devastation of Hiroshima and Nagasaki look small.

To those who would say "why don't you protest the Russian arms build-up?" I reply I do protest, and we hear of more and more Russian people protesting.

The film *Holocaust* showed what can happen when we meekly line up for extermination.

Anyone wishing to participate in the May 22 Coalition to stop Trident, please call David 382-0201 or Geoff 382-1867 (evenings best). — Ms. Berta Schmidt, 765 Arden Road.

Sidney Ferry

On behalf of the Sidney and North Saanich Chamber of Commerce and the entire business community of the Saanich peninsula I wish to express our thanks for the support you have given us in securing the continuation of the service provided by the Sidney-Anacortes ferry. — C.E. Goodman, President, Sidney and North Saanich Chamber of Commerce.

Phone Phraud

Derek Sidenius's article Phone Fraud (Times, May 1) was excellent except for one minor detail — now well over 30,000 *Times* readers know exactly what to do if they are in a larcenous frame of mind and they feel like making a buckshee long distance phone call.

Sure the phone companies are "prepared to live with the loss" — they just pass it on to the consumer, so after that primer let's hope that our phone bills don't skyrocket. — Ruby A. Pearson, 2085 Avondale Road.

Editor's Note: B.C. Tel volunteered the information in the article. Many details of other methods of phone fraud mentioned in the interview the Times reporter deliberately left out. The company itself had no complaints about the story.

A Fine Idea?

I read an article recently in which Ald. Robin Blencoe advocated a 10 per cent discount for senior citizens on all purchases made in Victoria. As a local retail merchant I think that this is a fine idea. Victoria has a senior population of about 20 per cent which would represent a cost to the merchants of about two per cent of net sales per year, providing of course that the practice wasn't abused, e.g., senior citizens buying for the younger members of the family. Of course I would expect Mr. Blencoe to publicly endorse a similar cut of two per cent per year by the non-business segment of Victoria, maybe starting with the union he is closest to. If however, Mr. Blencoe will not make such a statement, then we will have to assume that he is just grandstanding for the media, a habit that seems to be common to political animals of all persuasions. — F. Whitfield, Victoria.

Dollar Dilemma

Front page headline, Times, Friday, April 28, 1978: Sagging $ Doubles M-B Profit.

Page 56 headline, same day: Slipping Dollar Crushes Band.

A huge corporation benefits? A student band has financial problems! This is difficult for the ordinary person to reconcile.

Perhaps your business editor could throw some light on this seeming paradox. — W. R. Morgan, 105 Island Highway.

VICTORIA TIMES, established 1884 is published every afternoon except Sunday by the Times Publishers, 2621 Douglas Street, Victoria, B.C. V8W 2N4, a division of FP Publications (Western) Limited. Second class mail registration No. 0625. All undelivered copies and notices of change of address to be sent to the above address. The Canadian Press is exclusively entitled to reprint the local news published herein.

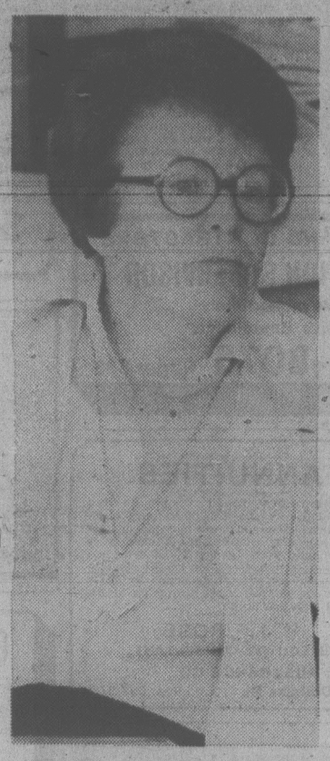
Angry Publisher Fights Quebec Language Bill

By WILLIAM FRENCH
The Globe and Mail

As if Rene Levesque hasn't enough to worry about, with Claude Ryan breathing down his neck, now he has May Cutler on his tail. Mrs. Cutler, the most feisty and fearsome of all Canadian book publishers, victor of memorable battles with politicians and bureaucrats from Ottawa to the Yukon, is angry about Quebec's proposed language law, Bill 101. And when Mrs. Cutler is angry, prudent men have learned to run for cover, preferably to the nearest bunker.

As president of Tundra Books in Montreal, Mrs. Cutler is particularly upset about the parts of Bill 101 that apply to English-language book publishers. When the law takes effect in July, these publishers will be subject to a lot of niggling restrictions on the way they do business. The most contentious clauses — which are bothering a lot of other English-language publishers too — decree that publishers must print their semi-annual catalogues in French, regardless of whether there is any demand for them (they may also print them in English, but not bilingually) and must restrict bookstore posters to French, even though they are selling English-language books to English Canadian readers.

If an English-language catalogue is sent to someone who did not specifically request it, the publisher can be fined up to $1,000 for a first offence and up to $5,000 for subsequent transgressions.



CUTLER . . . ready to defy law

Mrs. Cutler vehemently objects, and has written to Premier Levesque to say so. "I must inform you," she said in her letter, "that if Bill 101 is passed containing these provisions, then Tundra Books must openly defy them . . . Tundra Books will continue to conduct its business exactly as it has always done. It will continue to publish books in any language or combination of languages it decides. It will also publish its catalogue in any language or languages it decides, and it will send out such material to whomever it chooses. If under the provisions of this law Tundra Books is fined, it will not pay such fine."

She added that a book publisher has a moral obligation to oppose any attempt by governments to interfere with the written word through laws, licences and fines: "Such an attempt is not in keeping with North American standards of press freedom. I therefore urge you and your cabinet to review this aspect of Bill 101 immediately and to remove these offending clauses."

Tundra was established in 1967 and has since published many books, particularly children's books, that have won international awards, including those by William Kurelek.

There has been no response from Levesque, but Mrs. Cutler's threat to defy the law may give him pause. There is some doubt about the constitutionality of a law that prohibits the use of one of the two official languages, and a court test could be interesting. The Canadian Book Publishers Council, which commissioned the initial investigation into the implications of Bill 101, issued a statement last week in which it too raised the constitutional question. "We view with grave concern any areas of Bill 101 which seem to apply a prohibition against individuals whose first, or only, language is English, from using that language," the statement said. "The promotion of an English-language (book) in the French language to an English-speaking Quebec populace negates the right of all Canadians to communicate . . . in their mother tongue."

The Council does not object to those parts of Bill 101 that will require bilingual invoices, shipping labels and so on. But its members are now contemplating their next move in opposing those parts of the bill that insist on French only. Mrs. Cutler may have beaten them to the draw.

Meanwhile, there are signs that language tensions are causing some strange aberrations at Queen's Park, if the experience of Vancouver novelist Jan Drabek is typical. Drabek recently wrote a short fable for children for inclusion in a Grade 7 reader to be published by Holt, Rinehart and Winston in Toronto. The story, called *How Bernard Became The Quietest Beaver in Canada*, is an inoffensive send-up of our sometimes overly sensitive preoccupation with the language question. It involves a talking beaver which lives in a norther wilderness area straddling the Ontario-Quebec border. The beaver has learned to speak English, but when the area is turned into a national park, he's informed by the warden that if he wants to stay, he'll have to learn French too. He tries, but can't get his teeth around the French words. His wife suggests the solution: give up English too. If he can't speak any language, then he won't have to be bilingual.

Drabek's story had been accepted by the publisher and was set in type. Then he was informed by an editor at Holt, Rinehart and Winston that they wouldn't be using it after all. Someone in the Ontario Department of Education objected to the story, and the book would not be approved for school use if it were left in. The editor was apologetic; the story was amusing and handled the language problem lightly and tactfully, but the publisher had no alternative but to omit it.

For Drabek, who says he is flabbergasted by the banning of his story, the incident has ominous overtones. "I remember as a kid in Nazi-occupied Czechoslovakia our teachers were forbidden to mention any instance of Czech-German conflict," he says. "Since most of that country's story is concerned with survival while surrounded with German speaking people, history had to be dropped from the curriculum. I wonder what will have to be dropped from the Ontario curriculum — the study of beavers or bilingualsim?"

Drabek is right to be concerned, of course. A country without a sense of humor is hardly worth saving.

The Truth We Don't Want to Know

By DENNIS BRAITHWAITE
Toronto Star

Do you know about the following, or do you care?

That an all-star hockey forward gets shock treatment for depression.

That one of the game's gentlest players recently beat up his wife.

That one player was traded because he has a drug problem.

That another missed several games because his wife carved him up with a butcher knife.

These tidbits, according to Roy MacGregor, writing in Maclean's, are well known to sportswriters, but have never been reported. Why? Because the scribes are either cosseted by the owners or afraid of being punched out by the players.

MacGregor is steamed up about this. "The hear-see-say-nothing syndrome of too much sportswriting is so hidebound by its long tradition that sports — whether seen as a game or entertainment, or what it is, a business — has fallen far behind the critical and investigative work being done in other fields," he says.

And a good thing, too, say I. I don't want to hear anything about players' private lives. I just want them to go on kicking the dirt and allowing that:

"Well, yes, Dave, I find it a lot different in the NHL than back in junior. The game's a lot faster and the guys hit harder . . ."

Or: "You know me, Al, I never make predictions. We're going to go out there and we're , well, we're just going to play football."

More than they are entertainment, or a business, sports are an enduring fantasy, depending for their existence and prosperity on a willing suspension of disbelief by the fans.

For sports to thrive, millions must go to bed every night pretending to themselves that it really matters who wins the Stanley Cup, the Grey Cup or the Memorial Cup. In their daily talk around the office they have to act as though they know what "seeded" means in relation to tennis, or what Howard Cosell is talking about when he mentions a pitcher's ERA.

Serious chronicling of sports, let alone anything as inappropriate as "investigative reporting" would be an affront to the nation's wholly proper notion that professional athletes are not men and women but gods who descend from the heavens every Saturday to bring joy and contentment to us huddled mortals, the only joy and contentment most of us can ever expect to find on earth.

Ring Lardner, the greatest of all baseball writers, always treated the players he travelled with in the '20s as a special breed — not dumb, exactly, but not exactly brainy, either — about whom it would have been cruel and almost obscene to tell the hard truth.

Lardner invented a droll style that filtered the athlete's real nature, removing the grit, rounding the edges, turning Nebraska plow-boys into natural sages and big city bullies into lovable cut-ups. The Lardner style has become standard in sports writing, hallowed as a tradition as Latin prayers are, or were, in the Catholic Church.

The importance of the universal sports fantasy to the mental health and domestic tranquility of society cannot be exaggerated. Take away our second cars if you must, drain off our pittance in unjust taxation, insult and harass us, but leave us with our dream of excellence, our memory of innocence, our only true pleasure.

Trudeau's 'Ready-made' Answer

MONTREAL LE DEVOIR
An Editorial

Since he agreed to put aside some of his individuality for political reasons, Pierre Trudeau has adopted one of the most detestable electoral practices, that of the ready-made answer.

Each time he is asked about the Just Society of 1968, he answers with the same highly disputable and simplistic statistic about the number of people living below the poverty line in Canada.

Trudeau states that the number of people who lived below the poverty line — as defined by the Economic Council of Canada — was 19.6 per cent in 1968, the year he took power. He says that that figure, even taking inflation into account, is below 10 per cent this year.

His calculation can be explained in the following way: In 1961, Statistics Canada adopted the criterion used by the Economic Council of Canada as a measuring stick of "low income." It classed among the poor those who spent 70 per cent or more of their income on essential services such as food, shelter and clothing.

However, at the beginning of the 1970s, Statistics Canada decided to revise that criterion, given the general increase in the standard of living and the fact that "poverty" in a country is relative to the available wealth, rather than an absolute. People defined as having low income then became those who spent at least 62 per cent of their income on essential goods.

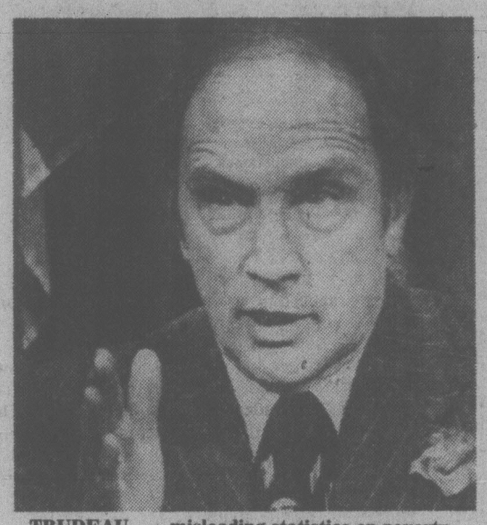
Without taking this revision into account, we realize that 19.8 per cent of Canadians lived under the poverty level in 1967. This compares to 10.5 per cent in 1976, using preliminary statistics, the most recent ones to be officially published. However, the revised statistic put the proportion at 13 per cent.

To judge the state of equity and justice in a society, the "poverty line" method is one of the most disputable as long as it is artificial and arbitrary.

What do not deceive, however, are recently published studies on the distribution of incomes in Canada. These studies show, one after another, that the proportion of the most underprivileged in Canada has not budged for dozens of years. They also show that government plans — both federal and provincial — more often than not have regressive rather than positive effects as regards the situation of the poor among us.

One of the most interesting statistics discloses that the 20 per cent of Canadians who have the lowest incomes together take in only four per cent of the total national income, compared with about 42 per cent for the 20 per cent of Canadians with the highest revenues.

These statistics — also taken from Statistics Canada — have not budged in more than 20 years and, in fact, the gap has had a slight tendency to widen.



TRUDEAU . . . misleading statistics on poverty

Confronted with these figures, Trudeau replied recently that the idea of a "Just Society" did not mean that people "should have approximately equal revenue or that their situation should be about equal," but rather that it was a matter of providing for "equality of opportunity."

Trudeau's ready-made answers will no doubt succeed less in bringing him votes than in sending dangerously off to sleep the conscience of a people always ready to find that they are already doing too much for the unemployed, for those who benefit from social measures and for other underprivileged people.



STRAY FEATHERS
harold hosford

Hummingbird Conundrum

You'll search high and low but you won't find Allen's Hummingbird on any Canadian list of birds; the bird has just never been seen here. But, in the past month, several enthusiastic Victoria birders have been doing their utmost to remedy this sad state of affairs and get a new bird added to both the Canadian and British Columbia lists.

Unfortunately, if they depend simply on seeing the birds in the wild, their efforts may be doomed from the beginning.

The sudden interest in this tiny little fellow that seldom gets much farther north than California stems from reports that have been coming into Victoria's Rare Bird Alert since early in April of rufous-colored hummingbirds with green backs. Gwen and Tom Briggs saw one near Florence Lake; Vic Goodwill, another, near Prospect Lake; and Mr. and Mrs. John Holt still another, at their home on William Head Road. The latter has been a regular customer at the Holt's feeder for nearly a month.

* * *

Rufous-colored hummingbirds with green backs are worthy of attention. Our common summer hummingbird, the Rufous Hummingbird — in full, adult male plumage — has a rich rufous back, from head to tail. An adult male Allen's, on the other hand, will have a patch of rufous on his nape, another on his rump, and an emerald green "saddle" between.

It is this green saddle that has the local birders on their toes. But if it was only a matter of green on the back against no green on the back, the problem would be solved. Unfortunately, it isn't that easy.

Since the females of both species are indistinguishable in the field we can forget them forthwith. Sorry ladies, that's not male chauvinism. That's life!

The flies in the ointment are the male Rufous Hummingbirds. It seems that not all of them achieve a full rufous back for their first nesting season but arrive for their nuptials showing various amounts of green on the back. How quickly they achieve the full rufous back seems to depend on diet. So, green on the back isn't necessarily diagnostic.

But there's another clue — courtship behavior. And if you thought green, or no green, on the back was confusing, stay with me; it gets even worse.

According to the most frequently used birding reference in these parts — *Birds of North America* by the troika of Robbins, Bruun and Zim — male Rufous Hummingbirds, performing before the female, go through an oval courtship flight, while a male Allen's courtship flight involves steep dives and shallow, darting, arcs before the female. Both accompany these flights with various sounds, some vocal, some made by the rush of air through the wings.

Well, you might think from these descriptions that, once again, the problem was solved. Not so. Of all the people I talked to about the courtship flight of the Rufous Hummingbird, the Holts were the only ones who had ever seen it. Most who have seen a Rufous Hummingbird courting describe something that has elements of the Allen's display, including dives and swaying arcs — often called the pendulum flight.

The trouble with the courtship displays of hummingbirds is that they are so difficult to see, particularly from the beginning. Mostly, when we do eventually find the darting male after hearing the noise he's making, we see only part of the display. And, without seeing the whole performance, it is almost impossible to be sure which species is displaying.

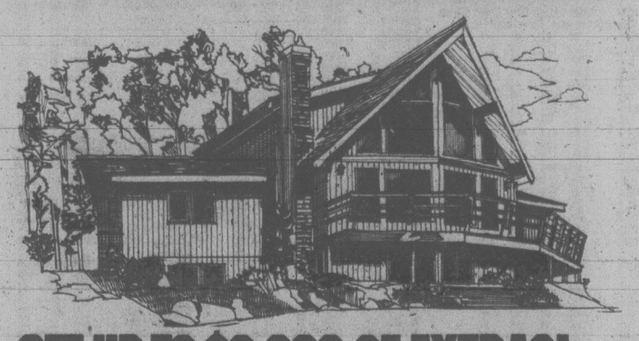
* * *

So, where does that leave us? In a lot of doubt, I guess. If Allen's Hummingbird is ever going to be identified for certain here, it's going to have to be with the bird in hand. Only then can the subtle, but diagnostic, differences in the tail feathers be seen and only then will we be able to say for sure, it's an Allen's.

In the meantime there's no harm in trying. After all, wasn't it under similar circumstances that another Californian — Anna's Hummingbird — showed up here several years ago? And look at Anna's now — a bona fide member of the local landed gentry, both winter and summer.

But Anna's Hummingbird entry into our bird record was easy compared to trying to get Allen's Hummingbird in. Anna's, unlike Allen's, couldn't be confused with anything else!

BUY NOW AND STRETCH YOUR LINDAL



GET UP TO $2,000 OF EXTRAS!

Lindal Cedar Homes offer a lot of special things that most other homes don't. Like the warmth and beauty of rich Western Red Cedar. The spaciousness of big windowed walls and elegant cathedral ceilings. And unique designs that make the most of your natural surroundings.

And now, Lindal is also offering extras with every new home. Depending on the home you choose, you can stretch your Lindal with between $500 and $2,000 worth of extra space—like larger rooms, extra rooms or even a larger house. Or you can select extra Lindal options like decking, thermal windows, extra insulation and many more.

To qualify, you must place your order before May 31. Stop by today for the full details. Then start making plans to stretch *your* Lindal. We'll be glad to help.

• DISPLAY MODELS OPEN DAILY •

LINDAL CEDAR HOMES
Independently distributed by:
BAYCEDAR HOLDINGS LTD., R.R. 1, TRANS CANADA HWY., COBBLE HILL, B.C., V0R 1L0, TEL: 743-5547

☐ Enclosed is $2 for Planbook & Design Guide.
☐ Send me complete details on how to stretch my Lindal.

Name_____
Address_____
City_____ Prov._____ Code_____
Phone_____ Location of building lot_____

WEEKS RANGE AT VANCOUVER

Distributed by The Canadian Press
Week ending Friday, May 5, 1978

Quotations in cents unless marked $. Odd lot sales marked z. Net change is from last week's close of same lot type.

Stock	Sales	High	Low	Close	Net Ch'ge	1978 High	1978 Low
Resource and Development							
Aaron	7209	148	140	141	+1	148	140
Adanac	2500	62	60	62		100	30
Afton	400	$7¼	7⅛	7¼	+ ⅛	7¼	5¼
Agasiz Res	71114	120	111	120	+2	183	97
Alice Lk	11000	10	7	7	—3	15	6
Andex Mns	16000	15	14	15		22	13
Anglo Bo	3700	155	150	155	—5	209	150
Arcdia	1000	10	10	10	+2	14½	8
Avino	21000	28	26	28	+2	33	20
Azure	4000	84	82	82	+2	100	67
Barrier Rf	10000	48	46	47	—1	71	34
Bath N	4500	39	37	38		45	35
Bll Mly	2060	15	15	15		15½	13
Belmoral	38700	103	95	95	+7	125	85
Benson	500	27	27	27	—2	38	16
B Giant	3000	39	37	39	—1	40	10
Bow Rvr	14100	18	17½	17½	—1½	22	16
Bmeda	1400	132	130	130		133	106
Bucaner	1000	39	39	39	+1	55	30
C T Expnda	23800	99	95	96	—2	140	85
BX Dev	9736	460	440	445	—15	5	325
Caledonia	6200	105	100	105	+4	140	68
Camero Rs	18000	36	30	30	—5	43	28
C Brrnca	7600	180	160	160	—20	200	120
Cdn Nal res	27500	325	290	290	—35	445	290
Cantia	34000	39	35	35½	+ ½	42	26
Carolin	215933	265	210	250	+25	295	210
Caspian	2150	360	350	350	—40	410	340
Casino	10000	15	15	15	+1	18	13
Castle	2100	155	155	155	—5	165	110
Celico Res	6740	285	260	260	—20	335	160
Chandalar	340	54	53	53		60	50
Chnl Gld Rs	4400	11	11	11	—1	12½	8
Charltn	36500	52	47	47	—2	65	47
Cheyenne	13869	345	330	330	—15	375	290
Cities Minl	2500	14	13	13	—2	33	13
Claymore	174500	52	49	51		62	41
Colby Mns	38100	140	130	130	—14	158	87
Clonial	6700	110	108	108	+2	127	87
Clt Res	15500	20	18	18	—2	30	16
Comaplex	6550	175	170	170	—5	195	90
Comet Ind	2000	40	40	40	+3	50	34
Conam Re	121500	63	47	57	—6	68	47
Con Bound	10000	28½	25	28	+3	32	21
Con Five Str	6400	150	135	140	—14	210	120
Cons Kalco	181900	74	67	67	—3	80	16
Cons Buff	1750	6½	6½	6½	+1	7½	5
Cons Tran	5000	23	23	23		31	18
Con Silver	1027	36	36	36	—2	57	36
Cop Gnt	6900	7	4	4		7	4
Copr Lak	5500	15	13	13		17	11
Coralta	20854	63	60	62		82	55
Coseka Res	6200	56	5½	5½	—11¼	8	5½
Coynex Dev	26100	100	69	70	+20	100	50
Cream	13000	15	12½	12½	— ½	17	12
Cree Lak	500	315	315	315		350	300
Cube Res	39500	35	33	35	+3	80	27
Cyp Anv Mn	300	$7¼	7¼	7¼		8⅞	6½
Dankoe	340	220	210	210	—15	280	210
Darkhawk	1000	22	22	22		30½	22
David Mnrl	336000	90	81	84	—4	110	75
Davnport	725	36	34	36		46	30
Dav Kys	16000	20	20	20	—3	32	9
Delta Pet	6900	100	82	82	+8	213	80
Dora Ex	11500	26	23	23	—5	37	22
Dual Res	8200	103	95	100		117	45
Dus Mac	4200	35	30	30		37	28
Eagle R	17000	20	15	15	—5	25	12
Early Bird	12000	14	14	14	+2	14	7½
Eltron Sec	2500	40	40	40		48	25
Enex	4500	50	46	46		68	42
Focus Res	8500	725	675	700	—	25790	550
Forum Res	8510	37	35	36½	+ ½	44	35
Futurty	18000	32½	31	32½	+1½	76	25
Galveston	43500	73	62	64	—8	91	53
Gentry	10500	30	21	22	—13	59	21
Giant Ex	3300	10	9	10	+2	10	5
Gt Reef	500	61	61	61		80	60
Gbrltar	500	445	435	435	—5	445	350
Glbl Enrgy	5200	34	32	32	—3	49	25
Goldblt Mn	11700	68	65	65	—3	102	60
G Gate	7500	65	63	63		81	33
Gldn Gnit	17100	17	15	16½	—1½	28	12½
Golden Std	11000	14	11	11	—4	18	10
G Herculeu	5900	47	45	47		47	34
G N Pete	3000	28	28	28	—5	43	28
Greenld Ex	2000	11	11	11		15½	9
Gsr Res	1129	60	52	52		89	40
Hallmark	6000	39	35	35	—1	52	35
Hecate gold	46200	60	45	60	+13	178	45
Hihhawk	14500	18	18	18		21	15
Hiland Crw	2600	70	70	70	+4	80	50
Hmont	3000	86	86	86		110	86
Holofi	26800	39	31	31	—7	67	31
Host Vent	153800	135	130	135	+3	148	80
Ice Station	4500	27	24	24	—3	42	16
Imp Met	2250	25	25	25	—1	42	25
Initial	2400	21	21	21		30	17
Intercep	134300	118	108	118	+13	124	100
Intergold	15000	68	63	68	+1	70	40
Int Balfour	25950	395	375	390		405	300
Itl Bremac	4616	35	35	35		48	25
Intl Pyrmd	33780	20	17	18½	—2½	38	17
Intl Shasta	12341	125	121	121		135	65
Kamad	14768	37	35	35	—5	40	21
Keith Cop	39000	54	50	51	—3	59	50
Kent Ergy	15000	31	28	28		31	25
Klondex	3000	20½	20½	20½		23	18
Knoby Lak	3500	33	30	33	+1	50	30
La Teko res	64832	118	100	108	—12	128	37
Laco Res	600	32	32	32		50	32
Laura	27000	7	6	6	—1	8	3
Lion Mines	248000	50	40	42	—6	50	40
Lmc Res	9748	12	10	10		15	9
Logtyne	54900	190	144	175	+30	190	85
Lornex	3700	$11½	10½	11½		12⅛	9
LP Indust	555160	44	27	39	+12	44	14
M cp Res	9375	48	41½	47	+2	78	41½
Ma M Prcpn	20000	22	16	22	+2	32	16
Magnum	4000	50	50	50	+10	50	25
Marge Entr	10000	18	17	18		20	14½
Mark V	2500	135	135	135	+5	193	115
Mvrck	298275	77	41	71	+35	77	16
Meston Lke	2500	43	43	43	+2	49	35
Mid Mtn	3400	36	36	36	—1	42	27
Miromit	2500	49½	45	45	—4½	81	45
Mont Grnd	109100	160	130	155	+24	160	90
Mosq Crk	16000	84	75	82	+42	123	65
Mt Sickr	9500	20	19	20		20	11
Mtn Stats	44200	340	320	320	—10	340	190
Musto Ex	95200	185	165	182	+12	190	105
NWGro Pr	5221	235	215	215	—20	470	215
N Cinch	79540	335	280	305	—30	380	24
Nwest Slvr	3871	15½	15	15		20	13
N Frontier	48050	435	400	405	—15	5½	350
New Minex	32600	72	63	68	—2	80	40
New Nadna	750	43	40	0		43	29
Ni Cal Dev	13900	$16½	16	16	— ⅜	17¾	10¼
Norco	6400	99	90	90	—9	130	80
Norex Res	39600	47	47	47		62	46
Northair	44575	265	230	240	—5	330	230
NA Rare	3000	10	10	10		10	10
N Atlantic	5000	12	10	10	—2	13½	9
N Hart res	79100	23	20	21	+1	29	17
N Bullion	1750	12	12	12	—½	16	12
NW Vent	4000	75	73	73	+1	90	66
Ny Energy	7300	260	250	260		305	170
Nuspar	13500	30	26	28	—1	35	22
Oxbow	8100	100	86	86	—14	240	70
P Cypress	68600	80	58	79	+24	87	50
Pa Acheron	41750	43	38	39	—1	48	22
Pthfndr	24500	25½	25½	25½	+ ½	29	20
Pegasus	34600	158	110	135	+20	160	68
Perry Rvr	9300	125	120	125	+5	146	120
Piper Pete	29550	185	165	180		215	150
Plains P	15450	47	43	43		70	26
Pondrv	6000	11	11	11		30	10
Princess	1000	10	10	10		15	9½
Prism Res	29500	83	75	83	+8	83	48
QC Expl	2000	50	50	50	+4	61	35
Qfsino	24800	50	43	45	—3	67	26
Rainier	1700	90	85	85	+5	100	61
Ramco Ind	25750	50	47	48	—3	69	29
Ramm vntr	14500	58	50	58	+7	61	24
Redfor Mn	75550	140	135	136	—4	146	32
Rhodes Res	109334	54	44	50	+7	62	22
Rimrck	7000	98	96	96	—4	125	81
Rio Plata	19500	40	36	36	—1	50	22
Robert Mns	31500	50	43	43	—4	52	33
Sabina	5500	48	48	48		77	45
Sna Res Ltd	148300	32	21	21	—4	85	21
S Jacinto	25000	36½	35	36	+2	45	26
Seaforth	74063	30	25	29	—1	33	16
Secretrt	13000	20	18	18	—1	29	15
Seneca	22900	105	91	102	+4	161	79
Shalmar	8000	12½	12½	12½		16	7
Sheba	2000	18	18	18	—1	28	15
Shld Dev	300	34	34	34		44	32½
Sicintine	39500	27	25	26	+1	40	5
Silmil Ltd	7166	20	19	19	+ ½	26	16
Silvana	3950	180	165	165	—10	205	165
Silverado	2500	25	25	25		29	22½
S Chief	2000	55	50	50	—5	80	27
S Christi	3000	31½	31	31	—3	47	25
S Sorina	5500	17½	14	16	—2	22	12
Sonic Ray	88000	30	25	29	+2	30	12
Stall Lak	4000	34	28	28	—7	39	25
Stampd	28900	400	315	385	+60	440	250
Sunlite	5900	455	440	455	+5	490	390
Susie Gold	47200	138	106	138	+28	181	82
Syn Trac	6000	65	45	65	+10	96	45
Tx Resce	4000	22	20	20	+5	25	12
Tacoma res	28700	80	73	73	—3	100	70
Taseko	12500	12	10	12	—3	18	8
Terra Mng	1500	380	370	370	—10	400	355
Thor Expl	4500	205	185	195	—10	285	185
Tnta Hill Ms	4000	11	11	11	— ½	13	10
Tinta Slv	2500	43	40	43	+5	50	26
Tourngn	61000	85	71	85	+10	88	56
Tricor res	6000	26	25	25		30	18
Turismo	22200	20	17	17	—3	26	15
Tyee	56000	50	45	45	—2	72	42
UCambrg	45900	38	24	38	+13	38	20
Unitd Frtn	1000	16½	16½	16½	+2½	23	12
U Hearne	284100	251	150	155	—95	370	115
U Ravore	49700	50	47	50	+3	50	30
U Westld	8000	125	117	120		140	85
Val Co	681	$7⅞	7¼	7⅞	— ⅛	7½	7
Vntor Res	12900	110	100	105	+5	168	85
Vestor Ex	24500	36	33	33	+1	52	32
Wicome	13100	145	135	140	+5	170	115
W Mines	5500	360	345	345	—15	420	315
W Rlng H	8350	220	195	210	+5	220	140
Wharf	9900	40	34	34	—1	58	22
Windmill	15000	55	50	54	—2	57	50
Ykn Rev	9500	29	26	28	+2	41	23
Yukon Gold	3041	38	36	36		40	22
Zenore	500	33	33	33		35	30

Warrants and Rights

Cube Wt	35500	7	5½	5½	— ½	12	5
MCPRwt	20500	14	11	11	+1	20	10
Pac Cypr w	26500	18	14	17	+7	19	10
Rhodes wt	119000	16	8	8		16	8
Silvana Wts	6200	41	37	40	—2	40	30
Vntra Wts A	20500	10	9	9	—2½	35	9
Windll Wt A	5000	4	3	3	—2	12	3

Total sales, resdv: 6,548,838
77 Advances, 101 Declines, 56 Unchanged

INDUSTRIALS

Abitibi Pr B	2820	$55¼	55¼	55¼		55¼	55¼
Ath Col	2800	185	165	165	—20	230	50
BBC Rty Un	1775	$15⅞	15½	15⅝		16	15
Bm Rt Un	6	$14¼	14¼	14¼		15	14¼
Balco	2300	$6¾	6⅝	6¾	+ ⅛	7	4¾
Bnk BC	1900	$33½	33½	33½		33½	27⅛
B Montrl	150	$19⅜	19⅜	19⅜	— ⅜	20	17¾
Bell	915	$56⅛	55¾	55⅞	+ ½	56⅜	52⅜
Block	800	$6½	6½	6½		8	6½
Bras A	500	$17	17	17	+ ¼	17	16½
BC Sugar A	450	$29	28¾	29		29	27½
BC sug p	41	$14	14	14		14	13¾
BCT 6 pf	180	$70	70	70		73	69
BC Tel	200	$15	15	15		15⅛	14⅜
BCT N	75	$31⅜	31⅜	31⅜		31⅜	31
Bk Com	375	$27⅝	27⅝	27⅝		27⅝	27⅜
C Jvin	13810	165	130	150	+20	165	106
Cdn Pac Inv	225	$19	19	19		19	18
C P	375	$18	18	18		18	16⅝
Computx Ct	89400	35	26	32	+7	35	12
Cor Ind	900	662	662	662		662	490
Daon Dev	11400	9	8½	9	+ ⅜	9	7
Doman	6400	612	587	600	—	25625	470
Gestaft Ltd	600	15	15	15		15	12
Goldale A	1700	425	425	425		425	425
GN Land	3400	55	51	52	—7	62	51
Gregry Ind	4100	180	136	180	+35	180	85
Grouse	17750	60	54	60	—5	105	45
Hal Roach	3633	110	98	110		130	98
I Hydro	7500	60	55	55	—3	60	35
Int Tonarc	2572	45	43	43	—2	55	40
Kaiser	1600	$14⅝	14¼	14¼	— ½	15⅛	13¼
Keg Rest	3300	135	120	120	—5	140	100
K Dyong	5800	220	185	220	+30	220	185
Keycrp Ind	800	360	360	360		360	350
M B	750	$19¼	19	19¼	— ¼	20⅛	15¾
NW Sports	75	350	350	350		355	335
Ok Hold	950	$11¼	9½	11¼		11¼	9½
PN Gas	100	375	375	375		375	300
Pac Pete	125	$38½	38½	38½		38½	38½
Potter	1127	400	385	400	+15	420	360
RSL	150	305	305	305		330	305
Rvl Bnk	1425	$29½	29⅜	29½		29½	29⅜
Sartoga	200	450	450	450	+25	450	380
Seaboard	160	$10⅞	10⅞	10⅞	— ⅛	13	8¼
Shell cda	400	$14⅜	14¼	14⅜		15	14¼
Steel A	200	$24⅝	24⅝	24⅝		24⅝	23¼
Sun A	400	$53¼	53¼	53¼		53¼	43⅜
Trns Amer	800	5	5	5		6	5
T C Pipe	1300	$14¾	14¾	14¾		14⅞	14⅜
Weldwd	3000	$14¼	14¼	14¼		14¼	10¾
Wscorp	366	$16	16	16		16	15
WC Tran	200	$34⅛	34⅛	34⅛		34⅛	31¾
Zellers	3400	$8⅛	8	8	— ⅛	8⅝	6⅔

Total sales, industrials: 205,680
10 Advances, 12 Declines, 32 Unchanged

VANCOUVER CURB EXCHANGE

Abella Res	95950	48	46	48	+3	50	20
Actlon	15700	40	35	36	—9	45	10
Alcum Mng	35500	79	64	73	—2	84	51
All Star res	2000	30	28	28	—5	36	20
Allwest Ind	21000	71	68	69	—1	82	50
Alto Exp	9500	33	30	33		33	28½
Amber	92500	52	45	50	+5	87	37
Amca	12400	88	83	83	—7	92	30
Amigo Ssilv	6000	25	22½	25	—2	30	18
Amore Min	2500	50	50	50		56	27
Aries Res	141300	74	60	70	+10	74	30
Arizako Ms	21000	28	28	28	+1	34	23
Ariz silver	8500	40	36½	37½	—8½	48	36½
Ash Res	11000	45	43	43		51	25
Astra	164100	33	29½	30		33	27
Aurbs	4000	30	30	30		37½	20
Avatanch	13283	80	72	79	+9	80	58
Beach Gold	59000	19	17	18½	+1½	21	12½
Berkley re	23000	23	23	23		38	23
Betina	3100	55	55	55	+2	62	39
Bishop min	2500	35	31	35	+2	38	30
Brent Expl	6750	145	130	140	+5	168	105
Brican Res	2500	31	30	30	—1	35	26
Br P Inv	18500	16	13½	13½	—2½	28	13
Bron Mns	36500	52	45	52	+5	52	26
Bur Gld	8000	14	13	13	—1	20	9
Bute Res	63000	58	30	55		58	30
Canzona	20800	63	50	52	—11	69	27
Cardero res	29000	77	73	75	+1	82	41
Carmac	4000	25	25	25		50	23
Cascad Res	8000	15	15	15		24	15
Chanel	126600	59	50	52	+5	220	35½
Cherokee	2500	30	27	30		40	25
Cleaver	1000	19	19	19	+2	20	10
Coast Int	30500	47	40	45	+3	47	22
Cobre	14000	24	20	22	+1	24	11
Cons Cinola	33000	84	75	79	+4	93	54
Con Minera	14054	22½	20	22	—8	25	16
Crescent	27500	35	30	33	—1	35	18
Cusac Ind	9500	41	40	40	—2	42	25
Cyclone D	6000	93	81	93	+8	170	70
Dallas Exp	500	100	100	100	—5	150	100
Data Sys	7500	15	10	15		18	10
Decker	21000	79	75	77	+5	79	65
Diana	17500	18	17	17	—1	28	17
Dorita	9750	65	57	60	+2	70	35
Edina	17000	36	30	36	+6	52	35
El Coco	10000	32	30	31	+1	36	21½
Envoy Res	40800	35	30	30	—2	40	14
Farrah Res	63500	70	37	70		70	37
Frtn Islnd	6000	12	12	12	—1	20	12
Gbx Mns	2334	10	10	10	—2	16	5
Gavex Gold	7000	26	23	23		32½	23
Gillian Min	17000	23	18	20	+2	36	17
Gilford Res	18700	185	150	150	—30	206	135
Gold An Re	18000	64	59	59	—2	73	38
Gold Cup	17000	38	32	35		83	32
Gdn Shmrk	26000	34	31	31	—1	42	21
Grng	5000	18	18	18	+2	18	12
Grt Central	1000	37	37	37	+1½	53	25
Grt World	1000	25	25	25		25	20
Grenwd ex	11500	109	90	105		225	80
Grove Exp	9000	20	20	20		38	18
Hercon Res	28220	110	80	101	+25	130	9
Hesca Res	398000	45	30	44	+15½	45	9
Hope Bay	1600	25	25	27	+2	30	12
Hub	1000	13	13	13	—4	20	13
Icoast R	102237	168	155	160	—8	170	70
I Graph	500	35	35	35		225	80
I W ellint r	2937	115	110	110	—10	135	51
Iona Silver	11500	48	46	46	—2	48	38
Island Mng	9000	15	14	15		19	12
Kandahar	56000	51	45	50	—2	73	45
Kendal Mn	54500	12	11	12	+1	23	11
Kerry Mng	2000	10	10	10		12	8½
Klondike	11000	22	18	20		32	15
Lakewood	1000	36	36	36		36	27
Lantern Ga	500	40	40	40		51	30
Leman Re	13800	68	60	65		105	40
Luaarn Mtl	4000	20	15½	18		25	10
Lustre Gold	43100	153	139	143	+5	153	75
Maint A	500	110	110	110		110	80
Mecca Mnls	5500	22	18	22	+2	26	18
Meridian	85000	50	44	47	+3	50	27
Mns Dorad	19400	30	25	30		70	25
Monogrm	8000	28	27	27	—2	48	26
Mtneer M	77000	56	47	54	+7	56	38
Nca Min	14000	32	28	30	—2	64	17
Nahatlch	3500	9	9	9	—2	15	9
New Aston	15100	95	75	75	—10	155	75
New Congs	1500	10	10	10	—2	21	10
Nithex Ex	4500	21	20	20	—1	25	15
Nomad	20600	19	17	19	+1	23	11½
Nortek	1000	28	28	28		34	25
North ener	4600	25	22	23		27	14
Nrth Lights	24100	33	32	32	+1	43	18
Norwich	71500	79	75	75	—2	87	18
Orina	18000	20	19	20	+2	34	16
Pan Arctic	35000	460	430	455	+15	525	205
Paulson M	64296	50	44	45	—3	52	10
Pemb Star	8000	8	7	8	+1	10	6
Penn Egy	13000	50	33	50	+20	50	30
Petrox Pet	1300	50	50	50	+3	62	35
Philco Res	35350	92	85	86	—4	107	35
Poney Expl	19500	35	33	34	+9	42	18
Quest	5000	17	17	17	—9	64	17
Quinto Mng	18500	38	35	35		45	29
Rainbow	4000	22	21	22	+1	24	18
Reactor	77500	27	20	22		37½	20
Rebel D	3000	45	45	45		100	35
Regency	2600	305	300	300	—10	465	300
Regis	5000	9	9	9		16	6
Rich Hill	19500	9½	9	9½	— ½	15	4½
Richrock	3000	21	20	20	—1	25	20
R Mountn	17167	30	27	28	+1	37	22
Ruskin Dev	5000	82	75	75	—14	92	60
San Rafael	3000	19	18½	18½		19	12
Sands Mls	7500	56	54	54	—6	67	53
Sanilogi Ind	2000	65	61	65		65	40
Santa Sar	216300	48	36	43	+8	48	25
Saturn Res	13000	40	40	40	—5	80	26
Seatu Ex	12000	50	45	46	—1	50	31
Shelter O	7000	90	80	80	—5	125	70
Slvr Falls	1500	28	27½	27½	—2½	30	25
Sioux Mtn	9500	14	12½	12½		15	8¼
Southcan	3500	28	28	28		33	22
Sovrgn Mtl	2000	40	38	38	—2	55	25
Stanholm	500	60	60	60	—2	68	45
Sunrise Co	3500	37	35	35	—3	50	35
S s IceCrem	14500	68	60	63		81	32
Swim Lk	100	15	15	15		15	6
Tagus	10000	25	20½	25	+1	35½	11
Tampico	324000	32	27	32	+6	32	15
Tandem	4000	57	53	57	+4	74	45
Thundr Crk	53350	170	160	170	+15	229	150
Tofino Mns	7800	25	25	25	—1	30	20
Trident Res	124000	82	67	75	+4	82	18
TRV

MOST ACTIVE

FRIDAY

TORONTO

Stock	Sales	High	Low	Close	Ch'ge
Consl Dist	43720	$10½	9½	10½	+½
Trnscn Ppl	57648	$14⅞	14	14¼	— ⅛
Bow Valvl	55261	$28	26	27⅜	+1⅜
Moore Corp	42658	$32⅛	32½	32½	— ¼
Mines and Oils					
Ego Mns	139200	216	175	185	—30
Comb Mtl	106000	32½	29	32	+2
Lacana Mn	88665	$7	6½	6⅞	+ ⅜
Norbsk Mn	50000	39	37	38	+1
Numac Oil	71435	$30⅜	28½	29¾	+1⅜
Ranger Oil	47650	$37½	32½	34¼	— ⅜
TrnsCn Rs	45760	252	245	246	—2

BOX SCORE

	Fri.	Thurs.
Issues traded	681	662
Advances	254	258
Declines	180	172
Unchanged	247	232

VOYAGER PETROLEUMS LTD.

ANNOUNCEMENT



GORDON H. LENNARD

Sydney Kahanoff, President of Voyager Petroleums Ltd., is pleased to announce the election of Gordon H. Lennard to the Company's Board of Directors.

Mr. Lennard is a graduate of the University of Western Ontario and the Harvard Business School. After a distinguished career with the Canadian Imperial Bank of Commerce, latterly as a Senior Vice President of the Bank, he resigned to assume the position of President of Knowlton Realty Ltd. in Calgary at the beginning of 1978. Mr. Lennard is Chairman of the Executive Council, Canadian Chamber of Commerce and a Director of the Calgary Chamber.

NEW YORK

FRIDAY

Alcan	27¾	Inland St	39⅜		
Alcoa	46¼	IBM	262½		
Ald Chem	42⅞	Inf Harv	30¾		
Al-Chim	29	INCO	16½		
Am Air	13½	Inf Paper	41⅞		
Am Brnd	48¼	ITT	31⅝		
Am Bcast	46¾	Johns-Man	37⅞		
Am Can	39⅞	Kaiser Al	33⅜		
Am El P	22½	Kennecott	23¾		
Am Motor	4⅝	Kraftco	45⅛		
Am Tel T	62⅛	LTV	6⅞		
Ampex	14⅜	Litton	20⅛		
Asarco	16½	Lockheed	25⅜		
Ashland	30¾	McD Doug	22⅜		
Atl Rich	51⅜	McLean	18⅛		
Avco	5⅝	Merck	54⅜		
Avon	53⅞	Mer Lyn	19⅛		
Bell How	19⅜	Minn MM	51		
Bendix	35⅜	Mo Pac	49¾		
Beth St	22¼	Mobil	67¼		
Boeing	47¼	Monsanto	55⅜		
Boise Cas	28	Motorola	45¼		
Borden	28⅜	NCR Corp	51½		
Borg-W	30	Natomas	41½		
Bri My	33½	Newmont	19⅞		
Brunswk	15½	Nort Sim	20¼		
Burl Ind	18¾	Owen Ill	20⅞		
Burl-Nor	38⅛	Pac Gas	23⅝		
Burroughs	67⅜	Pan Am	7¼		
Caterpill	54⅛	Pan El P	47¼		
Col Bcast	52¾	Peop G	34⅜		
Celanese	39½	Pepsico	30¼		
Chase M	32	Phil El	18⅛		
Chessie	31⅞	Phil Morr	64¼		
Chrysler	11⅝	Phil Pete	33¾		
Cleve El	19¾	Pit Bowes	23½		
Coca-Cola	41⅜	Polaroid	31½		
Col-Palm	20⅝	Proc Gam	84½		
Comsat	40⅝	Pub Sv EG	23⅛		
Con Frt	25⅞	RCA	28⅛		
Con Nat G	39	Repub St	24½		
Cont-Data	31	Revlon	44¾		
Con Ed	22¼	Rockwell	34⅞		
Cont Oil	29¼	Schlumberg	71¾		
Crown Ck	30¼	Scott Pap	14¼		
Crown Zell	31¾	Sea Cstle	30⅝		
Delta Air	46⅜	Sears	24½		
Disney W	37½	Seatrain	12		
Digital E	45¾	Shell	33¼		
Dow Chem	25¼	Singer	22¼		
du Pont	114⅝	Sony	8⅛		
East Air	10	So Cal E	25⅛		
East Kod	52¼	South Pac	31¾		
El Paso	17¾	Sperry	40		
Exxon	48⅝	Stand Cal	43⅝		
Fair Cam	34⅜	Sun Oil	42¼		
Firestone	14½	Teledyne	—		
Ford	50	Telex	5⅛		
Gam Sko	25	Texaco	25⅛		
Gen Dyn	55½	Tex Gulf	18⅞		
Gen El	50⅛	TWA	20¾		
Gen Food	29	Un Carb	39⅝		
Gen Mot	63⅛	Un Pac	47⅞		
G Tel El	29¼	Un Brd	8⅛		
Gen Tire	25¾	Un Oil	49⅞		
Ga Pac	27	UAL Inc	27⅞		
Gillette	27⅛	U.S. Steel	27		
Goodyear	17⅜	West Air	10⅞		
Greyhound	13¼	Westghse	20		
Gulf Oil	23⅞	Weyerhsr	24⅛		
Hilton	—	Wometco	15⅜		
Homestake	33⅞	Woolworth	20		
Honeywell	51⅜	Xerox	48½		
Houston	30¼	Zenith	16⅜		

Silver

FRIDAY

Closing basic price of 1,000-ounce certificates in the Victoria area, according to the Scotiabank, $5.05 U.S. bid per troy ounce and $5.09 asked. Previous day same price.

Yesterday's Closing Averages

TORONTO

TSE 300 INDEX

	Close	Ch'ge	high	low
TSE 300	1091.36	+3.98	1091.41	996.88
Minerals	923.01	+8.87	923.01	769.09
Financ'l	1022183	+2.39	1027.40	919.49
Oil, Gas	1395.50	+10.32	1488.93	1305.89
Industry	900.85	—3.27	918.31	822.68
Utilities	1293.13	+2.17	1293.13	1211.13
Consum	1023.29	+3.43	1023.45	888.77
Merch	927.78	+4.98	929.88	816.08
Forest	1026.32	+2.21	1049.94	834.62
Transp'l	1224.26	+7.91	1230.64	1100.57
Pipeline	1321.97	—3.01	1355.48	1282.82
Manage	1355.39	—2.04	1360.47	1151.86
Comm	1186.86	+5.60	1186.86	1006.38
Golds	1267.98	—2.22	1421.07	1297.11
Building	1687.24	+7.83	1687.24	1373.19

Up 10, down 4. Volume 3.59 million (3.42 million). Value $39.24 million ($37.72 million).

NEW YORK

	Open	High	Low	Close	Ch'ge
30 Ind.	823.37	837.32	820.86	829.09	+4.66
20 Tran.	223.70	227.02	222.54	224.78	+0.88
15 Util.	105.72	106.29	105.24	105.85	+0.84
65 Stks.	285.20	289.28	284.09	286.73	+1.61

Stocks Volumes: Indus. 2,951,200; Trans. 2,449,300; Utils. 462,000; 65 Stks. 5,862,500. Total volume 42.68 million.

MONTREAL

The composite index climbed 0.64 to 185.81, industrials 1.02 to 178.26 and banks 0.01 to 256.03. Utilities dipped 0.20 to 169.23 and papers 0.69 to 111.87. Volume was 436,350.

ALBERTA

Alberta Stock Exchange—May 5

Complete tabulation of Friday transactions. Quotations in cents unless marked $. Net change is from previous board-lot closing sale.

Stock	Sales	High	Low	Close	Net Ch'ge
Abacus	5362	$6½	6	6½	+ ¼
Abacus pf	225	87	85	85	
Acroll	250	125	125	125	—1
Bearcat	900	295	295	295	—5
Blk Gold	2000	34	34	34	+2
Cal West	1500	75	75	75	
Can Obas	1500	220	220	220	
Clarepine	500	33	33	33	+3
Clearport	9000	125	115	120	+5
Commcl	15000	36	33	36	+3
Conventrs	3100	$5¾	5½	5½	— ¼
Dixie	1500	70	70	70	+5
Flin Flon	9000	50	48	49	—6
Helgena	700	140	135	135	—5
Highfield	300	290	275	275	
Intl Tika	7000	35	35	35	
Madison	1000	11	10	10	—3
Missi Island	1000	50	50	50	—2
Mongowin	19900	170	155	170	+16
New 44	1200	$6½	6½	6½	
N Gateway	1000	118	118	118	
Nordex	2000	52	52	52	
North Cont	22000	3½	3	3½	+ ½
Northrim	7000	175	150	168	—7
Peregrin	47640	100	83	140	+20
Petromns	500	18	18	18	
Rio Alto	17900	310	300	305	+9
Sastex	1000	8	8	8	
Savanna	6900	160	155	160	+5
Seagull	7075	300	290	300	
Troy	1000	165	165	165	—2
West Warn	1000	40	40	40	
Clgy Pw prL	1500	$112½	112½	112½	

Total volume: 209,282

Commodities

Silver, New York (per 100 oz.)

	Open	High	Low	Close	Thurs.
May	506.00	506.20	505.50	506.30	—0.70
Jun	509.00	509.00	508.20	508.30	—0.80
Jul	511.70	513.30	510.50	511.90	—0.80

Copper, New York (per 100 lbs.)

May	58.20	58.40	57.90	58.10	—0.10
Jun	58.50	58.50	58.50	58.60	—0.10
Jul	59.20	59.40	58.90	59.10	—0.10

Lumber, Chicago (per 1,000 bf.)

May	220.80	222.50	218.50	219.70	—1.30
Jul	212.50	214.80	210.30	210.80	—1.70
Sep	201.00	204.30	200.00	200.60	—1.40

Plywood, Chicago (per 1,000 sq. ft.)

May	205.00	206.00	204.50	205.00	+.40
Jul	207.50	208.40	206.50	206.70	—
Sep	207.70	207.80	205.60	206.20	—.80

Porkbellies, Chicago (per 100 lbs.)

May	72.25	72.95	71.05	71.25	—1.13
Jul	71.50	72.60	60.50	70.72	—1.15
Aug	68.40	69.25	67.50	67.65	—1.00

Gold, Chicago (per oz.)

Jun	173.40	174.30	173.20	174.00	— .10
Sep	176.90	177.70	176.20	177.50	—
Dec	180.30	181.40	180.10	180.90	— .10

Gold, Winnipeg (per oz.)

	Open	High	Low	Close	Thurs.
Jly	174.80	175.20	174.80	175.00	175.30
Oct	178.10	178.30	178.10	178.30	178.50
Jan	181.70	181.90	181.70	181.90	181.90

Gold

LONDON (AP) — Closing gold prices Friday in U.S. dollars an ounce: London-172.95; Paris-178.03; Frankfurt-172.45; Zurich-172.875; Hong Kong-169.01.

Large Pipe Pushes Costs

EDMONTON (CP) — Foothills Pipe Lines (Yukon) says the cost of the Canadian portion of the Alaskan pipeline will increase significantly if the pipeline diametre is increased.

The National Energy Board recently recommended the larger diamater for the pipeline to increase capacity at Whitehorse, where the proposed Dempster pipeline ultimately may join the system.

The pipeline will run from Whitehorse to Caroline, Alta., near Red Deer.

Foothills initially estimated costs at $3.9 billion but said they would rise to about $4.4 billion, said company president Robert Blair.

No construction will begin until at least 1980 and it will not begin until 1981 in the Yukon, said Blair. Before contracts could be negotiated with North Slope producers, the wellhead price of Alaskan gas must be established.

OPTIONS

Distributed by CP

Closing prices of all traded options. Sales unit is 100 shares. (Trans-Canada options combine Montreal and Toronto exchange option trading):

Friday, May 5.

Options		Vol	Open Int	Last	Stock Close
Abitibi	May $12½	40	292	25	$12¼
Abitibi	Aug $12½	25	174	95	$12¾
Abitibi	Nov $12½	11	317	150	$12¾
Alcan	May $30	5	175	125	$31⅛
Alcan	Aug $30	7	258	$2⅝	$31⅛
Alcan	Aug $27½	2	104	$4⅛	$31⅛
Alcan	Nov $30	2	94	$3½	$31⅛
Alcan	Nov $32½	5	42	$2	$31⅛
Asama	Jan $12½	20	94	$2½	$13¼
Asama	Jul $10	10	165	$3⅜	$13¼
Asama	Jul $12½	70	470	170	$13¼
Asama	Oct $10	8	138	$4	$13¼
Asama	Oct $12½	87	643	$2⅜	$13¼
BCdn Nt	Nov $17½	20	120	25	$16
Brscn A	May $15	3	250	$2	$16⅞
Brscn A	Aug $15	19	724	$2⅜	$16⅞
Brscn A	Aug $17½	72	941	105	$16⅞
Brscn A	Nov $17½	30	769	145	$16⅞
Bk Mtl	May $20	8	109	15	$19⅝
Bk Mtl	May $14¾	4	8	$4¾	$19⅝
Bk Mtl	Aug $20	5	373	65	$19⅝
Bk Mtl	Aug $17½	8	356	$2½	$19⅝
Bk Mtl	Nov $20	20	460	125	$19⅝
Prov BC	Nov $14¾	12	20	30	$14¼
CP Ltd	May $17½	5	346	75	$18¼
Dom Mjul	$65	5	5	$13½	$66⅞
D Pete	Jan $60	41	94	$12	$66⅞
D Pete	Jan $65	10	33	$9½	$66⅞
D Pete	Jan $70	7	64	$7	$66⅞
D Pete	Jul $50	3	29	$17¼	$66⅞
D Pete	Jul $55	5	80	$12⅜	$66⅞
D Pete	Jul $60	21	322	$8¼	$66⅞
D Pete	Jul $65	20	174	$5¼	$66⅞
D Pete	Oct $50	7	19	$18	$66⅞
D Pete	Oct $55	12	105	$14⅜	$66⅞
D Pete	Oct $60	11	251	$10¾	$66⅞
D Pete	Oct $65	16	128	$7⅞	$66⅞
D Pete	Oct $70	22	161	$5⅝	$66⅞
Gulf C	Aug $27½	2	71	165	$27¼
Ho OA	Jul $45	2	136	125	$40¾
Husky	Jan $30	1	16	$3¾	$30⅝
Husky	Jul $27½	1	112	$3¾	$30⅝
Husky	Oct $25	2	162	$6	$30⅝
IOil	AMay $20	18	780	30	$19¾
IOil	AMay $17½	2	107	$2⅛	$19¾
IOil	AMay $22½	4	999	5	$19¾
IOil	AAug $20	111	554	105	$19¾
IOil	AAug $17½	3	53	$2⅞	$19¾
IOil	AAug $22½	15	355	45	$19¾
IOil	ANov $20	159	479	165	$19¾
IOil	ANov $17½	34	105	$3⅜	$19¾
MB Ltd	May $20	5	207	10	$19¼
MB Ltd	May $17½	10	207	175	$19¼
MB Ltd	Aug $20	20	246	100	$19¼
MB Ltd	Nov $20	1	23	130	$19¼
MB Ltd	Nov $17½	10	141	$2¾	$19¼
Moore	May $35	1	31	15	$32½
Mas F	Aug $12½	10	187	50	$11½
INCO	AMay $15	2	13	$3½	$18½
INCO	AMay $17½	3	174	110	$18½
INCO	AAug $20	13	335	65	$18½
INCO	AAug $17½	30	265	175	$18½
INCO	ANov $15	12	289	$4¼	$18½
INCO	ANov $20	11	173	120	$18½
NorcnMay	$15	601	447	85	$15¾
NorcnMay	$17½	272	410	5	$15¾
NorcnAug	$15	411	059	190	$15¾
NorcnAug	$20	251	969	40	$15¾
NorcnAug	$17½	803	303	85	$15¾
NorcnNov	$15	57	373	$2⅜	$15¾
NorcnNov	$17½	20	948	125	$15¾
Noran A	May $25	5	147	110	$26⅛
Noran A	Nov $25	3	65	$2¾	$26⅛
Noran A	Nov $27½	1	18	125	$26⅛
Nor TelJul	$30	30	39	120	$29⅞
Nor TelJul	$27½	5	29	$2	$29⅞
Nor TelOct	$30	20	53	190	$29⅞
Pac P	May $35	5	17	$4⅜	$39
Pac P	May $40	5	366	75	$39
Pac P	Aug $35	1	77	$5	$39
Pac P	Aug $40	10	303	$2⅛	$39
Pac P	Aug $45	1	101	75	$39
Pac P	Nov $40	15	84	$3	$39
Roy Bk	Jul $30	10	46	70	$29⅜
Shell C	Aug $15	7	181	75	$14½
Shell C	Nov $15	10	78	110	$14½
Stlco A	May $25	17	227	40	$25⅛
Stlco A	Aug $25	16	374	120	$25⅛
Stlco A	Aug $22½	15	67	$3⅛	$25⅛
Stlco A	Nov $25	35	140	180	$25⅛
SegrmJan	$25	7	8	$2⅞	$26⅜
SegrmJul	$25	10	172	190	$26⅜

Total volume 1698.
Total open interest 41424.

MUTUAL FUNDS

FRIDAY

INSTITUTE MEMBERS	
AGF Group	
Amer Grth	5.15
Cdn GasEn	18.05
Cdn SecGrth	6.13
Cdn Trustd	4.62
Corp Invst	5.94
Cor InvStk	5.95
Grwth Eqty	8.73
Japan	12.33
nMny Mark	10.00
Special	4.73
All Canadian Gr.	
Compound	6.54
Dividend	7.03
North Energy	4.14
Revenu Grth	4.13
4000	4.50
Bolton Tremb Gr.	
vnEquity	5.77
nyIncme	10.03
nInternatl	7.82
Calvin Bullock Gr	
Acrofund	1.43
Banner Fnd	5.28
CIF	4.39
Cambridge Grp	
Intl Energy	2.75
Intl Grwth	4.83
Intl Incme	3.67
Nat ResGrth	4.27
Univest	5.77
Growth	7.18
CIAG Inv Grp	
vn Co-oper	10.14
vn Lnm GF	10.65
Confed Group	
Dolphin Eqty	4.95
yDolphn Inc	5.12
Cundl Value	5.05
Eaton-Bay Grp	
Comnwlth	17.68
Income	4.59
Internatl	11.08
Leverage	5.38
Venture	5.31
Viking	5.18
Guaranty Tru Gr.	
vnInv Eqty	7.51
yn Inv Incm	4.32
yn Mrtgge	10.16
Guard Group	
Enterprise	.93
GIS Comp	12.04
GIS Incme	3.39
Grwth Fnd	11.36
North Amer	4.53
Mutl Acum	5.85
Mutl Inc	4.87
Sec Incme	9.47
World Eqty	6.09
Investors Grp	
yDividend	6.83
yGrowth	10.73
yinternti	6.39
yJapan	12.11
yMortgge	4.97
yMutual	5.24
yProvid Stk	5.13
yRetiremt	5.74
Planned Invst Gr	
Canada Cum	7.01
yPld Resrces	4.75
yTaurus	7.58
Pret Et RevenuGr	
American	10.48
Canadien	6.65
Fonds H	5.03
Retraite	7.06
Principal Gr.	
Collective	7.58
Growth	5.14
Venture	4.51
Prudential Gr.	
Growth	5.86
Income	5.30
Savings Invest Gr	
American	10.48
Canadian	6.65
H. Fund	5.03
Retiremnt	7.06
Scotiafund Gr.	
Scotiafnd	.93
Scotiat Mtge	1.04
Utl Bond	
yRovFund	6.42
yRovFn Inc	5.07
Universal Group	
Equity	10.03
Income	5.14
Resource	5.12
Non-Members	
Assoc Inv	6.07
yBeaubran	4.10
CSA Mgmt Gr.	
Goldfund	4.13
Goldtrust	2.55
Canagex Gr.	
yBond	9.54
Fund	10.56
Internti	8.18
yMortgge	10.27
Capti Grth	11.47
xChase	6.31
ynCm CapMt	10.15
Desjardins Gr.	
yCanadian	7.32
yHypotheq	4.40
yInternatl	7.48
yObligatns	5.19
yQuebec	3.75
yPEP	2.15
nySpec	5.43
Dixon Kreg Gr.	
yDixon, Krog	6.99
yHeritge	2.24
yVangurd	7.50
Dreyfus Grp	
Inc	11.98
Internatl	15.04
yDomn Comp	7.98
nExecut Can	6.50
nExecu Intl	1.66
xFid Trnd	22.27
nInt Con Mt	10.40
Fiscon Fnd	5.67
nHarvard	7.60
Industrial Gr.	
Indus Amer	2.78
Indust Div	5.53
Indust Eq	7.91
Indus Gth	5.18
Indst Incme	10.54
Indus Pens	28.40
Keystone Gr.	
Cus K-2	5.12
Cus K-1	17.13
Cus K-4	4.65
Polaris	3.28
xLex Rsrch	14.59
xManhatn	2.58
yMarit Eqty	2.46
Marlboro	6.06
Natrusco	13.15
NW Group	
Canadian	4.78
Equity	8.62
xOne-Wm St	14.14
xOppenhmr	5.89
PHN Group	
yBond	10.96
yCanadian	8.91
yFund	18.73
yPooled	30.58
nyRRSP	13.55
PMF Managt Ltd	
nPension Mt	6.87
nXanad Fnd	4.48
nPutnam	10.61
Sterling Group	
Equity	5.91
yMortgge	5.12
xTech	7.79
Temple Gth	17.27
Trns Canada Gr.	
A Fund	5.22
C Fund a	10.82
Special	4.28
United Group	
yAccumultv	3.82
yAccumult R	4.28
yAmerican	1.73
yCont. Mrtge	5.19
yHorizon	2.66
ySecurity	4.69
yVenture	2.94
yVentur Ret	4.27
West Grwth	5.14

15%
FIRST MORTGAGE FUNDS REQUIRED
NORTHERN PACIFIC REALTY
ROBERT ELLIS
4-7 479-1687

GRAIN

WINNIPEG

FRIDAY

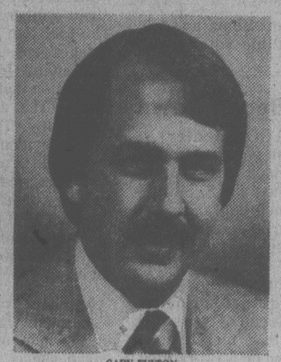
	Open	High	Low	Close	Thurs.
Flax					
May	—	—	—	252.20	249.20
Jly	255.50	258.00	255.50	257.20	254.00
Oct	260.00	260.50	259.50	260.00	257.70
Rapeseed Vancouver					
Jun	342.00	344.20	341.70	342.00	341.00
Sep	327.50	328.50	324.80	326.50	325.50
Nov	290.50	291.40	286.80	288.50	289.00
Barley					
May	79.20	79.50	79.20	79.20	78.80
Jly	79.20	79.30	79.00	79.00	79.00
Oct	79.00	79.20	79.00	79.00	78.90
Oats					
May	86.00	87.00	86.00	87.00	85.50
Jly	80.50	81.00	80.50	81.00	79.80
Oct	78.00	78.10	77.90	78.10	77.50

Feed Wheat					
May	—	—	—	102.30	101.50
Jly	100.80	101.20	100.80	101.10	99.90
Oct	102.10	103.30	102.10	103.10	102.10
Barley					
CHICAGO					
	Open	High	Low	Close	Thurs.
Wheat					
May	2.98½	3.00½	2.98½	3.00	+ .03
Jul	3.02½	3.04	3.02	3.03¼	+ .03
Sep	3.07	3.07¾	3.06¼	3.07½	+ .03¼
Corn					
May	2.54	2.54¼	2.52½	2.54	+ .02¾
Jul	2.50½	2.52	2.50¼	2.51¾	+ .02¾
Sep	2.49½	2.50¾	2.49	2.50½	+ .03½
Oats					
May	1.42	1.42½	1.40½	1.41½	+ .01½
Jul	1.47¾	1.49	1.47¼	1.48¼	+ .01⅝
Sep	1.52½	1.54	1.52½	1.53	+ .01¼
Soybeans					
May	7.22	7.28	7.20	7.27½	+ .10½
Jul	7.04	7.11	7.03	7.09	+ .09½
Aug	6.82	6.91	6.82	6.89½	+ .11¼
Soybean Oil					
May	27.90	27.40	27.57	+ .12	
Jul	27.05	26.50	26.65	+ .07	
Aug	25.95	25.55	25.80	—.02	
Soybean Meal					
May	176.50	175.10	176.40	+2.10	
Jul	178.20	176.70	177.90	+1.40	
Aug	177.00	175.80	176.50	+1.60	

HAYHURST ADVERTISING APPOINTMENTS



CAM TURNER



GARY FULTON

Kenneth McK. Wright, Senior Vice-President and Western Manager of Hayhurst Advertising, is pleased to announce the appointment of Cam Turner and Gary Fulton as Account Directors.

Mr. Turner, who is an Honours B.A. Business Administration from the University of Western Ontario, joined the Agency in Toronto in 1964 where he gained extensive experience servicing a varied group of large package goods accounts. Subsequently in 1973, he joined the Vancouver office where he assumed responsibility for the provision of a wide range of communication and marketing services for a number of important client accounts.

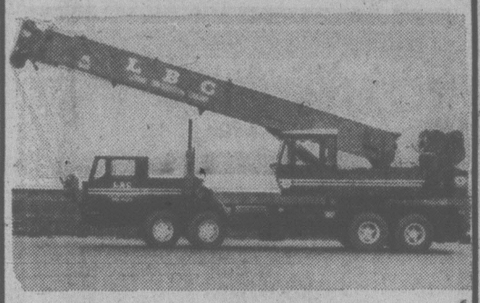
Mr. Fulton joined Hayhurst in 1973 following service with another national advertising agency. A graduate B.A. from San Jose State College, he has been directly involved in the development and execution of numerous successful marketing, advertising and communications programs on behalf of Hayhurst clients.

The appointments to the senior positions of Account Directors are in keeping with the Agency's policy of continually maximizing its ability to provide the best possible advertising counsel for all clients. The appointments also mark the continuing growth of the Agency that is now celebrating its Fiftieth anniversary year.

F.H. Hayhurst Co. Limited, one of Canada's major national advertising agencies was established in 1928. The company maintains offices in Vancouver, Toronto and Montreal and provides a wide range of marketing, advertising and communication services to leading Canadian and U.S. companies.

F.H. HAYHURST CO. LIMITED • 1022 - 355 BURRARD ST., VANCOUVER

LORNE BROUGHTON CRANES



We Have Purchased A 45-ton hydraulic crane to supplement the 45-ton, and the 30-ton Conventional to serve our many friends and customers.

658-8278

5425 Fowler Road **V8Y 1Y4**

NOW is the TIME TO GET SHARP IN YOUR BUSINESS



From only $495.00

VICTORIA CASH REGISTER
650 West Burnside Road
383-2512
— EXCLUSIVE —
ISLAND DISTRIBUTORS for the FULL LINE of SHARP CASH REGISTERS

WHITE ELECTRONICS LTD.
is pleased to
ANNOUNCE
the appointment of
QUEALE ELECTRONICS
as their dealer for
LUXMAN STEREO EQUIPMENT
in the Victoria Area.

5-6

We've Moved!
...and improved our service to you.

Engineering, Architectural, Drafting and Graphic Arts Supplies
Surveying Instruments and Equipment
Complete Copy and Reproduction Services
Maps and Marine Charts.

Island BP
Island Blue Print & Map Co. Ltd.

905 FORT STREET (at Quadra) | PHONE 385-9786

Get a little closer to a distant relation for 35¢ or less.

Our long distance weekend rates let you ask Aunt Martha for her banana loaf recipe.

Without spending a lot of bread.

Because from 5 p.m. Friday to 5 p.m. Sunday you can dial direct (112) to most places in B.C. for just 35¢ or less per minute.* (Minimum charge 23¢ per call.)

And that's certainly food for thought.

Our special long distance weekend rates. So nice. And cheap.

B.C. TEL

Rate does not apply on calls from hotel, motel or coin telephones or to some Northern points not served by B.C. Tel.*

A Gutsy Story Smothered in Sentiment

'Julia' Reviewed by Lorraine Locherty

One chapter from Lillian Hellman's autobiography Pentimento is not enough to sustain a whole movie, especially the way it's treated by director Fred Zinneman.

In Julia, he puts Hellman's youthful memories of her friendship with an heiress turned Nazi resistance-fighter up on a pedestal. Julia could have been a gutsy adventure film, but is too maudlin to be exciting. It gushes with a lot of sentiment and little substance.

Zinneman seems awed by the incredible relationship between Hellman, played by Jane Fonda, and Julia, portrayed by Vanessa Redgrave. He has air-brushed his subjects with a soft filmy coating of nobility and righteousness that doesn't do justice to the hard-driving Hellman or the tough Julia. If Zinneman had put more emphasis on the suspense of the situation and daring of the women he would have had a great film.

Zinneman falls into the same trap that catches other male directors of pictures about women: romanticism. The fact that women can be independent, bold and have meaningful friendships is a revelation that he over-glamorizes. The result is soppy and sappy. The same problem is evident to a greater degree in Paul Mazursky's An Unmarried Woman and to a lesser degree in Herbert Ross' The Turning Point, both so-called "women's" movies that were directed by men.

Another problem is Jane Fonda, who lacks credibility in the role of Hellman because she is too privileged, too beautiful, too graceful and too gentile to be the small, unattractive, belligerent and Jewish Hellman. Fonda is no longer at war with the world and it shows. Even though she chain smokes and downs endless fifths of whiskey in an effort to emulate Hellman, it's not believable.

At one point her lover-mentor, writer Dashiell Hammett (played with just the right touch of ennui by Jason Robards) tells her she's a bulldog. Jane Fonda could never be a bulldog, she's more like a greyhound: fast and willowy. And Hellman clearly idolizes Julia because of her great beauty as well as her altruism. That's understandable because Hellman is ugly; but in the movie Fonda is more beautiful than Redgrave, so it doesn't make any sense. Both Robards and Redgrave have small parts, but they make the most of them and deserve their supporting Oscars.

Friendship between two women is the central theme and it overshadows the action. Hellman walks on the beach a lot, writes, suddenly becomes a famous playwright and recalls her memories of Julia.

There are plenty of flashbacks of the two of them as teenagers in ribbons and curls — very pretty but signifying little. Then they both grow up and go their separate ways, Hellman to become a tormented writer and Julia to spend her fortune helping oppressed peoples.

Eventually her great love for Julia leads Hellman to jeopardize her life. She agrees to be a courier for $50,000 of the heiress' money that will be used to free political prisoners in Germany. This part of the plot is full of suspense-building possibilities that never materialize. The audience is always waiting for something to happen, but very little does.

Chile Backs Down

SANTIAGO, (Reuter) — The Chilean government Friday rescinded an expulsion order against a U.S. journalist, a French nun and seven foreign priests alleged to have taken part in illegal May Day demonstrations. Foreign Minister Hernan Cubillos said the journalist, Ronald Moreau of Newsweek magazine, was merely doing his job when he was arrested. He said the government was giving the benefit of the doubt to the priests and nun, who said they were just passing by when arrested.

Entertainment Guide

BUTCHART GARDENS — OPEN EVERY DAY OF THE YEAR — Admission gates now open 9 a.m. to 8 p.m. Many consider "SPRINGTIME" in these famous gardens to be just about the most colourful season of the year. Give your spirits a lift! Enjoy their unbelievable beauty right now!

BUTCHART GARDENS RESTAURANT — Lunches and tea served daily 10 a.m. to 4:30 p.m. Try our scrumptious HIGH TEA!

BUTCHART GARDENS SEEDS — Now is the time to purchase seeds from our wide selection — All packaged at the Butchart Gardens.

STRATHCONA HOTEL — British Columbia's largest night-life centre. 919 Douglas St. 383-7137. PRESENTS...

THE OLD FORGE CABARET — For your dancing pleasure, 6 night a week — Live music featuring "THE BROTHERS FORBES & FRIENDS." Reservations until 9:30 p.m., 383-7137.

THE CUCKOO'S NEST LOUNGE — Full kitchen facilities serving outstanding lunches and dinners. Featuring a unique 1952 MG-TD Roadster salad and soup car. Dinner reservations 383-7137. Discotheque every night 10 p.m. to 2 a.m. except Sunday. Enjoy the funky, antique atmosphere.

THE STING LOUNGE — Buffet luncheon and salad bar weekdays. Prohibition Days atmosphere featuring Victoria's busiest discotheque 6 nights a week.

BIG BAD JOHN'S — Victoria's most famous lounge — Crazy Hillbilly atmosphere and Country and Western music.

THE RED LION INN — 1366 Douglas Street, 385-3366, Landmark of hospitality featuring:

THE RED LION — TOWER LOUNGE — Live entertainment nightly. Monday to Saturday featuring: Talented Steve Perry, guitarist and vocalist.

THE RED LION — LION'S DEN DINING ROOM — Mon. to Thurs. 5-9 p.m., Fri. and Sat., 5-11 p.m. Closed Sunday.

THE RED LION — WINE CELLAR — Victoria's only wine bar featuring buffet luncheon daily 12 noon to 2 p.m. and re-opening from 4-12 midnight. Backgammon table. Poolside location. Closed Sunday.

THE RED LION — PUB — Now with live entertainment featuring "Phenix" Thursday, Friday and Saturday, 8:30 to 12:30.

ENJOY THE RED LION'S OTHER FACILITIES — Coffee Shop open Mon. to Sat. 'til 10 p.m. Sunday 'til 8 p.m.; and, for Hotel guests, a sauna and swirlpool.

COACHMAN INN — 229 Gorge Rd. E. — Entertaining Tues. through Sat. Rob Hollis — Easy listening and relaxed surroundings.

JAMES BAY INN — 270 Government St., 384-7151. In the Bosun's Lounge: From Salt Spring Island — HUCKLE with his own Home Spun Tunes.

WINNER — 4 ACADEMY AWARDS
BEST PICTURE • BEST ACTRESS • BEST DIRECTOR • BEST SCREENPLAY
"ANNIE HALL"
MATURE
NIGHTLY AT 7:00 & 9:00 P.M.
QUADRA THEATRE
QUADRA AT HILLSIDE
PHONE 382-3370
EAST INDIAN SHOW FOR SUNDAY, MAY 7, AT 3 P.M.
"DOOSARA AADMI" BOX OFFICE HIT From the maker of Kabhi Kabhi and Deewar
Starring: Raakhee, Rishi Kapoor, Neetu Singh and Shashi Kapoor. (Color; English Subtitles)

"A DAMNED GOOD MOVIE." New Times
"A DAMNED IMPORTANT WORK." Rex Reed Syndicated Columnist
BLUE COLLAR
WARNING: Some sex scenes and coarse language. (B.C. Director)
RESTRICTED
NIGHTLY AT 7:00 & 9:00 P.M.
THEATRE PARKING Available at EATON'S PARKADE Evenings — 50¢
382-5922
TOWNE
808 DOUGLAS ST. at Nootka Court
SUNDAY AFTERNOON CHINESE FILM FESTIVAL
"BOXER FROM SHANBUNG"
MATURE
WARNING: Violence and brutality throughout. (B.C. Director)
with English Subtitles. Adults $3.00, Children $1.00
5-6x
AT 1:30 AND 3:30 P.M.

WE HAVE MOCKED IT,
SCORNED IT,
DENIED IT.
NOW IT IS HERE.
AND THERE IS NO HOPE.
THE CHOSEN
From American International Pictures
KIRK DOUGLAS • SIMON WARD • AGNOSTINA BELLI
CORONET 838 Yates 383-6414
Saturday and Sunday at 1:30, 3:20, 5:15, 7:00 and 9:00 p.m.
WARNING: Occasional nude and bloody scenes. (B.C. Director)
MATURE

ACADEMY AWARD WINNER
Richard Dreyfuss
Best Actor
Neil Simon's the GOODBYE GIRL
MARSHA MASON and introducing QUINN CUMMINGS as Lucy
MATURE
WARNING: Some coarse language. (B.C. Director)
20th WEEK!
OAK BAY 2184 Oak Bay 598-2213
Nightly at 7:00 and 9:00 p.m. Matinee Sat. only at 2:00 p.m.

WINNER 3 ACADEMY AWARDS
Including
BEST SUPPORTING ACTOR Jason Robards
BEST SUPPORTING ACTRESS Vanessa Redgrave
JULIA
Based on a true story.
JANE FONDA VANESSA REDGRAVE
JULIA
also starring JASON ROBARDS HAL HOLBROOK
ROSEMARY MURPHY and MAXIMILIAN SCHELL as Johann
Based upon the story by LILLIAN HELLMAN
MATURE
3rd WEEK!
ROYAL 805 Broughton 383-9711
Saturday at 1:00, 2:55 4:55, 7:00 and 9:00 p.m. Sunday continuous from 2:55

BEE GEES
IF YOU THINK YOU LOVE THEIR MUSIC NOW, AFTER TODAY, IT'LL BE A PART OF YOU.
SATURDAY NIGHT FEVER ™
...Catch it
COME EARLY!
GATES 8:30 P.M. SHOW AT DUSK
WARNING: Some sex, frequent coarse language. (B.C. Director)
ADDED ATTRACTION: Henry Winkler in "THE ONE AND ONLY"
TILLICUM DRIVE-IN Burnside at Tillicum 382-7531

Meet Philip Marlowe. The toughest private eye who ever wore a trench coat, slapped a dame and split his knuckles on a jawbone.
THE BIG SLEEP
AMCEL
SIR LEW GRADE PRESENTS
AN ELLIOTT KASTNER · JERRY BICK PRODUCTION
ROBERT MITCHUM
SARAH MILES
RICHARD BOONE CANDY CLARK JOAN COLLINS
EDWARD FOX JOHN MILLS AND JAMES STEWART AS "GENERAL STERNWOOD"
IN A MICHAEL WINNER FILM
"THE BIG SLEEP"
WITH OLIVER REED AS "EDDIE MARS" MUSIC BY JERRY FIELDING
SCREENPLAY BY MICHAEL WINNER FROM THE NOVEL BY RAYMOND CHANDLER
PRODUCED BY ELLIOTT KASTNER AND MICHAEL WINNER
DIRECTED BY MICHAEL WINNER
MATURE
WARNING: Some nudity and violence. (B.C. Director)
CAPITOL 805 Yates 384-6811
Saturday and Sunday at 1:30, 3:20, 5:10, 7:00, 9:00

CANADIAN ODEON THEATRES
She laughs, she cries,
she feels angry, she feels lonely,
she feels guilty, she makes breakfast,
she makes love, she makes do,
she is strong, she is weak,
she is brave, she is scared, she is...
an unmarried woman
MATURE
WARNING: Some suggestive scenes and coarse language. (B.C.) Director
20th Century-Fox Presents
PAUL MAZURSKY'S
AN UNMARRIED WOMAN
starring JILL CLAYBURGH ALAN BATES
co-starring MICHAEL MURPHY CLIFF GORMAN
Produced by PAUL MAZURSKY and TONY RAY
Written and Directed by PAUL MAZURSKY Music BILL CONTI
Now in Paperback from Avon
Original Motion Picture Soundtrack Available on 20th Century-Fox records and tapes.
odeon 2 780 YATES STREET 383-0513
MATINEES FRI., SAT., SUN. 2:00, 4:15
NIGHTLY 6:35, 9:05

I WANNA HOLD YOUR HAND
Beatlemania began Sunday, Feb. 9, 1964, on the Ed Sullivan Show and nothing has been the same since.
odeon 1 780 YATES STREET 383-0513
MATINEES FRI., SAT., SUN. 1:30, 3:10, 5:10
NIGHTLY 7:10, 9:15
GENERAL

A NOW STORY WITH NOW MUSIC!
The movie coming at you at the speed of sound
MATURE
FM
MICHAEL BRANDON · EILEEN BRENNAN · ALEX KARRAS
CLEAVON LITTLE · MARTIN MULL · CASSIE YATES
Special concert appearances by LINDA RONSTADT and JIMMY BUFFETT
"FM" title song composed and performed by STEELY DAN
Featuring the music of: Boston, Dooble Bros., Eagles, Randy Meisner, Stev Miller, Outlaws, Tom Petty, Reo Speedwagon, James Taylor, Boz Welch.
A UNIVERSAL PICTURE · TECHNICOLOR® DOLBY STEREO
Now a JOVE book | Deluxe 2-record set on MCA Records & Tapes
Haida 908 YATES STREET 382-6278
MATINEES FRI., SAT., SUN. 1:30, 3:05, 5:05
NIGHTLY 7:05, 9:05

a funny love story.
WALTER MATTHAU
GLENDA JACKSON
ART CARNEY
RICHARD BENJAMIN
"House Calls"
A UNIVERSAL PICTURE · TECHNICOLOR®
MATURE
COUNTING HOUSE 1 BROAD AT BROUGHTON 383-9434
NIGHTLY 7:00, 9:15

Smokey and the Bandit
Burt Reynolds
"Smokey and the Bandit"
Sally Field · Jerry Reed and
Jackie Gleason as Sheriff Buford T. Justice
A RASTAR Production · A UNIVERSAL Picture · Technicolor®
WARNING: Some coarse language. (B.C. Dir.)
MATURE
COUNTING HOUSE 2 BROAD AT BROUGHTON 383-9434
MATINEE SAT. 2 P.M.
NIGHTLY 7:00, 9:10

Around the Galleries

Art Shows Compete for Attention

BY AUDREY JOHNSON

The constant increase in the colony of professional and otherwise highly qualified artists now resident here has brought the situation to a point where, relative to its size, Victoria has one of the largest concentrations of productive artists in Canada.

There are probably more than twice the number of small private galleries operating compared to what existed five years ago.

Across this desk a decade ago, Art Gallery of Greater Victoria releases were about the only news of art shows that appeared. Today it is very different, with at least once or twice a month, a veritable eruption of new shows clamoring for attention.

Attention in the shape of reviews of shows is unfortunately difficult to arrange at the present time, partly because a highly knowledgable and journalistically able person must be ready and willing to take on a challenging and often thorny job.

In any event, critiques are prized mostly as additions to artists' *curricula vitae*, are probably largely taken with a grain of salt, infrequently respected, and do not for certain even provide a major impetus for people to visit any given show. Nevertheless, the size of Victoria's art colony does undoubtedly warrant attention on a little more of an equal basis with that given the other arts in this city.

* * *

Among private galleries, The Maples, on the corner of West Saanich and Keating Cross Road, is one of the most vigorous and versatile. On Sunday, May 14, an exhibition of porcelain and stoneware by Art Brendon will open. This artist's work is frequently shown in Vancouver, Banff and Calgary although his home base is at Maples.

The coming show is his first solo exhibition and he regards it with a mixture of reticence and confidence. Toronto-born, Brendon attended the Kootenay School of Art at Nelson and studied with Walter Dexter, a master potter now working in Victoria. Later he spent about 18 months in England visiting various potteries and trying to shed the art school influences and mentality.

Studying subsequently in Vancouver while working as a commercial artist, he was confronted with the inevitable choice of giving up his ambition to be a "serious" craftsman in favor of commercial work. He chose commitment to fine craftsmanship and secured an apprenticeship in Medicine Hat with well-known potters John Porter and Luke Lindo.

Brendon taught pottery courses at Camosun College in 1974 but in 1975 turned to pottery as his sole occupation. His work now, he says, is tending more toward the sculptural. He has little interest in glaze chemistry, believing that the glaze is mainly an enhancement of a pot's innate form. Innovative glazing cannot disguise sloppy or trite form, he says, no matter how adeptly it is applied.

The coming exhibition will contain little purely functional work. There will be porcelain-and-plexiglass constructions, wall plates with rugged stoneware applique, grouped pieces, sets of tiles — unashamedly decorative works. Some unusual hybrids will reveal porcelain and stoneware as a single unit.

The opening of the show will take place at 1 p.m., May 14. It will continue on view through May 28.

Seventy-seven utopian paintings depicting the joyful life of the peasant community in County Hu of Shensi Province, China, are among the new exhibitions to be opened this month at the Art Gallery of Greater Victoria, 1040 Moss. They represent a new socialist art in that they are painted by amateurs, members of the new labor force, and not by some master craftsman paid by the state for his special skills in draftsmanship. The exhibit includes works by many of the artists who exhibited at the Peking Art Museum in 1973.

These remarkable gouache paintings are being circulated through the National Gallery of Canada to four centres across the country by permission of the People's Republic of China. The exhibition opens May 25 and runs through June 18.

* * *

A notable member of UVic's visual arts department went on sabbatical last year and the results of his work during the period are currently on view at the Victoria Art Gallery where they will remain through May 21. John Dobereiner rented a studio in New York while away from UVic to continue work on the shaped canvas series that has absorbed him for the last few years. Before returning to Victoria his white canvases of stretched aircraft fabric, based on hexagonal cubic forms, were shown at the co-operative Pleiades Gallery in New York.

His current show, which officially opened this week, expresses his interest in the visual play between two and three dimensions through a series of flat wall works in unpainted plywood based on the hexagon as isometric cube "drawing". Although flat, the works have apparent optical depth, an illusion reinforced by careful alignment of the wood grain.

Another show soon to open at the Gallery (May 17) has the intriguing title, Small is Beautiful, and, as might be guessed, deals primarily with the art of the miniature painter but also contains examples of the decorative arts in miniature, particularly Japanese Netsuke, Inro and Lacquer. Examples of work by such artists as Rembrandt van Rijn, James Whistler and Auguste Renoir are included.

* * *

Another show of pottery will feature Ron Tribe, acknowledged to be among the finest West Coast ceramic sculptors. It will take place at The Potters' Wheel, Nootka Court, from May 8 to 20, with a preview Sunday from 2 p.m. to 5:30 p.m. The artist will be in attendance at the preview.

Tribe's past experience and interest in painting, architecture and the theatre, has found expression in pure, clean contemporary structures in clay reminiscent of artists such as Henry Moore, Gustav Kempf and Arthur Ericksop. Influence of the paintings of Toni Onley is reflected in his use of rich browns, wheat and oyster beiges accented with shadings of turquoise and greens.

* * *

Karibu Gallery, upstairs at 565 Johnson, is another active private gallery that specializes in showing the work of resident artists. Opening there Monday will be an exhibition by Victoria artist Jean Settle. Born and raised on Vancouver Island, Ms. Settle is a self-taught artist.

Strong social concerns give rise to a number of her canvasses and human interaction remains the prime focus of expression. She works mainly in oils, acrylics and water colors. In recent years she has earned her living from the restoration of older homes, but she hopes to become a full-time artist in the near future.

Hours for viewing at Karibu are 10 a.m. to 5 p.m. weekdays.



'Soldiers Gambling', Jakob Binck engraving from show 'Small is Beautiful'

'Trudeau Trembles'

VANCOUVER (CP) — Canada is suffering from a "miasma of mismanagement and the Trudeau trembles" and the only party that can change this is the New Democratic Party, Saskatchewan Premier Allan Blakeney told about 300 people at the Italian Cultural Centre.

Utley's
ART GALLERIES
presents a
UNIQUE ART AUCTION
of paintings and sculpture
NO AUCTIONEER!
Come to Utley's and place your bids, last chance
BIDDING CLOSES SUNDAY, MAY 7th
3 P.M. Sharp
OLDER PAINTINGS: Italian, English, Chinese,
CONTEMPORARY: M. Bates, M. Pavelic, H. Siebner
and many others.
9182 East Saanich Road — Just Off McTavish
Sidney, British Columbia. PHONE: 656-1822
OPEN DAILY 11:30 a.m. to 5:30 p.m.

St. Luke's Players
present
"More Than meets the Eye"
Director:
Mike Schneider
St. Luke's Hall
Tickets Hillside Mall
and at the door
Support Community Drama

Victoria Operatic Society
presents LERNER & LOEWE'S
MY FAIR LADY SOLD OUT
Starring Elizabeth TAYLOR Rex HARRISON Stanley HOLLOWAY Wilfrid HYDE-WHITE Theodore BIKEL Jeremy BROWN
APRIL 28 —MAY 6
McPHERSON PLAYHOUSE
(Student & Senior Citizen Prices Available) Tickets $5, $6, $7
Available at McPherson Box Office & Hillside Mall

• GIANT SLIDE • MOON WALK
• GO-KARTS • MINI GOLF
Fun City
HWY. 17 AT VANALMAN • OPEN SATURDAY and SUNDAY
10 A.M. UNTIL 5:00 P.M.
4-7

THE CIRCUS IS COMING!
sponsored by
Victoria City Police
Athletic Association
at the
VICTORIA MEMORIAL ARENA
TICKETS AVAILABLE AT THE DOOR
TWO BIG SHOWS
SUNDAY, May 7th 1:30 p.m. and 5:00 p.m.
MONDAY, May 8th 4:30 p.m. and 8:00 p.m.
TUESDAY, May 9th 4:30 p.m. and 8:00 p.m.
DOORS OPEN ONE HOUR BEFORE SHOWTIME
CANADIAN INTERNATIONAL
CIRCUS
AERIALISTS
CLOWNS
WILD ANIMALS | DOGS
ACROBATS
ELEPHANTS
ALL NEW EDITION

Amity Singers
Musical Director: Jon Washburn
presents
LOIS MARSHALL
Distinguished Canadian Mezzo-Soprano
with Chamber Orchestra
ALL BACH PROGRAMME
CHRIST CHURCH CATHEDRAL
Wed., May 17—8:00 p.m.
Tickets $4.50
O.A.P./Students with cards $3.50
Available from
Modern Sound Records ..... 766 Fort St.
The Tudor Sweet Shoppe ..... 2228 Oak Bay Ave.
Sponsored by
WESTCOAST SAVINGS CREDIT UNION
Presented with the assistance of the Touring Office of The Canada Council in co-operation with S. Frederick Andrews Management Ltd.

CKDA 1220
Nazareth
expect no mercy
4-22
CKDA PRESENTS
with special guests
THE GUESS WHO
TUESDAY, MAY 23—8 P.M.
MEMORIAL ARENA
Produced by Perryscope Concert Prods.
Tickets 6.50
Limited advance discount $7.50 general admission From Arena box office or Hillside

FOUR SEASONS MUSICAL THEATRE
presents
RALPH COLE • JANIE WOODS MORRIS • JOHN HEATH
IN
LOVE AND THE APPLE TREE
THE DIARY of ADAM & EVE
with words & music of George Gershwin Cole Porter Rodgers & Hart and others.
a new musical by Jerry Bock & Sheldon Harnick who wrote FIDDLER ON THE ROOF
OPENING MAY 11th
also
12, 13 — 18, 19, 20
Curtain 8:00 p.m.
Tickets $6.00 - $5.00
Students & OAP $4.00
PHONE 386-6121
5-6x McPHERSON PLAYHOUSE

mcm proudly presents polydor recording artist
JOHNNY RIVERS
AND HIS BAND
HEAR ALL HIS HITS INCLUDING:
• Slow Dancin' (Swaying to the Music)
• Curious Mind (Um, Um, Um, Um, Um, Um)
• Baby I Need Your Lovin'
• Tracks of My Tears
• Poor Side of Town
• Rockin' Phneumonia and the
• Boogie Woogie Flu
• Memphis
• Midnight Special
• Secret Agent Man
• Seventh Sun
• Summer Rain
• Mountain of Love
WITH SPECIAL GUESTS: THE SILVER DOLLAR BAND
Show rescheduled to
SUNDAY, JUNE 4th, 7:30 p.m.
at the ROYAL THEATRE
TICKETS $6.50, $7.50, $8.50
ADVANCE TICKETS AT MEMORIAL ARENA
BOX OFFICE AND THE HILLSIDE MALL
5-6

Family Style DINING
"A New Look But The Same Fine Food at Reasonable Prices!"
SCOTT'S RESTAURANT
650 Yates at Douglas
OPEN 24 HRS. EVERY DAY

ESQUIMALT PARKS and RECREATION
Sports Centre, 1151 Esq. Rd.
ROLLER SKATING
7:30 to 10:00 p.m.
TONIGHT
and EVERY WED., FRI., SAT. and SUN.
SPECIAL EVENTS
50-MILE RACE JUNE 2
3rd ANNUAL ROLLER QUEEN FINALS — JUNE 9
ROLLER SKATING MARATHON CONTEST — JUNE 30
ROLLER SKATE TO THE N.H.L. CONTEST
WIN ALL INCLUSIVE TRIPS TO CANUCK GAMES
386-3261
Swimming Pool, 527 Fraser St.
• TOTS POOL • WHIRLPOOL
• 25-METRE POOL • 2 SAUNAS
• ADULT EXERCISE EQUIPMENT ON DECK
SWIMMING SCHEDULE
EARLY BIRD SWIM
Mon.-Fri. 7 a.m.-8:30 a.m.
ADULT ONLY SWIM
Mon.-Fri. 12-1 p.m.
Mon. 9-10:30 p.m.
Tues. 5-6 p.m.
Wed. 8-10 p.m.
Thurs. 5-6 p.m. and 8:30-10 p.m.
Fri. 8:30-10 p.m.
Sat. 12-1 p.m. and 8-9:30 p.m.
Sun. 8-9:30 p.m.
PUBLIC SWIM
Mon., Tues., Thurs. and Fri. 7-8:30 p.m.
Sat. 1:15-4:30 p.m. and 6:30-8 p.m.
Sun., 1-4:30 p.m.
FAMILY SWIM
Wed., 5:30-7 p.m.
Sun. 11:00-12:30 p.m. and 5:30-7 p.m.
SWIM FOR FUN AND EXERCISE
386-8734
SWIM
REGISTRATION
MAY 10, 11, 12
9-9 p.m.
PROGRAMS OFFERED
• Parent and Tot Instruction
• Tot Instruction
• Red Cross Lessons
• Adult Instruction
• Water Exercise
FOR FURTHER INFORMATION PHONE 386-8734
5-5
for ROLLER SKATING and SWIMMING

'I Give You Gift of Brotherhood'

What does Xa-Awthen mean? It means "Four" in the coast native tongue. And what is Four? The word in this context refers to a native Indian custom of repeating a phrase or action four times to stress its importance.

And Four is the name of a play. Chief Dan George illuminates it in the narration that introduces Xa-Awthen to an audience: "We prepared for the spirits for four days and four nights. We told our children stories four times so they would not forget. And in a world where white men fight with white, where yellow men fight with white, and where the black man fights with white — I give you the gift of Brotherhood."

Xa-Awthen is a wholly native Indian production which will be one of the highlights of B.C.'s first all-native extravaganza premiering at Vancouver's Queen Elizabeth Theatre, May 13, and at the McPherson Playhouse here, May 15.

Xa-Awthen itself is not a premiere. It was previously presented in Vancouver in 1970 when it was enthusiastically acclaimed by the media and by audiences who demanded, and got, several repeat performances. It is as much a ceremony as a play and is staged by a gifted group of young Indians from North Vancouver. It consists of light, image and sound, presenting a brief journey into the Indian past through tableaux, poems and song. The words are those of British Columbia author-poet Glen Kristjan.

Besides Chief George as narrator and principal arranger, there are other special people and groups involved in this many-faceted production of dance, theatre and music which portrays 100 years of native culture — the Kwakiutl Dancers, for instance. In addition the program looks at the Polynesian tradition as it penetrated this part of the Pacific Rim, with representative culture of the islands of Samoa and Hawaii.

The Native Talent Society of B.C., a non-profit organization, is sponsoring these concerts to enable talented native artists to gain experience and exposure while offering the public an opportunity to enjoy the cultural heritage of the native people.

Tickets for the Victoria performance are available at the McPherson box-office andthe Hillside Mall ticket centre.



DAN GEORGE
... introduces drama

'Tis Time For Love

What could be a more appealing and appropriate theme for the youthful romanticism of spring and early summer than love? To say nothing of an apple tree!

The Four Seasons Musical Theatre Society has adopted both themes for its first venture on to a major city stage. At McPherson Playhouse, Thursday through Saturday, and again May 18 - 20, the Society will present two back-to-back entertainments — "Love" and "The Apple Tree".

★ ★ ★

The program offers the tuneful musical, The Diary of Adam and Eve, based on a story by Mark Twain, and pairs it with a potpourri of mostly witty and lighthearted songs about love by such incomparables as Cole Porter, George Gerhwin and Rogers and Hart.

Music, book and lyrics of The Apple Tree are by Jerry Bock and Sheldon Harnick, the team that created the record-smashing Fiddler on the Roof. It had a long run on Broadway starring Alan Alda and Barbara Harris and was a hit in Toronto with Tom Kneebone and Dinah Christie as Adam and Eve.

★ ★ ★

The Victoria premiere has Ralph Cole as Adam with Janie Woods Morris as Eve and John Heath as The Shake. The founding director of Bastion Theatre, Peter Mannering, has directed this unusual and charming piece, with Alan Magee as musical director. Cole is known throughout the West as a leading performer with Kaleidoscope Theatre; Janie was an original member and frequent lead player of the Four Seasons company, as well as giving an outstanding performance in the Dulcinea role in Man of La Mancha for the Victoria Operatic Society a few seasons ago.

Heath is one of the best known Victoria actor-directors, being a Bastion company member of several seasons. His last assignments were Girl in the Freudian Slip for Bastion and The Beggar's Opera for the VanIsle Opera Society. His contributions to the Four Seasons have previously been with the summer Gilbert and Sullivan mini-repertory series.

On this occasion, in addition to slithering around Eden, he has created the "Love" part of the production with Magee making the musical arrangements and Sylvia Hosie, well known Victoria dancer-choreographer and former Feux Follet principal, creating and directing the dances.

All performances begin at 8 p.m. and tickets are now on sale at the McPherson box office.

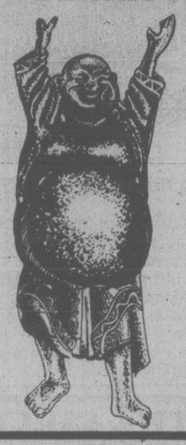


HALCYON DAYS among lush verdure of Eden will soon end for Adam (Ralph Cole) and Eve (Janie Woods Morris), but it's a sometimes funny but ultimately poignant love story according to the charming short musical, The Apple Tree.

Now open to serve you: 翠 園 大 酒 家

JADE PALACE RESTAURANT

園 翠



Victoria's Newest Restaurant Featuring Chinese Cuisine

LUNCHES
served from 11 a.m. to 3 p.m. daily
INTRODUCING
THE DIM LUM LUNCHEON
Saturday and Sunday Only

ON THE MEZZANINE
IN
MARKET SQUARE
221-560 Johnson
corner of Store Street
388-4412

DINNER
Mon.-Thurs. from 5 until 1 a.m.
Friday & Sat. from 5 until 2 a.m.
Sunday from 5 until 9 p.m.

STARDUST
860 YATES
385-1031
FRIDAY and SATURDAY
PLUS DISCO
$2.50 Cover Charge
THE NEW FRIENDS



Polonaise Riviera Restaurant
31 Bastion Square
Our family invites you and yours to a
POLISH CANADIAN SMORGASBORD
Sunday, May 7th, 6-9 p.m.
For reservations call 383-1612
We also feature daily luncheon specials.
5-6x

THE SUGAR'D MULE RESTAURANT LTD.
has a valid lease with the owners of the Chateau Victoria that expires after option on August 30th, 1984. We are not moving out and are open for business at all times.
The Chateau Victoria is one of the best places to stay in Victoria.
The Sugar'd Mule Restaurant is on the first floor of the Chateau Victoria and is one of the Best places to dine in Victoria.
The Sugar'd Mule is open from 7 a.m. to 5 p.m. Monday to Saturday and 7 a.m. to 8:30 p.m. on Sunday.
Come in and give yourself a treat.
Delicious New Menus
Afternoon Teas
The SUGAR'D MULE RESTAURANT LTD.
TEA READER IN ATTENDANCE
1-4:30 p.m.
Tues.-Fri.
located in the Chateau Victoria
740 Burdett Street 386-9951

Mother's Day
AT THE
MARINA
RESTAURANT
Enjoy the Music and the View
PLEASE RESERVE EARLY — 598-4511
1327 BEACH DRIVE, VICTORIA
5-13

THE DUTCH LATCH
RESTAURANT and GIFT SHOP
on the MALAHAT DRIVE
BOOK NOW
FOR
MOTHER'S DAY
Chargex MasterCharge
OPEN 7 DAYS A WEEK
Mon.-Thurs. 8 a.m. to 7 p.m.
Fri., Sat. & Sun. 8 a.m. to 8 p.m.
478-1880

NASHVILLE, B.C.
The Big Cabaret
Featuring
CROSS ROADS
FRI. & SAT. 9 p.m.-2 a.m.
Music for Your Dining Pleasure 7-9 p.m.
FRI. & SAT.
2915 DOUGLAS ST. INGRAHAM HOTEL 5-6 385-6731

now open . . .
PADDY'S PLACE By-the-Sea
5 P.M. TO 1 A.M.
every day except Monday
LICENSED RESTAURANT
SPECIALIZING IN • Seafood • Steaks • Salad Bar
SATURDAY LUNCH
12-2:00 p.m.
AFTERNOON TEA
SATURDAY-SUNDAY
2:00-4:00
10% OFF FOR SENIOR CITIZENS
SUNDAY BRUNCH
11:30-3:00. Adults $4.00
Kids 12 and under Half Price
we're at
4558 CORDOVA BAY RD.
By the Sea on Scenic Route 3
FORMERLY THE DUKE'S
NOW OWNED AND OPERATED
BY PADDY GINNELL
DANCING
9:30-1 A.M.
"HOCKEY MENU"
FOR THE KIDS
FOR RESERVATIONS PLEASE PHONE 658-1022
5-5



OPEN 7 DAYS A WEEK FROM 7:30 A.M.
King's Den
655 DOUGLAS ST.
FULL DINING FACILITIES
OVERLOOKING THUNDERBIRD PARK
Enjoy dining in the relaxing atmosphere at the King's Den. For your added pleasure listen to the smooth styles of
LEENA HASLAM
AT THE ORGAN
FR., SAT. and SUN.
FOR RESERVATIONS
Phone 386-4488
CATERING FOR BANQUETS, RECEPTIONS, MEETING, ETC. IN OUR QUEEN'S ROOM OR ON YOUR OWN PREMISES
386-4488

OPEN NIGHT
SOLD OUT
AT THE
Marina
FRIDAY EVENING, MAY 12

IT'S FUN FOR ALL!
FAIR '78
NOW 9 BIG DAYS
STARTING FRIDAY, MAY 12
★ STAR OF HAPPY DAYS

"POTSY" ANSON WILLIAMS
MAY 12, 13, 14
"AT THE HOP" WITH

DANNY AND THE JUNIORS
MAY 15, 16, 17
"MUSIC DELUXE" WITH

THE SPURRLOWS
MAY 18, 19, 20
PLUS — THE KIDDIES THEATRE DAILY WITH TV STAR PETER ROLSTON
AT THE MEMORIAL ARENA


5-6

4066 Shelbourne St.
LONGHORN STEAKHOUSE
Take the family out for dinner on



Mother's Day
SUNDAY, MAY 14th
MAY WE SUGGEST THESE LONGHORN SPECIALTIES:
PRIME RIBS OF BEEF ..... Extra Large ... 8.45
Thick cut of Prime Rib served in Natural Juices with Yorkshire Pudding. Longhorn Cut 6.95 English Slice .. 6.95
MIGNONETTES OF BEEF 7.45
Three Choice Mini Filet Mignon Pieces prepared in a Special Sauce with Brandy and Butter.
BREAST OF CAPON CORDON BLEU 7.45
Boneless Capon Breast, Stuffed with Ham and Swiss Cheese, Roasted Golden Brown.
PORK CHOPS MARCO POLO 6.25
Two Broiled Boneless Pork Chops Sauteed in Honey.
All dinner items include Chef's Green Salad (choice of Dressing), Hot Garlic Bread, Baked Potato and Fresh Vegetable of the Day.
RESERVE NOW 4 P.M. TO 9 P.M.
477-8022
5-6

On Stage
The Broadway Hit
They Don't Want You To See!
Oh, Calcutta!



2 PERFORMANCES ONLY!
Sun., May 14
7 & 9:30 P.M.
For Adults Only
ROYAL THEATRE
Reserved Seats: $9.50, $8.50 at MEMORIAL ARENA BOX OFFICE and HILLSIDE MALL. Or mail check payable to Memorial Arena, 1925 Blanshard St., Victoria, B.C. V8T 4J2. Enclose stamped addressed envelope.
INFO: 384-1522 For Adults Only



LEVINSON . . . at Art Gallery

Musical Notebook

Recital Sunday by City Soprano

A Sunday recital by a former Rose Bowl winner, soprano Carla Levinson, will take place at the Art Gallery of Greater Victoria, starting at 3 p.m. Mrs. Levinson will be assisted at the piano by Stephanie Soulsby and there will be other assisting instrumentalists.

The program consists of songs by Mozart and Wolf; seven Quatrains by contemporary Canadian composer Papineau-Couture; and Scottish and Welsh folk songs arranged by Haydn, including All Through the Night and My Love She's But a Lassie Yet.

★ ★ ★

Duo guitarists Dennis Olsen and Alan Hume will be heard in recital at Craigdarroch Castle next Friday at 8 p.m. Presented by the Conservatory of Music, the program will feature works by Santorsola, Bach, Ponce, Sor, de Valla and Brower.

Admission to the faculty recital is $2, students and senior citizens, $1.

★ ★ ★

The 45-piece Greater Victoria Concert Band is presenting a "Maytime Musicale" Sunday at 7:30 p.m. in McPherson Playhouse. Conducted by George Dunn, the band has grown in size and popularity in the past few months and was well received in its recent concert in which it joined with the well known mainland ensemble, the Delta Community Band.

Guest performers for the concert this Sunday are the Dixieland Band, KSB Brass Five, Coppertones stage band, reviving swing music from the '40s, and the Totem Tones, a humorous barbershop quartet. The evening is to provide a wide variety of music to suit many tastes.

Choir in Concert

Concluding its 1977-78 season Sunday at McPherson Playhouse, the Victoria Musical Art Society will present the A Capella Singers in a concert program ranging from the madrigals of Morley to 20th century art songs and selections from Brigadoon.

Dr. Ian Bradley conducts the 30-member female voice choir which grew out of the now disbanded Saanich Oratorio Choir. It is one of the few women's choral groups in Western Canada. Now in their third season, the Singers have firmly established themselves on the local musical scene. Dr. Bradley, a member of the University of Victoria faculty of Music-Education, has published two of a series of four textbooks on Canadian composers for use in schools throughout Canada. His special interest in Canadian music is reflected in the presence on the program in the 20th century group of songs by Bernard Naylor and Godfrey Ridout.

English composers Roger Quilter and Armstrong Gibbs are represented, also Hungarians Bartok and Kodaly and others. Accompanist for the choir is Ursula Thomas. Assisting are the Oak Bay Secondary School Brass Quintet and Mount Douglas Secondary Clarinet Choir, which will each provide a group of numbers.

The concert begins at 2:30 p.m. and will be followed by a reception in the upper foyer to which the audience is invited.

Theatre Students on Road

A troupe of undergraduate theatre students from the University of Victoria, bolstered by some faculty members, are now on the road in a tour which will mark the first co-operative theatre project to take UVic to the interior of British Columbia.

First stop, Friday, was Nelson. The eight-member troupe will tour seven communities in all, presenting a full-length play around which a series of workshops has been planned. The students will be performing The Collected Works of Billy the Kid, a controversial play by the Canadian writer, Michael Ondaatje. Following each performance the workshops will take place. These will involve members of the cast and be led by tour director Bindon Kinghorn.

"This is the start of the theatre department's efforts to bring university programs to the province," Kinghorn explains. Dr. Murray Edwards (Continuing Education) is co-ordinating the tour with the assistance of Jack Anderson, arts co-ordinator for community education at Selkirk College.

From Nelson the troupe will travel to Kaslo, Trail, Nakusp, Grand Forks and Midway. Giles Hogya and Kazimierz Piesowocki will lead workshops in Nelson today and Sunday. Kinghorn will conduct workshops after each performance, on the play and problems involved in mounting such a production. There will also be discussion on any aspect that participants are interested in, says Kinghorn. Performances will be in facilities ranging from an 800-seat auditorium to a community hall seating 40 people.

The play is directed by John Krich and was chosen, he says, primarily because it is "an excellent work by a Canadian playwright." Also, it does not involve an elaborate set which would be expensive to transport.

Michael Bianchin, a third-year student from Kamloops, plays the title role. Others in the troupe are David Wallace, Kristen Eaton, Peter Smith, Katharine Watson, Victor Bohlman and Paul Van Deursen. The play will be presented at a festival in Nanaimo in June and will be seen as one of four plays featured in the Phoenix Summer Theatre repertory on campus.

LADIES' NIGHT!!
IS EVERY
SUNDAY 5 TO 9 P.M.
Gay Nineties Spare Rib House
ONLY 5.95
FULL COURSE DINNER FOR THE LADIES
Our Special Salad
Bar-B-Que Queen Spareribs
Vegetable — Choice of Potato
French Garlic Bread
Sherbet — Beverage
CHILDREN'S MENU $3.50, UNDER 10 YRS.
Sing-Along Music Every Night
2-1
825 BURDETT — CHERRY BANK HOTEL 385-5380

½-LB. NEW YORK STEAK
Home-fried potatoes, deep-fried onion rings, fresh cooked vegetables, sour dough loaf and our great salad bar or Hungarian goulash soup.
$6.95 per person
FRIDAY—SATURDAY—SUNDAY NIGHTS
GEORGE ACS' Hungarian Village RESTAURANT
1550 CEDAR HILL CROSS RD.
(NEAR SHELBOURNE)
RESERVATIONS 477-3023
NEW HOURS
LUNCH Tues. to Sat. 11:30 to 2:00
DINNER Tues., Wed., Thurs., and Sun., 5 to 9 Fri. and Sat. 5 to 10
(CLOSED MONDAYS)
3-10

IN PERSON! GUY RANDALL OLD TIMER The VOYAGEUR
NEWCOMBE AUDITORIUM
MAY 11th and 12th
8:00 p.m.
FILMED ADVENTURE OF
ACROSS CANADA By CANOE
Plus: History of the Explorers, Voyageurs and Fur Trade in Canada.
ADMISSION $3.00
SPONSORED BY THE: VICTORIAN CELEBRATION SOCIETY — Victoria, B.C.
CAPTAIN COOK — BICENTENNIAL
avoid disappointment! advance tickets at
★ Victorian Celebrations Society 613 Pandora Ave. — 382-3912
★ Hillside Mall
★ Maritime Museum — Bastion Square
4-22

DINGLE HOUSE
Victorian Dining Delight
DINING LOUNGE
SUNDAY NIGHT "SPECIAL"
ROAST PRIME RIBS OF BEEF Au Jus
with Yorkshire Pudding
Soup du Jour
Crisp Green Salad
Buttered Vegetables
Baked Potato
Freshly Baked Cheese Bread
Ice Cream or Sherbet
Beverage
7.95
CLOSED ON MONDAY
137 GORGE RD. Open 5 p.m. 382-8721
1-14 • Ample Free Parking • Reservations • Major Credit Cards

THE FONDUE POT Restaurants Inc.
Where Friends Meet and Become LOVERS - of the Good Things in Life.
1100 Yates at Cook
VICTORIA, B.C. CANADA
A UNIQUE FUN LOVING DINING EXPERIENCE
For Reservations 388-4468
OPEN FOR LUNCH AND DINNER
Steaks and Many Other Specialities Available
International Cuisine to suit the Most Discriminating Taste
"A FULL FACILITY RESTAURANT"
ALL MAJOR CREDIT CARDS ACCEPTED

$1799.00 (+ fr. and P.D.I.)
X550 ('77 Model)
MULLINS MARINE SALES
925 YATES 382-4515
4-19
YAMAHA
When you know how they're built

Celebrate Mother's Day AT THE "Olde England Inn" Est. 1946
take mom to dinner on May 14th at the Inn!
The whole family will enjoy the
Special Mother's Day Buffet
SUNDAY, MAY 14th
11 a.m.-3 p.m.
7.95 per person
Children 11 & under 3.95 each
and a Special Feature . . .
MOTHERS, TAKE A FREE TOUR OF "ANNE HATHAWAY'S COTTAGE" MAY 14th.
Reservations Recommended
388-5353
429 LAMPSON ST.
5-6

Raven's Sunday Buffet Brunch
a beautiful way to ease into the day 11:30-2:30
MAKE YOUR RESERVATIONS NOW FOR OUR
Fashion Show
EVERY THURSDAY 12:00-2:00 P.M.
This Week By
LADY MARY ANNE FASHIONS
706 FORT ST.
This is a special Mother's Day Show -bring your husband, son or daughter.
Free covered parking, air conditioned comfort, table telephone service.
Raven's Dining Room and Lounge
345 Quebec Street
Telephone 386-7444
5-6

FRIENDS OR FAMILY . . . BRING THE BUNCH
Sunday Brunch
Brunchtime:
Sundays 11:30 A.M. to 2 P.M.
Bring your brood to Sherwood Park Inn this Sunday! Enjoy our delicious buffet brunch of traditional favorites such as eggs, bacon, and sausages, together with some specialties in cold sliced meats, salads, seafoods and desserts.
$4.95 Per Person
CHILDREN 12 AND UNDER ½ PRICE
WEDNESDAY, MAY 10, 12 NOON FASHION SHOW
Presented by GIRL FASHION BOUTIQUE
MAKE YOUR RESERVATIONS NOW
Sherwood Park Inn
386-1422
5-6

THRIFTY FOODS
1590 FAIRFIELD RD.
OPEN SUNDAY 10-6
PRICES EFFECTIVE MAY 7 and 8
FLETCHERS BUDGET SLICED SIDE BACON 1 lb. pkg. 1.29
CANADA GRADE A BEEF CROSS RIB ROAST lb. 1.47
NINE LIVES CAT FOOD Assorted Varieties 6 oz. tins 4 FOR 89¢
DEVON CREAM CORN or PEAS 14-oz. tin 4 FOR $1
IMPORTED CANADA NO. 2 CUCUMBERS Large Size 2 FOR 69¢
IMPORTED VALENCIA ORANGES 4 LBS 99¢
NOW OPEN Mon.-Fri. 9-9 Sat. 9-6, Sun. 10-6
WE RESERVE THE RIGHT TO LIMIT QUANTITIES
5-6

Is there
A SUPREME GOVERNING INTELLIGENCE?
This question will be answered in a free Christian Science lecture entitled "MIND AND MAN" to be given by Joseph G. Heard, C.S.B., of Miami, Florida, a member of the Christian Science Board of Lectureship.
at
Oak Bay Junior Secondary School
Auditorium
2101 Cadboro Bay Road
on
SUNDAY
MAY 7th, 3 P.M.
You will also hear Mr. Heard discuss the physical healing of a discordant bodily growth and consider such terms as "mental surgery" and "mental chemistry". Mrs. Eddy's statement, "A Christian Scientist's medicine is Mind, the divine Truth that makes men free" (Science and Health with Key to the Scriptures, page 453), was the basis for the treatment in this healing.
You are cordially invited to attend.

Do the Best for Your Mother!
RESERVE NOW — PHONE 383-7121
For Sunday, Mother's Day
SMORGASBORD
11:30 A.M. - 3:00 P.M.
HOT AND COLD DISHES
23 Items from Salad Bar
Regular Lunch Menu Also Available
SUNDAY DINNER
FROM 4:00 TO 10:00 P.M.
"by far the best dining in town"
OPEN SUNDAYS
5 P.M. - 11 P.M.
Special Luncheon Mother's Day Only
FOR DINNER — DINE and DANCE from 5 p.m. to 11 p.m. Mon. to Sat.
GEORGE'S BAVARIAN
Ample Free Parking
Reservations for dinner are advisable
1021 Pandora Ave. 383-7121
CHARGEX
5-6x

Not Fancy, Just Good

By The Associated Press

Philadelphia '76ers wowed the fans with a pre-game dunk show and then flexed their awesome muscles when play began. But the underdog Washington Bullets, playing a team game which even the '76ers recognized, scored a 123-108 victory Friday night and took a 2-1 lead in their National Basketball Association semi-final.

"We may not all be 6-9 or slam-dunk champions," said Washington's Bob Dandridge, who outscored Julius Erving 30-12, "but we execute the fundamentals, even though we don't do it with a flare."

In the other semi-final at Denver, David Thompson hit three crucial jumpshots in the final three minutes and the Nuggets beat Seattle SuperSonics 116-107 in the opening game of their best-of-seven set.

Denver is the host for the second game Sunday, with the next two contests scheduled for Seattle. The Philadelphia-Washington series continues Sunday in Landover, Md.

Erving, who refused to use a sore right hand as an excuse for his 4-for-14 shooting, laid it on the line for his Philadelphia team-mates after a game in which 71 personals and three technicals were called.

"They're playing the team concept," said Erving, "and we're doing the one-on-one stuff. With the depth we have, we can win the series if get our act together."

George McGinnis topped Philadelphia with 16 points in 24 minutes before fouling out. Washington's Elvin Hayes also scored 16 points and outrebounded McGinnis 12-7.

The '76ers shot only 37.8 percent while being outscored 48-34 in field goals, but dropped in 40 of 55 free throws. Even without centre Wes Unseld, who missed his second game with a sprained ankle, the Bullets were outrebounded only 48-44.

At Denver, the SuperSonics fell behind by as much as 13 points early in the second half but kept things close by scoring 47 points from the free throw line.

After Seattle guard Gus Williams connected on a pair of free throws with 3:37 left to cut Denver's lead to 102-98, Thompson soared high for a 16-foot jumper.

Thompson was called for goaltending at the opposite end of the court, but then hit two straight field goals and tacked on a free throw when he was fouled on the last basket. It gave the Nuggets a 109-100 edge with 1:34 left.

Seconds later, Bobby Wilkerson took a lead pass from Thompson and hit a stuff shot. Another basket and free throw by Wilkerson helped pad Denver's lead to 114-103 with 31 seconds on the clock.

Denver centre Dan Issel, who scored eight of the Nuggets first 12 points in opening up the big third quarter lead, paced Denver with 25 points despite picking up his fourth foul midway through the quarter and his fifth foul with six minutes to play.

Thompson recovered from a poor shooting first half to finish with 23 points and Anthony Roberts had 22.

Seattle centre Marvin Webster had a game-high 28 points.



ALWAYS THREAT, Colwood's Dave Mick (above) will be bidding for berth in Vancouver Island Open golf tournament final Sunday at Cedar Hill. Mick faces Uplands' Bill Shvetz in one of four morning quarter-final matches, starting at 9 a.m. Semi-finals will be played in afternoon, starting at 1 p.m.

Will NHL Draw Second Best?

PRAGUE (CP) — There's a good chance that when the National Hockey League all-stars play a three-game series against the Soviet Union all-stars next February, they'll be meeting a team that was no better than second at the world championship.

If the Czechoslovakians play as well against the Russians tonight as they did in beating Canada 5-0 on Thursday, they should be well on their way to a third consecutive world title.

Some folks here are a bit miffed because it's always the Russians who are invited to these two-country confrontations. And if it were just a matter of the best of the NHL against the best of Europe, it would be natural to invite the Czechoslovakians.

But that overlooks the big point. The Czechoslovakians are the good guys in the eyes of North American fans. The Russians are the bad guys.

Beating the Czechs just hasn't got the exquisite satisfaction of doing it to the Soviet Union. And Czech fans themselves seem to have something of the same attitude.

They love to see their team beat Canada because they know that the Canadians are the originators of the game. It's something like beating England in soccer.

But, judging by audience reaction at games here, there is a lot of affection for Canadian players. They're besieged by autograph-hunters. They're applauded from time to time, even in games against Czechoslovakia, when they perform some bit of artistry on the ice.

For example, goalkeeper Dan Bouchard earned their admiration for his remarkable work in keeping the score from mounting in Thursday's game. True, there was some derisive whistling when the Canadians tried to bodycheck their opponents into submission but it was mild to what happens when the Russians are playing. When the Soviet team was beating Sweden 6-1, the Russian cheering section was drowned out by whistles every time they tried to make themselves heard. And tonight, uhen the Russians and the Czechoslovakians play, it will be an ear-bending experience.

Since hatred sells tickets, it's not likely the Czechoslovakians will ever displace the Russians in one of those head-to-head series. And the Swedes, who would also like a piece of the action, are also destined to be outsiders.

And so, with the papers signed on Thursday, the Russians will play the NHL all-stars, probably in New York's Madison Square Garden, next Feb. 8, 10 and 11. In return for that, the NHL will send a team of its Central and American Hockey League players plus some young NHLers to the Izvestia Cup tournament in Moscow at Christmas. And the Russians will send a strong club team to North America fmr six games, two against NHL clubs, and the remainder against CHL and AHL teams.

In Friday's action at the world tournament, the United States won its first game in six starts, beating East Germany 7-3, while West Germany defeated Finland 5-3.

Finland's loss meant tht Canada is assured of a berth in the championship round.

Canada, with a 3-2 record, resumes play today against Sweden, 4-1, while the Czechoslovakia-Soviet Union game features a matchup of the two unbeaten teams.

Harvey Bennett and Mike Eaves led the U.S. with two goals each against East Germany in a game that included a bench-clearing brawl when Pat Westrum of the U.S. was struck across the face with a stick.

Erich Kuehnackl scored three goals to lead West Germany over the Finns.

	G	W	L	T	F	A	P
Soviet Union	5	5	0	0	38	15	10
Czechoslovakia	5	5	0	0	35	9	10
Sweden	5	4	1	0	28	11	8
Canada	5	3	2	0	23	17	6
West Germany	6	2	4	0	22	34	4
U.S.	6	1	5	0	22	39	2
Finland	6	1	5	0	20	31	2
East Germany	6	1	5	0	12	44	2

Sunday's Games
West Germany vs. East Germany
Finland vs. U.S.

Pay Less Winner

PORTLAND (AP) — Jeff McRae of Vancouver, Wash., moved from six strokes behind the leader and won the $50,000 Pay Less Classic golf tournament with a two-under-par 70 in the final round for a 54-hole winning total of 216.

SPORTS MENU

TONIGHT

CAR RACING
7 p.m. — Time trials for combined stock and super-stock program, Western Speedway.

SOFTBALL
7p.m.—Senior "A" men's exhibition doubleheader, Victoria Budgets vs. Abbotsford, Royal Athletic Park.

SUNDAY

BOWLING
1 p.m. — Fivepin rolloffs in 15th annual Times Bowler-of-the-Year contest, Town and Country Lanes.

GOLF
9 and 9:28 a.m. — Quarter-final handicap and championship rounds in Vancouver Island Open tournament, semi-final rounds start at 1 p.m., Cedar Hill Golf Club.

SOCCER
2:15 p.m. — Pacific Northwest League, Vancouver Island Vistas vs. North Vancouver Pegasus, Centennial Stadium.

LACROSSE
6 and 8 p.m. — South Island Senior "B" League, Hampton Park Hustlers vs. Esquimalt Universal Sheet Metal, Saanich vs. Victoria Athletics, Pearkes Arena.

CRICKET
1:30 p.m. — District Association, Castaways vs. Cowichan, Beacon Hill Park; Alcos vs. Albions, Windsor Park; Incogs vs. Oak Bay, St. Michael's University School.

SOFTBALL
1p.m.— Senior "A" men's exhibition doubleheader, Victoria Budgets vs. Abbotsford, Royal Athletic Park.
1 p.m. — Stuffy McGinnis Men's League, Sooke vs. Batesons, Sooke Park.
2 and 6:30 p.m. — Stuffy McGinnis Men's League, Ingraham Hotel vs. Elks, Victoria Athletics vs. Juan de Fuca, Central Park.
1, 3 and 6:30 p.m. — Heywood Men's League, Remco Office Systems vs. Taylor House Movers (doubleheader), Victoria Athletics vs. Webb and Trace, Heywood Avenue Park.

FOOTBALL
1 p.m. — Vancouver Island Junior Bantam League, Juan de Fuca Tigers vs. Cowichan Patriots, Duncan.
12 noon and 2 p.m. — Vancouver Island Junior Bantam League, Saanich Hornets vs. Saanich Vampires, Nanaimo Trojans vs. Oak Bay Crusaders, Cedar Hill Park.

AUTOSPORTS
10 a.m. — Start of Victoria Motor Sport Club's slalom, Juan de Fuca Recreation Centre.

MONDAY

SOFTBALL
6:30 p.m. — Victoria Senior Women's League, Strawberry Vale Juniors vs. Victoria Skylarks, Victoria Athletics vs. CFB Esquimalt, Hyacinth Park.

LACROSSE
8 p.m. — Vancouver Island Junior "B" League, Nanaimo vs. Juan de Fuca, Juan de Fuca Arena.

ANOTHER GLANCE AT NEW BUDGETS

Manager Harvey Stevenson plans to have another good look at all newcomers when Victoria Budgets play Abbotsford Merchants in a four-game, senior "A" men's exhibition softball series at Royal Athletic Park this weekend.

Teams meet in a doubleheader that starts at 7 tonight and again Sunday afternoon, starting at 1 p.m.

Six newcomers bidding for positions with the defending Canadian champions —pitchers Larry Cole and Dave Wilson and fielders Randy Benn, Alden Govenlock, Rob Caldwell and Dennis Eckert — all showed to good advantage in last weekend's sweep over Port Alberni Athletics.

The series with Abbotsford will be Budgets' final preseason tuneup before getting into regular Northwest Major League play at Tacoma next weekend.

Fivepinners Chase Titles

Up-Island bowlers will be making a strong bid for titles during fivepin events in the 15th annual Times Bowler-of-the-Year rolloffs Sunday at Town and Country Lanes.

Women's and men's rolloffs, each a three-game scratch series, start at 1 p.m.

A total of 15 fivepinners from outside the Victoria area, mostly from Chemainus Bowlarena, qualified for the fivepin rolloffs during the annual, 26-week, Times Bowler-of-the-Week contest while 12 qualified for the tenpin rolloffs, held last Sunday at Mayfair. More than one-quarter of the combined fivepin and tenpin qualifiers in the contest bowled on lanes north of the Malahat.

Qualifying at Chemainus for the fivepin rolloffs were Brian Smith, Dennis Longley, Joe Ledoux, Leo Kossey, Dave Lambert, Muriel Ordano, Sylvia Jackson, Lou Wicker, Marva Joyes, Evelyn Scholefield, Cindy Margetish and Verna Guymer.

Chris Alphonse and Marg Bullen qualified at Duncan Lanes and Betty Mancell rolled her qualifying series at Youbou Community Bowling Alleys.

Winners of the rolloff titles will receive Times Trophies and any champion who is a daily subscriber to the Victoria Times will also collect a bonus award of $150.

Qualifiers:

Women's Fivepins

1. May Wallis	311-309-310	— 911
2. Lyn Hickey	193-334-314	— 841
3. Sandra Wood	285-279-240	— 804
4. Betty Mancell	305-268-274	— 847
5. Carol Lindsay	263-291-283	— 837
6. Jackie Wynn	304-227-292	— 823
7. Vera Lysne	262-217-329	— 808
8. Therese Stone	302-260-277	— 839
9. Sue Latimer	214-348-291	— 853
10. Kay Clarke	240-303-323	— 866
11. Irene Hall	233-196-343	— 772
12. B. Cruickshank	318-236-248	— 802
13. Evie Weinberger	328-264-283	— 875
14. Verna Guymer	312-291-266	— 869
15. D. Krimmer	293-352-276	— 921
16. Hilda Hildebrand	301-271-261	— 833
17. Cindy Margetish	336-330-179	— 845
18. E. Scholefield	222-295-286	— 807
19. Marva Joyes	282-248-281	— 811
20. Marie Fisher	264-293-253	— 910
21. Lou Wicker	293-268-297	— 858
22. Judy Averst	289-226-306	— 821
23. Marg Bullen	239-225-339	— 803
24. Sylvia Jackson	274-248-339	— 861
25. Pauline Lister	240-245-315	— 800
26. Muriel Ordano	253-323-290	— 866

Men's Fivepins

1. Jim Starling	296-304-277	— 877
2. Ted Penston	275-376-360	— 1,011
3. Rene Patenaude	229-336-311	— 876
4. Dave Lambert	304-302-290	— 896
5. Russ Hunt	335-276-289	— 900
6. Dave Meredith	318-346-248	— 912
7. John Hoult	383-320-303	— 906
8. Wally Weinberger	263-391-323	— 977
9. Jake Jacob	234-354-280	— 868
10. Jim Ross	341-299-289	— 929
11. Cliff Soady	279-268-284	— 831
12. Dennis Beckwith	269-316-351	— 936
13. Chris Alphonse	295-289-258	— 842
14. Fred Hickey	369-311-368	— 1,048
15. Ron Andrew	267-318-347	— 932
16. Harvey Dunahee	288-267-300	— 855
17. Leo Kossey	340-345-241	— 926
18. Jim LeBold	306-258-384	— 948
19. Joe Ledoux	280-324-311	— 915
20. George Waugh	322-376-212	— 910
21. Dennis Longley	330-271-314	— 915
22. Dave Williams	338-327-243	— 908
23. Darrell Prezeau	405-263-211	— 879
24. George Youson	380-2619-284	— 933
25. Brian Smith	247-259-380	— 886
26. King Lee	365-264-375	— 1,004

Rose Eyes Musial Mark

By The Associated Press

Pete Rose hit the 3,000-hit mark Friday and then set his sights on catching Stan Musial.

"I'm going to get 3,630 hits. I've already got my mind set on it," Rose said after becoming the 13th player in major league history to reach the lofty 3,000-hit plateau.

Musial is third on baseball's all-time hit list with 3,630, most in the National League.

Friday night's other NL action was overshadowed by Rose's achievement, but Los Angeles Dodgers downed Pittsburgh Pirates 7-2, Philadelphia Phillies beat New York Mets 9-4, San Diego Padres edged St. Louis Cardinals 2-1 and Atlanta Braves beat Houston Astros 5-2. San Francisco Giants and Chicago Cubs were rained out.

It didn't have quite the impact of Babe Ruth calling his shot in the World Series, especially since Rose's Cincinnati Reds lost to Montreal Expos 4-3, but the 37-year-old third baseman predicted what was coming when he asked home plate umpire Jerry Dale to check the baseball before coming to bat in the fifth inning.

"I knew it was going to be in the Hall of Fame and I wanted to be able to read Chub Feeney's name on it," Rose said, referring to the NL president. "I told Jerry, 'Get me a good ball because I'm going to get a knock.'"

Rose then jumped on a fast ball from Steve Rogers and lined a clean single to left field for the 3,000th hit. Two innings earlier he got No. 2,999 with a high chopper that Rogers was unable to handle.

The almost 38,000 fans were standing even before Rose, a local boy, came to the plate at Cincinnati's Riverfront Stadium in the fifth inning. And when he singled, they stood and cheered for a full five minutes.

Rose's two hits weren't enough to beat the Expos, though. His team-mates managed only four other hits off Rogers, including home runs by Johnny Bench and Dan Driessen, and 10 of them struck out.

(Scores on page 13).

Victoria Squads Gain Semi-Finals

KELOWNA — Victoria and Oak Bay have qualified for semi-final play in the B.C. high school rugby championship.

The two Victoria-area teams each won three games in preliminary-round action at the annual tournament here Friday.

Vic High Titans, Greater Victoria League champions, blanked Centennial of Coquitlam 10-0, North Kamloops 29-0 and North Delta 7-0 in Group D.

Oak Bay Barbarians trimmed South Delta 20-6, Penticton 10-0 and Cranbrook 25-0 in Group A.

Titans, the defending provincial champions, will meet Kelowna in one semi-final while the Barbarians wil tackle Mountain High in the other.

Kelowna defeated Claremont of Victoria 6-0, Fort St. James 38-0 and North Surrey 24-10. Mountain High won from Kamloops 10-0, Port Alberni 26-0 and Elphinstone 28-0.

Claremont was defeated 6-0 by North Surrey but won from Fort St. James 44-0. Port Alberni defeated Elphinstone 15-4 and lost to Kamloops 19-10 in other games.

Winners of the two semi-final games this morning will meet in the final his afternoon.

Other results follow:

Group A — Penticton 16, South Delta 7; Penticton 18, Cranbrook 3; South Delta 20, Cranbrook 4. Group B — Kamloops 21, Elphinstone 4. Group C — North Surrey 46, Ft. St. James 0. Group D — N. Kamloops 4, N. Delta 0; Centennial 6, N. Kamloops 3; Centennial 10, N. Delta 0.

Slalom Meeting For Sports Cars

Anyone with a yen to try their hand at automobile sports is welcome to join in at the Victoria Motor Sports Club slalom event Sunday at 10 a.m. in the Juan de Fuca Recreation Centre parking lot.

The entry fee is $3 for club members and $4 for non-members.

Further information may be obtained by telephoning Bill Thow at 595-1251.

Whalers Close In On Berth in Final

QUEBEC (CP) — Coach Harry Neale said a team effort Friday gaved his New England Whalers a 7-3 victory over Quebec Nordiques in World Hockey Association semi-final playoff action.

The New England triumph puts them one game away from wrapping up the series when the teams meet in Springfield, Mass., Sunday. The Whalers have won three games, two of them in Quebec City, while the Nordiques' lone win was in Springfield.

"We're going to be rolling on Sunday," said coach Neale. "We don't want to come back here."

But he said that as far as he is concerned the series is not over. "Quebec haq gone on three-game losing streaks and come back," Neale said, adding: "They beat us before on home ice in this series.

Dave Keon led the Whalers to the win with two goals and an assist. Other New England scorers were Alan Hangsleben, Mark Howe, Mike Rogers, Mike Antonovich and Larry Pleau.

Quebec's three goals all came on power plays, with high-scorers Marc Tardif and Real Cloutier getting the first two.

Rookie Alain Cote got the other Quebec goal, his first of the series.

DRAVEURS TEST PETES IN OPENER

SAULT STE. MARIE, Ont. (CP) — Coach Michel Bergeron is cautiously optimistic leading his Trois-Rivieres Draveurs into the opening game tonight of the three-team Memorial Cup tournament for the Canadian major junior hockey championship against Peterborough Petes.

"All three teams won their leagues and I guess all three deserve to be here," said Bergeron, whose Draveurs captured the Quebec Major Junior Hockey League final series in four consecutive games against Montreal Juniors.

New Westminster Bruins, champions of the Western Canada Hockey League, surprised most observers by making it to the final three after a sputtering season.

New Westminster opens defence of its title against Peterborough at Sudbury on Sunday.

Vistas Will Start Against Top Club

Vancouver Island Vistas will step out against the best when they make their debut in the Pacific Northwest Soccer League Sunday in Centennial Stadium at the University of Victoria.

Comprised of players selected from Vancouver Island Soccer League squads, Vistas will go against North Vancouver Pegasus, currently holding down first place with three straight victories. Sunday's match starts at 2:15 p.m.

Coach Brian Hughes and manager George Paul of Vistas have blended veterans and promising young players in assembling their opening-game roster, which will not include members of Victoria Athletics since the A's are involved this weekend in Province Cup action.

Ted van Waies of UVic will start in goal with Gord Reading as the backup netminder and Mike Hardy of Gorge will be at right back with Nanaimo's Ray Telford flanking him on the left.

Ian Bridge, who played in Britain last season, and UVic's Dan Lomas will handle the centre-back positions. Midfielders are Mark Robb of Gorge and Victoria West's Steve Forsland and Garnet Moen.

Starting fowards will be selected from Rob Williams (Vic West), Don Attig (Nanaimo), John Liere (UVic), Pat Smith (Duncan) and Steve Farrell (Royals). Hampered by injuries and doubtful starters are John McGuire and Bob Duncan.

THE VICTORIA TIMES
Public Parks Tennis Tournament
(Co-Sponsored by the Vancouver Island Tennis Association)
OFFICIAL ENTRY FORM

I apply to enter the tournament and agree to abide by the rules laid down.

NAME .....

ADDRESS ..... TELEPHONE .....

Date of birth (if entering junior event) .....

I would like to enter (name of event) .....

Name of partner (if entering doubles) .....

Entries close 5 p.m., Thursday, May 18.

Clip and mail, or bring completed form to: Tennis Tournament, Victoria Times, 2621 Douglas St.

Events are: Women's and men's singles, girls' and boys' (14 to 18) singles, and open mixed doubles.

IAN CARRIES BURDEN

By Canadian Press

With the prolonged absence of Swedish star Borje Salming from the lineup of Toronto Maple Leafs, Ian Turnbull has been carrying a heavy load during the National Hockey League's Stanley Cup playoffs.

Turnbull, who once played junior hockey for Montreal Junior Canadiens, finds himself at the top of the playoff scoring race with six goals and 10 assists for 16 points.

Montreal coach Scotty Bowman has been impressed with the work of the 24-year-old defenceman, but says his Canadiens will have to cut down on the room Turnbull has been getting when the Toronto-Montreal best-of-seven semi-final series resumes in Toronto tonight with Montreal leading 2-0.

"You can't give him open ice and let him skate unmolested," said Bowman. "When he gets the puck you've got to check him."

It is likely Turnbull will be carrying the load for the Leafs a little while longer because the word on Salming was not good Friday.

"Although the sight in Borje's right eye is 95 per cent of normal, we cannot take chances, because another blow now could do serious damage," Dr. Michael Easterbrook said after examining Salming.

All of which means that Salming is through for the season, although Easterbrook hotly denied the defenceman's career is over.

The game will be televised on the CBC network (channels 2 and 6 in Victoria), starting at 5 p.m. PDT.

The other semi-final series between Boston Bruins and Philadelphia Flyers resumes Sunday.

Boston leads that series 2-0 but Philadelphia will have home-ice advantage for the next two games, Sunday night and Tuesday, and Flyers coach Fred Shero was looking forward to a return to Boston.

ALL STAR WRESTLING
VICTORIA MEMORIAL ARENA
WED., MAY 10, 8:00 P.M.
PACIFIC COAST CHAMPIONSHIP
JOHN QUINN (Champion)
VS.
THE AVENGER (Challenger)
JAKE ROBERTS
IGOR VOLKOFF
VS.
WILD DON WAYT
THE OUTLAW
GUY MITCHELL VS. JOHN ANSON
SALVADOR MARTINO
VS. GOLDIE ROGERS
ERIC FROELICH VS. MIKE HAMMER
Tickets on sale at ARENA BOX OFFICE
Ring $4.00 Res. $3.50 Rush $3.00
Under 12 $2.50. Rush Sold at Door Only

SENIOR "B" LACROSSE
SUNDAY MAY 7
GEORGE PEARKES ARENA
6 P.M. ESQUIMALT UNIVERSAL SHEET METAL vs. HAMPTON PARK HUSTLERS
8 P.M. VICTORIA ATHLETIC ASSOCIATION vs. SAANICH
Adults $1.00
O.A.P. AND Children 50¢
5-6

SATURDAY, MAY 6th
SPONSORED BY
GRIFFITHS and JONES TRUCKING
AT
WESTERN SPEEDWAY
78
• Super Stocks
• Stock Cars
—TROPHY DASHES
—HEAT RACES
—TWO FEATURE MAIN EVENTS
GATES OPEN 6 p.m.
TIME TRIALS 7 p.m.
RACING 8 p.m.
ADMISSION $3.25, STUDENTS and O.A.P. $2.75
CHILDREN 6-12 $1.25
FOR FURTHER INFORMATION
478-2148
THIS PROGRAM RATED "G" FOR FAMILY ENJOYMENT
5-5

Three Share Lead In Nelson Classic

DALLAS (AP) — Steve Melnyk has taken a short cut to pep up his sagging game. He is spending the week at Dallas Mayor Robert Folsom's house overlooking the 11th tee at the Preston Golf Club.

"The mayor told my wife (Debby) to whack me up the side of my head and forget putting," said Melnyk, who was one of three golfers tied for the 36-hole lead in the $200,000 Byron Nelson Classic.

Melnyk shot an erratic 69 that included three bogeys and four birdies, the last on the 18th hole, to share the lead with Tom Watson, a two-time winner already this season, and Jim Dent, all at four-under-par 136.

Watson fired a flawless three-under 67 over the wind-swept course while Dent, who shot 65 Thursday, cruised home at one-over 71 over the par-70 course.

"I've played Preston Trail 20 or 30 times and it helped me out there reading some of the putts," said Melnyk. "I played the course back in 1970 when I was working for a company in Dallas. It's a comfortable feeling on this course — like I'm home. I'd rather win here than just about anywhere I can think of."

Ironically, Melnyk's longest birdie putt of the day, a 20-footer, was on the par-three 11th, not far from Folsom's home.

Watson birdied three holes on the front nine and remarked: "I'm not happy with the way I'm striking the ball but I'm happy with the way I'm scoring."

Jay Haas, playing what he called "one of the best rounds of golf I ever played," was a shot off the pace after a four-under 66 which included five birdies and one bogey. Haas was joined at 137 by Ed Sneed who shot a 67.

Gary Player, who has won three out of the last four PGA tournaments, made the cut after an opening-round 75 with a 69.

"I played the same as I did when I shot 65 but I spent all day saving par," said Dent. "I got it up and down twice out of bunkers.

Jim Nelford of Burnaby, B.C., shot a 73 Friday and was tied with 10 others at 145, just making the cut for today's third round.

Tom Watson	69-67—136
Steve Melnyk	67-69—136
Jim Dent	65-71—136
Ed Sneed	70-67—137
Jay Haas	71-66—137
Larry Nelson	68-70—138
Lee Trevino	70-69—139
Tom Purtzer	71-68—139
Orville Moody	67-73—140
Pat McGowan	72-68—140
David Graham	71-69—140
Chi Chi Rodriguez	71-70—141
Dave Eichelberger	68-73—141
Kermit Zarley	68-73—141
Stan Lee	68-73—141
Al Geiberger	71-70—141
Bill Pelham	68-73—141
Barry Jaeckel	67-74—141
Peter Oosterhuis	70-72—142
Don January	69-73—142
John Schroeder	70-72—142
Joe Inman	72-70—142
Andy Bean	70-72—142
Tom Shaw	69-73—142
Johnny Miller	69-73—142
Tom Storey	70-72—142
Jerry Pate	73-69—142
Lanny Wadkins	73-69—142
Curtis Strange	74-68—142

Ray Holds Hot Cue

PRESTON, Wales (Reuter) — Ray Reardon of Wales added another victory to the world snooker title he won last week by defeating Englishman John Spencer in the final of a tournament here.

BASEBALL SCORES

NATIONAL LEAGUE

East	W	L	Pct.	GBL
Montreal	13	8	.619	—
Philadelphia	12	8	.600	½
Chicago	12	11	.522	2
Pittsburgh	10	12	.455	3½
New York	11	15	.423	4½
St. Louis	10	14	.417	4½
West				
Los Angeles	16	8	.667	—
Cincinnati	14	10	.583	2
San Francisco	12	11	.521	3½
San Diego	10	13	.434	5½
Houston	10	14	.417	6
Atlanta	9	15	.375	7

New York 000 100 210— 4 9 2
Philadelphia 101 050 02x— 9 13 0
Espinosa 1-2, Cornejo (5), Metzger (7) and Stearns; Lonborg 3-2, Reed (7), McGraw (8) and Boone. HR: Pha—Schmidt (5).

San Diego 011 000 000— 2 9 2
St. Louis 000 000 100— 1 6 0
Jones 2-3, Fingers (9) and Sweet; Urrea 2-3, Hamilton (8), Vuckovich (8) and Simmons.

Montreal 010 200 010— 4 9 2
Cincinnati 000 100 020— 3 6 0
Rogers 3-3 and Carter; Hume 2-4, D. Murray (8) and Bench. HRs: Mtl—Valentine (2), Parrish (1); Cin—Bench (6), Driessen (4).

Los Angeles 510 000 001— 7 13 0
Pittsburgh 100 000 100— 2 7 1
Hooton 2-3 and Grote; Blyleven 1-3, Reuss (2), Kison (6), McEnaney (8) and Ott. HR: LA—Baker (2); Pgh—Ott (2).

Houston 100 001 000— 2 5 1
Atlanta 010 012 01x— 5 6 0
Niekro 1-4, Bannister (7) and Herrmann; Boggs 1-3, Solomon (8) and Pocoroba. HRs: Hou—Watson (4); Atl—Boggs (1).

AMERICAN LEAGUE

East	W	L	Pct.	GBL
Detroit	15	6	.714	
New York	14	9	.609	2
Boston	14	10	.583	2½
Milwaukee	11	12	.478	5
Cleveland	10	12	.455	5½
Baltimore	10	13	.435	6
Toronto	8	16	.333	8½
Oakland	19	5	.792	
California	15	9	.625	4
Kansas City	14	9	.609	4
Texas	10	11	.476	7
Chicago	7	13	.350	9½
Minnesota	8	19	.296	12
Seattle	9	20	.310	12½

Minnesota 000 000 001— 1 4 2
Baltimore 000 000 02x— 2 6 0
Zahn 2-1 and Wynegar; Flanagan 2-3 and Dempsey.

Kansas City 000 000 000— 0 2 1
Milwaukee 022 050 00x— 9 14 0
Colborn 1-1, Pattin (5), Mingori (8) and Porter; Caldwell 2-1 and Martinez. HR: Mil—Lezcano 2 (3), Oglivie (3).

Texas 000 000 110— 2 8 2
New York 103 000 01x— 5 9 0
Matlack 2-4, Comer (8) and Sundberg; Guidry 3-0, Gossage (7) and Munson. HR: Tex—Zisk (8).

Detroit 000 001 000— 1 4 3
Oakland 100 211 00x— 5 12 1
Billingham 3-1, Crawford (7) and Parrish; Johnson 3-1 and Essian. HR: Oak—Essian (2).

Toronto 100 000 000— 1 4 2
Seattle 103 410 00x— 9 13 1
Jefferson 1-4, Willis (3), B. Moore (4), Wallace (5) and Cerone; Honeycutt 2-3 and Stinson. HR: Sea—Braun (1).

Cleveland 000 000 000— 0 1 1
California 000 050 00x— 5 12 0
Wise 1-5, Kreuger (5), Clyde (7) and Pruitt; Ryan 2-1 and Humphrey.

PACIFIC COAST LEAGUE

Western Division	W	L	Pct.	GBL
Vancouver	13	6	.684	—
Tacoma	14	7	.667	—
Portland	11	7	.647	1½
Spokane	8	10	.444	4½
Hawaii	5	14	.263	8
Eastern Division				
Phoenix	12	9	.571	—
Salt Lake	10	9	.526	1
Albuquerque	11	11	.476	1½
Tucson	9	13	.381	3½
San Jose	7	14	.350	5

Vancouver at Salt Lake, postponed.
Tucson 13, Portland 6.
Albuquerque 12, San Jose 8.
Phoenix at Spokane, postponed.



"I wouldn't call it a blind date. It was more like a close encounter of the third kind."

Cranston, Butt Lead Seniors

It was the most for the hosts Friday as members of the Vancouver Island Seniors' Golf Association opened a new season of competition with their "spring opening" tournament at Victoria Golf Club.

Contestants from the host club collected two of the three major awards as Ray Cranston fired a par 70 to earn over-all gross honors and the Victoria squad of Cranston, Harold Morrow, George Bigelow and Bob Bonar posted a collective gross score of 318 to walk away with the team award.

Bigelow, with a 74, was second to Cranston in the race for the C. F. Smith Rose Bowl and the Royal Colwood team followed Victoria in competition for the Life Members Trophy, nine strokes off the pace. Gorge Vale (332) placed third with Glen Meadows fourth at 335.

Tom Butt of Salt Spring captured the Larry McCooey Rose Bowl as the over-all handicap leader, finishing with a net 65. Colwood's Clyde Clarke also posted a net 65, but lost out in a countback.

Leaders in each handicap division:

6-12 handicap, low gross: Noel Filmer (Nan) 75, Vic Painter (RC) 76; **6-12, low net:** Tony McLachlan (GM) 67, George Barnes (CH) 68; **13-15 handicap, low gross:** Phil Eldridge (RC) 80, Dick White (RC) 80; **13-15, low net:** Jim Walker (RC) 67, Gordie Rennie (GM) 68; **16-18 handicap, low gross:** Harold Price (RC) 84, Sid Chappell (CH) 84; **16-18, low net:** Harry Tobin (GM) 66, Al Speight (GM) 68; **19-20 handicap, low gross:** Wilf Latournier (U) 87, Dale Hawkshaw (V) 88; **19-20, low net:** Bob Bonar (V) 70, Wilf Grant (U) 71; **21-24 handicap, low gross:** James Tedlie (GM) 92, John Brown (GM) 94; **21-24, low net:** Joe Zdan (GV) 71, Jay Ingram (RC) 73.

Jan Four Under And Two on Top

HILTON HEAD ISLAND, S.C. (AP) — Australian Jan Stephenson, despite consecutive bogies on the back side, put together a four-under-par 68 Friday for a two-stroke lead after the first round of the Women's International golf tournament.

In second place at 70 was Pam Higgins, followed by four golfers tied at 71—Carol Mann, Debbie Austin, Donna Caponi Young and Geralyn Britz.

Swirling winds caused some grief among the 68 players on the Devil's Elbow Course at Moss Creek Plantation. But the breezes were gentle compared with the gale Thursday which caused first-round play to be delayed 24 hours. The final round in the 72-hole tournament will be held Monday, a day later than scheduled. The winner will take home $12,000 of the $80,000 total prize money.

Stephenson birdied the first, fifth, 10th and 11th holes before her first bogie on the 12th. She rammed her second putt five feet past the hole on the 13th and three-putted for another bogie.

Coming in with even-par 72s were Mary Mills, Laura Baugh and Nancy Lopez, this year's leading money winner with more than $50,000 and the only pro to win two tournaments thus far in 1978.

A pair of amateurs from Fonthill, Ont., were well off the pace after Friday's round. Cathy Sherk had nines of 38-41 for 79, while Marlene Streit was another stroke back after a round of 40-40—80.

HOCKEY TRAIL

American League
New Haven 5 Maine 2 (First game best-of-seven final)
Central League
Fort Worth 5 Dallas 4 (Fort Worth wins best-of-seven final 4-3)
International League
Toledo 5 Fort Wayne 4 (Toledo wins best-of-seven semi-final 4-1)
Port Huron 4 Kalamazoo 1 (Port Huron wins best-of-seven semi-final 4-1)

Elks, A's Prevail

The first inning was the key in the Stuffy McGinnis and Heywood Avenue Men's Softball Leagues Friday night.

At Central Park, Elks scored three runs in the first and went on from there to defeat Juan de Fuca Builders 7-1 in Stuffy McGinnis action, while at Heywood, Victoria Athletics scored four runs in the first and needed them all plus two more to finally dispose of Capital Builders 6-5.

Alf Hass batted in three runs, two in the first inning, with a single, plus a home run in the sixth, and Mike Lee hit a two-run homer in the fifth for Elks.

Ernie Holness was the winning pitcher. He allowed six hits including a home run by Pat Duncan in the third. Ken Gordon was the loser.

At Heywood, Capital Builders rallied from a 5-1 deficit to score four runs in the sixth to tie the score against the A's. Larry McKinnon scored the tie-breaking run for the A's in the eighth. He beat out an infield hit, went to second on a wild pitch and scored on a singles by Ryan and Bernie Talbot.

Bernie Talbot had three hits and batted in two runs for the winners. Jim Miller was the winning pitcher and Dave Hughes the loser. Vic Gee had a home run and a double to knock in three runs for Capitals.

Prairie Inn defeated Harvey's Sporting Goods 3-2 in a Sidney Men's League game at Sanscha Park. The winning scored on a passed ball in the seventh inning. Jim Bowden was the winning pitcher and Dick Michaud the loser.

Elks	300 022 0—	7 8 0
Juan de Fuca	001 000 0—	1 6 3

Ernie Holness and Jim Boyd; Ken Gordon (L), Len Carolan (6) and Pete Rumsby. HR: Elks — Mike Lee, Alf Hass; Juan de Fuca — Pat Duncan.

Ontario Racing Resumes

TORONTO (CP) — Racing resumes today at Ontario Jockey Club tracks after a joint agreement on a new purse structure was reached Friday afternoon between the horsemen and OJC.

"We're back in action," OJC publicist Bruce Walker said. "We'll have full cards Saturday at both Woodbine and Greenwood."

A joint statement from the OJC, the Ontario Harness Horsemen's Association and the Horsemen's Protective and Benevolent Association, said agreement had been reached on a purse structure covering 1978 and 1979.

The aggregate purse distribution in 1978 will be 47 per cent of The Jockey Club share of 9½ per cent of each $1 bet at the tracks plus 35 per cent of the breakage. Breakage is money left after the OJC pays off its bets to the lowest 10 cents. That means a $6.47 payoff by the parimutuels would leave seven cents in breakage.

VANCOUVER ENTRIES, RESULTS

Friday's Results

First—$2,150, claiming, 4 year olds and up, 6½ furlongs.
Little Larder (Krasner) 42.40 18.00 9.10
Its Gonna Be Close (A. Smith) 6.60 4.60
Curious Call (Johnson) 3.90
Time: 1:21
Winnikim, ConniesLass, Tracy'sTenuity, TreasureMill, MerelvExquisite, WinBram, Winsome Willow also ran.

Second—$2,900, claiming, 3 year olds, 6½ furlongs
Chaffers (Tierney) 32.30 11.60 7.70
Morroco (Skinner) 5.40 4.70
Mimick (Arnold) 7.70
Time: 1:20 3-5. Daily Double: $514.20
Kings Prophecy, Designate, Swift Summer, Tuff To Bluff, Reformed, John Bear also ran.

Third—$3,200, allowance, 2 year olds, 3 furlongs and 150 yards
Sly Gesture (Skinner) 5.90 3.60 2.90
Rising Gem (Krasner) 6.10 3.80
Tage (Tierney) 3.00
Time: 0:43 1-5
Confributory, Delta Poise, Bristler, Call Me, Deja Sail, Nushies Champion also ran.

Fourth—$2,300, claiming, 3 year olds, 6½ furlongs
Tanya Lynn (Dailey) 16.20 6.70 5.00
Willy's Tam (Brownell) 11.60 7.30
Elskun (J. Mena) 5.20
Time: 1:21 2-5. Exactor: $126.30
RoseDid, DannysHoney, She'sSoFancy, Royalty Talks, Sherry O., Bora also ran.

Fifth—$3,200, claiming, 4 year olds and up, 6½ furlongs
Timothy Turk (Loseth) 7.00 6.10 4.40
Plucky Prince (Winick) 7.70 5.00
Boy Dancer (A. Smith) 4.00
Time: 1:19
Paca, Ardmore, Fleet Alination, Mark McCoy, Close Vote also ran.

Sixth—$3,400, claiming, 4 year olds and up, 6½ furlongs
Prairie Scooter (Wolski) 21.30 8.30 5.40
Miss Lady Win (Williams) 5.20 4.00
Turn To The Mt. (Tierney) 3.70
Time: 1:20 2-5. Exactor: $136.90
Lexington Lady, Velvet Streaker, Ask Your Mom, Prosperpine, Vita Gal also ran.

Seventh—$3,400, allowance, 3 year olds, 6½ furlongs
Tis A Spirit (Krasner) 5.00 4.30 3.40
Splinters (Johnson) 10.20 5.20
Lyric Line (J. Mena) 6.00
Time: 1:19 2-5
Prince Chimo, Mongo Blossom, Spritz, Harpoon, Wily Will also ran.

Eighth—$3,600, allowance, 3 year olds, 6½ furlongs
Great Shanty (Skinner) 3.40 3.10 2.50
Fleet Advance (Tierney) 12.50 4.90
On Your Way (K. Smith) 2.80
Time: 1:19 4-5. Exactor: $54.20
Avedee, Prince Gesture, Sweet Ribs, MachoMacho, SuperWin, Mahannia also ran.

Ninth—$5,300, allowance, 4 year olds and up, 6½ furlongs
Zirita (Stein) 54.80 18.00 6.50
Title Victory (Skinner) 4.60 3.00
Hurried Romance (Johnson) 3.10
Time: 1:20
Anikrisava, Lanny's Sister, Touchy Topic, FleetAndSweet, AllWeekEnd, Little Bit Of Nana, Swinging Safari also ran.

Tenth—$2,800, claiming, 4 year olds and up, 1 mile and 70 yards
Split The Atom (Skinner) 10.00 5.20 3.80
Big Midget (Loseth) 4.60 3.80
Proud Magic (Tierney) 2.90
Time: 1:45 4-5. Quinella: $31.20
Teddy Bear D., Dawn Duster, Purging, Hard Choice, Count The Pearls, also ran.
Handle: $940,856
Attendance: 9,975

Monday's Entries

First—$2,150, claiming, 3 year olds, 6½ furlongs.
Wild Rover, (Skinner) 115
Horse Fly (Rocha) 105
Bend Ago Go (Dailey) 115
Franshot (Frazier) 110
Hasty Lil Man (K. Smith) 120
Tony Leswick (Demorest) 115
Fantastic Fellow (Krasner) 115
Lord Cholmondley (Stein) 115
Settle All 110
Restless Gambler 115
Also eligible:
Major Return (Demorest) 115

Second—$2,300, claiming, 2 year olds, nursery course.
Croquebari (Krasner) 118
Lovin Call (Demorest) 118
Comet West 118
Tuaq 118
Hasty Talent (Winick) 118
Fleeter Skeeter (Tierney) 118
Never Trip (A. Smith) 118
Hip Patch (Brownell) 118
Jest A Streaking (Loseth) 118
Pass The Wire (Williams) 118
Also eligible:
Bridesville Belle (Brow'l) 118
Keep Current (Arnold) 118
Increased Earnings (Winick) 118
Ask Irene (Stein) 118

Third—$2,300, claiming, 2 year olds, nursery course.
True Malti (Tierney) 115
Navarra's Charger (Johnson) 115
Partner At Last (Dailey) 115
Rock Hunter (Arnold) 115
The Best To Yoo (LeBlanc) 115
Power Machine (Winick) 115
Eastern Pride (Skinner) 115
Hey Herbie (Demorest) 115
Elky Jr. (Stein) 115
Gold Shannon (Loseth) 115
Also eligible:
Ella's John (Loseth) 115
Shakim Shane (Walker) 115
Model of Life (Dailey) 120

Fourth—$2,150, claiming, 3 year olds, 6½ furlongs.
Travel First Class (Winick) 120
Clay's Road (Tierney) 115
Crescent Jewel 115
Major Erroch (Krasner) 115
Movie Director (Loseth) 115
Sans O War (Wolski) 115
Determined Road 115
Town Prowler (Stein) 115
Anything Will Do (Skin'r) 115
Iron Plains (Arterburn) 115
Also eligible:
Lil Cedar (Demorest) 115
William Rufus (K. Smith) 110

Fifth—$3,400, claiming, 4 year olds, 6½ furlongs.
Northern Dandy (Brownell) 114
Lucky American (Winick) 117
Ship Ashore (Skinner) 117
Partisipaction (Demorest) 114
Fuddle Duddle (A. Smith) 114
Mr. Flintstone (M. Mena) 111
Crime Fighter (Arnold) 117
Lord Occo (Dailey) 114
Hallelujah Point (Tierney) 114
Zip Note (Carter) 114

Sixth—$3,600, claiming, 4 year olds up, 1 mile and 70 yards.
Decour (Winick) 113
Winning Touch (Walker) 114
Doc Affair (Tierney) 117
Cashdust Kid (Carter) 117
Just Facts (Johnson) 114
Tow The Line (M. Mena) 111
Holyrood Road (Wolski) 114
Lippy Larry (Skinner) 117

Seventh—$3,000, claiming, 4 year olds up, 6½ furlongs.
Canada West (Stein) 116
Vertical Pool (Winick) 116
Mi Soldier (Bray) 119
Brauer Rabbit (Walker) 116
Ladication (Williams) 117
Darch (Tierney) 119
Man The Lights (Skinner) 122
Citizens Award (Arnold) 119
Colonel Reigh (A. Smith) 118
Another Martini (Johnson) 116
Also eligible:
Our Boy Kirk (Johnson) 116
Bram's Alibhai (Frazier) 111

Eighth—$3,400, claiming, 3 year olds, 6½ furlongs.
Marilyn K. (A. Smith) 120
Problem Solved (Demorest) 115
Sweet and Discreet (Loseth) 120
Will She Be Frisky (Tierney) 115
Undercover Hero (Williams) 110
Con Shot (Krasner) 115
Nurses Bet (Johnson) 115

Ninth—$3,400, claiming, 4 year olds up, 6½ furlongs.
Sir Laffalot (Tierney) 117
Patient Echo (Demorest) 114
Titan's Lodge (Winick) 114
Panama Pete (Krasner) 116
Poolcanna (Loseth) 114
Dr. Hess (Carter) 117
Echo Sounder (Wolski) 117
Devon Sea (Williams) 109
Pappa's Idol (Stein) 117
Johnny Two Dance (Wilk's) 112

Tenth—$2,150, claiming, 4 year olds up, 6½ furlongs.
Magic Jester (M. Mena) 114
Royal Chaocana (Williams) 117
Rocky Webb 122
Proud Bird (Johnson) 122
Route Foreman (Wilkinson) 114
Yankee Jet (Skinner) 119
Jakshot (Arnold) 119
Bud's Playboy 117
Edith's Dancer (Tierney) 122
Poonaward (Loseth) 119
Also eligible:
Chief Tameo (Wolski) 122
Copper Monarch (Manning) 119
Garibaldi (Stein) 119

RENT-A-WRECK
RENT A CAR
Ask for Bruce or Ron
1420 Quadra 386-6441

HONEY ON SUNDAY!
BABE'S HONEY FARM
334 Walton Place
R.R. No. 3, Victoria, B.C.
658-8319
Now Open Sundays—11 a.m.-5 p.m.
Weekdays—8 a.m.-5 p.m.
Best Quality! High Density! Superb Flavour! Pure, Natural, Unpasteurized Honey at Low Farm Prices!
69¢ per lb.—30 lbs. and over; 72¢ per lb.—under 30 lbs. in your containers; slightly more in ours.
Beeswax available also.

Victoria Alarm Service Ltd.
ALARM ASSOCIATION MEMBER OF BRITISH COLUMBIA
1412 Quadra Telephone (604) 386-7505
CAR and TRUCK ALARMS
COMPLETE DO-IT-YOURSELF SPECIAL $44.50
LEASE PROGRAM AVAILABLE
BURGLARY
HOLD UP
FIRE
24 HOUR MONITORING STATION
ALSO SERVING NANAIMO/COURTENAY (MID ISLAND ALARM SERVICES)
4-21

BARNEY GINGELL MEMORIAL TROPHY
The third annual Barney Gingell Open Race, organized by the Victoria Wheelers (of which Barney was a member), will be held Sunday, May 7th, at 10 a.m. starting from Centennial Park. The trophy and other prizes are provided through a perpetual fund made up of contributions from Barney's friends.

PLANNED YOUR HOLIDAYS YET ?
Why not relax, near or far, in one of our Camper Rental Units ?
FOR AVAILABLE DATES AND RATES CALL
EXECUTIVE CAR LEASE LTD.
(Div. of Peter Pollen Ford Sales Ltd.)
4-15 1060 YATES ST., VICTORIA, B.C. PH. 384-1144

Leather Cleaning Specialists
Cleaning
Alterations
Repairs
HARRIS HOUSE OF LEATHER CARE LTD.
All Work Completed In Our Plant
1717 QUADRA STREET EASY OFF STREET PARKING 382-2922

AAMCO TRANSMISSIONS
NOW at 525 GORGE RD. E.

$999.00 (+ fr. and P.D.I.)
TY175 ('77 Model)
MULLINS MARINE SALES
925 YATES 382-4515
YAMAHA
When you know how they're built

ALF BECKER & SON LTD. ANNOUNCES DUE TO FACTORY RELOCATING A
PRE-PRODUCTION SALE
OF
PIONEER P285 CHAIN SAWS
199.95
complete, Reg. 249.95
5-6 ALF BECKER'S CHAIN SAWS 2981 TILLICUM 384-6414

Sears Tire and Auto Centre
SEARS AT YOUR SERVICE
SAVE $5 on Sears tune-up
$20 4 cylinder Labour only. Reg. $25
$25 6 cylinder Labour only. Reg. $30
$30 8 cylinder Labour only. Reg. $35
Sears accurate tune-ups for most popular North American cars. We'll install new spark plugs, points, condenser, rotor, scope check engine, compression test, adjust timing, clean battery terminals, check and adjust fan belts, pressure test cooling system, verify coolant strength, check air and gas filters. Parts not included in price. Hurry in!
Passenger cars only
Sears Automotive Centre (190) Phone Enquiries: 595-9111
Advertised prices in effect 9:30 a.m. Monday, May 8 through 5:30 p.m. Friday, May 12.
Simpsons-Sears Ltd.
3190 Shelbourne Street. Lots of Free Parking

NO SUBDIVISION FOR KAHL LAND

Esquimalt MLA Lyle Kahl and his wife Donna won't be able to subdivide their Oak Bay property, the B.C. Supreme Court ruled this week.

Mr. Justice Thomas Berger dismissed a petition by the couple, which sought to overturn the rejection by municipal approving officer Geoffrey White of the subdivision at 1383 St. Patrick Street because it would affect the established amenities of neighboring properties.

Eleven of 16 neighboring property owners opposed the creation of a new lot, saying it would harm the park-like environment of the area.

The judge said the subdivision and construction of a house would involve destruction of trees.

"I think the approving officer was justified in regarding the trees as an established amenity even if they are on private property," he said.

"While it may be that the municipality could not stop the petitioners from cutting down the trees standing on their lot, no one has suggested that there is the slightest possibility that the petitioners would wilfully cut them down."

He said there was no suggestion the approving officer did not act in good faith or that he discriminated against the Kahls and there was no basis for saying he erred in law.

Judge Awards City Couple $76,520

A Victoria couple was awarded $76,520 damages in B.C. Supreme Court Friday because of a traffic accident more than four years ago.

David John Minty, 27, was awarded $71,520 by Mr. Justice Thomas Berger and his wife, Peggy, was awarded $5,000. Defendant in the action heard this week in court was Maurice Paul Smith of Victoria.

The accident occurred Oct. 27, 1973, at the intersection of Trans-Canada Highway and Koksilah Road just south of Duncan.

Minty claimed that Smith was driving without lights and began a left turn and entered the lane for southbound traffic in which Minty was travelling. Smith denied this, saying Minty drifted into the left-turn lane for northbound traffic in which Smith was travelling.

Berger, after reviewing the evidence, said Smith was driving without lights and was not paying attention to oncoming traffic and was negligent. He said there was no contributory negligence by Minty.

Minty suffered cuts and a broken hip which has resulted in him being unable to play rugby anymore and cut short a career goal of inventory management of recreation areas and has had to work indoors as a draftsman.

Berger awarded him $10,000 for past income loss, $31,520 for future wage loss and $30,000 for pain and suffering.

Minty was represented in court by Jeff Green. Robert Johnston represented Smith.

Lawyer Appointed

Vancouver lawyer David A. Freeman has been appointed a member of the Universities Council of British Columbia for a three-year term beginning May 1, the ministry of education said Friday.

Freeman is a former member of the University of B.C. senate and is a director of the Canadian Council of Christians and Jews, the ministry news release said.

$15 — $15 — $15
Freshly Emptied
45-GAL. OAK WHISKEY
— BARRELS —
PH. 383-1328

4-17
AAMCO TRANSMISSIONS
NOW at 525 GORGE RD. E.

24 HOUR SERVICE
ECTACHROME
E6 SLIDE FILM
and
DUPLICATE SLIDES
city photo
1227 Government 385-5633
CAMERAS • PROJECTORS • DARKROOM • RENTALS
"Everything you'll ever need photographically that is."
10-22

The Champ
YZ80
If you want to be throwing dirt instead of eating it, get the YZ80. It's a tough little mini, patterned after the bigger Yamahas . . . to win!
$749.00
MULLINS MARINE SALES
925 YATES 382-4515
YAMAHA
When you know how they're built

Brooks Denies Charge

Recreation and conservation deputy minister Lloyd Brooks denied Friday he told his staff to drop their memberships in conservation organizations.

"I suggested to staff the danger of belonging to organizations which assume a consistent confrontation stance against government policies," he said. "I said this because the staff could find itself in a conflict of interest situation."

He added that he never mentioned the Sierra Club in his memo circulated in the recreation and conservation ministry.

Brooks was replying to a Sierra Club charge that he had overstepped his authority by threatening employeees with dismissal for belonging to legitimate organizations which may from time to time criticize the government.

"There was no question of telling staff not to participate in the activities of organizations interested in conservation," he said.

Judges To Rotate Duties

Attorney-General Garde Gardom announced Friday the adoption of a new policy of rotation for administrative judges of the provincial court of British Columbia.

Gardom said the new system provides for the rotation of administrative judges every three years and chief and associate judges every five years.

The minister announced the resignation of Chief Judge Lawrence Brahan as first step in implementing the new policy and named Associate Chief Judge Lawrence S. Goulet as his replacement.

Brahan, who has headed the provincial court system since 1972, was an advocate of the new policy and now will turn his full attention to family court duties in Victoria, said Gardom.

ENROLL NOW!
COURSES
• Basic Wood Working
• Spindle Turning on Lathe
international tools 'n space ltd.
PHONE 383-9600
338 CATHERINE ST., AT ESQ. RD., VICTORIA
(BEHIND E.& N. RAIL)
5-6



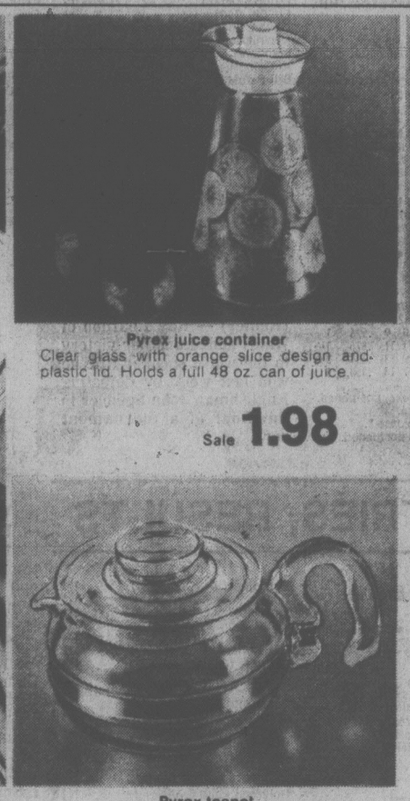
MOTHER'S DAY INSPIRATIONS
SUNDAY, MAY 14
the Bay

Corning Week

For one week starting Monday, we'll be featuring the quality kitchen products from Corning. From May 11th to 13th, you can meet Corning representatives in our Downtown Vancouver, Lougheed and Victoria stores. They'll be demonstrating the many money and time saving uses for the wide range of Corning and Pyrex products. So, drop into the store, see our great selection, and save on these special items.



Spice of Life trio
A three saucepan set of 32, 48 and 64 oz. pans with see-through Pyrex lids. Oven, microwave and dishwasher safe.
Sale 29.99



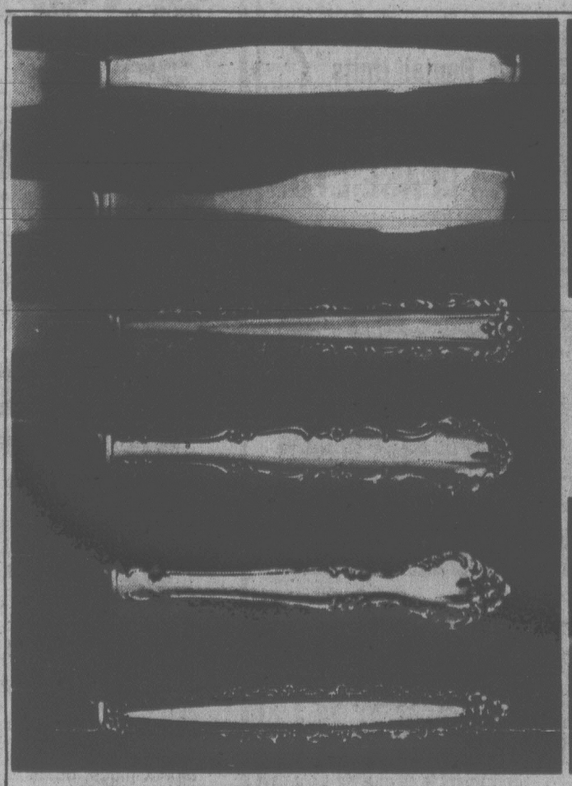
Pyrex juice container
Clear glass with orange slice design and plastic lid. Holds a full 48 oz. can of juice.
Sale 1.98



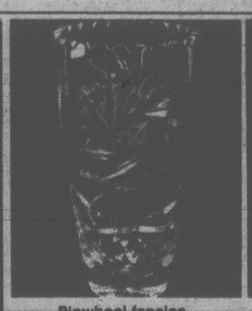
New Grab-it's*
Set of two ultra versatile white 15 oz. bowls great for oven, range and microwave cooking. You can use them for leftovers, too!
*Reg. TM
Sale 5.88

Pyrex teapot
This easy to clean Pyrex teapot eliminates that leftover taste. Six cup capacity.
Sale 7.38

Monkeypod for Mother's Day
Three matching solid wood salad pieces made in the Phillipines.
Large salad bowl, Sale 11.99
Individual salad bowl, Sale 1.79
Salad server, approx. 12", Sale 1.69
Housewares, Third Floor



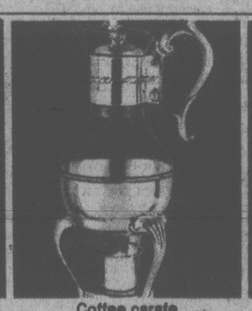
40% off Oneida flatware
Save up to 40% off the suggested retail prices on silverplate and stainless steel 5-pce place settings in most of Oneida's well known patterns. Hurry now, this offer is special order only. Two week delivery. (Matching serving pieces also available.)
Prices in effect till May 13



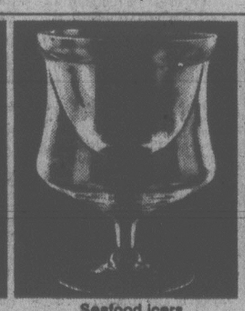
Pinwheel fancies
Four pretty pieces of 24% lead crystal in the popular pinwheel design. Start or add to Mom's collection.
3-pce cream & sugar, Sale 24.99
Covered candy dish, Sale 24.99
8" flair vase, Sale 21.99
Footed cake plate, Sale 34.99



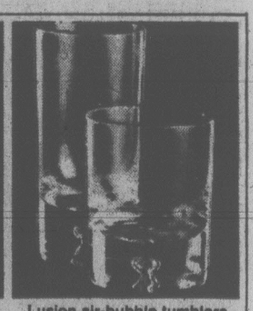
Thistle wine glasses
Clearly beautiful, these Yugoslavian imports make popular gifts. 3 sizes in sets of six.
11oz. wine, Sale 16.99
12oz. oversized, Sale 18.99
14oz. goblet, Sale 18.99



Coffee carafe
Made by F.B. Rogers, this lovely silver plated carafe stand and glass bowl will let Mom serve coffee easily and elegantly.
Two week delivery.
Sale 24.99



Seafood icers
Bet Mom could use these handy servers. Made in Hungary, these beautiful glass seafood icers with liner come in sets of four. Great for summer suppers.
Sale, set 9.99



Lusion air-bubble tumblers
Imported from Poland, these attractive glasses have air bubble look in base. Sets of 6 available in old fashioned and high ball styles.
Old fashioned, set Sale 18.99
High ball, set Sale 19.99



Queen Anne cups and saucers
Mom will treasure these beautiful English-made bone china cups and saucers. Pick the pattern that suits her best out of our wide assortment.
Sale 2.69



Royal Grafton mugs
Pick out your Mom's favorite colour from our lovely variety of English bone china coffee mugs. Mom's sure to love this gift!
Sale, ea. 2.99



Solifior vases
These 24% lead crystal vases made in France are beautiful gifts for Mother's Day. 17cm high and already gift boxed, this gift is sure to make a good impression.
Sale 3.49
China, Third Floor



Bone china florals
For Mom's room—clusters and long stemmed individual flowers made in England.
3 floral cluster, Sale 5.99
4 floral cluster, Sale 8.99
Individual flowers, ea Sale 1.99



Terylene polyester lace
English made tablecloth. White or cream.
56"x72" oblong, Sale 16.99
56"x80" oblong, Sale 19.99
68"x90" oblong or oval, Sale 26.99
68"x108" oblong or oval, Sale 31.99
68" round Sale 22.99
Staples, Third Floor

Shop the easy way with your Baycard and Telebuy: 385-1311

Hudson's Bay Company

DISCOVER CFAX 1070 TODAY

METRO TOYOTA
ESSO CAR CLINIC
TESTED USED CARS

Now Hold It!

Parents Fight For Principal At McKenzie

By LORRAINE LOCHERTY
Times Staff

Gary Tuttle is an elementary school principal with a king-sized dilemma.

Tuttle has been transferred from McKenzie to another undisclosed school in the district. He made no move to stop the transfer, but now finds the parents and children don't want him to leave.

"I'm in a real bind. It's tough," Tuttle said Friday.

Although flattered by so much support, he said the transfer is an administrative decision he doesn't plan to appeal.

However, parents of McKenzie students want to keep him and are going to put up a good fight.

One concerned mother tacked a petition protesting the transfer on the wall of a neighborhood grocery store. It has already gathered four pages of signatures, she said.

"Mr. Tuttle was flabbergasted to find out he had so much support," said Patricia Warburton, the petition originator.

She says the entire school supports the petition and parents have sent a flood of letters to trustees protesting the district's decision to move Tuttle.

"There'll be a stampede at the school board office Monday night," Mrs. Warburton said.

Parents plan a full-scale attempt to reverse the transfer, she said.

School board chairman Susan Brice said Friday Tuttle is in an embarrassing situation.

"It appears Mr. Tuttle is not displeased with the course of events," Brice said about his transfer.

Brice said she could not comment on the details of the transfer until the two-week appeal period ends Monday.

All principals in the district who are being transferred to other schools have two weeks to send a written appeal to the board.

Transfers are an annual occurrence in the district, but declining enrolment and recent school closures are contributing to the numbers of staff being moved this year.

Brice said she sympathized with the parents of Mckenzie students who don't want to lose a good principal.

But she said parents shouldn't deprive any principal of the right to new experiences.

"They don't have the right to interfere with the career plans of any principal," Brice said.

Tuttle has been principal at McKenzie two years, acting principal three years and vice-principal at the school a number of years before that, Brice said.

She said she has received protest letters from parents of McKenzie students.

She can't understand why parents are so hostile to the move.

"I understand it's terribly important to people right now, but allegiances do pass quickly," said Brice.

Parents should calm down in a few weeks when they meet the new principal and realize he is just as competent as Tuttle, she said.

But Mrs. Warburton says the parents oppose the incoming principal because he hasn't taught in an elementary school for more than 20 years.

Warburton said she heard from a reliable source that the new principal plans to retire in three years. (His name has not been disclosed.)

She also said Tuttle indicated to her in a conversation Thursday that he doesn't want to leave McKenzie after all.

"He told me he'd think it over and call me back," she said.

According to Brice, Tuttle still has a few days to appeal the transfer.



TUTTLE
. . . 'flabbergasted'

Bill Halkett photo

UP IN ARMS over McKenzie elementary school principal Gary Tuttle's transfer, parents line up to sign petition requesting he stay. From left: Arlene Potter, Jennifer Tebby, Judy Yee, Doreen White, Gale Law, Pat Warburton and Vicki Olduall. They will be at school board meeting Monday.



Bill Halkett photo

HOME OR ABROAD? Lower air charter fares are designed to lure more Canadians to enjoy the tourist delights of their own country, but many Victorians continue to head for Hawaii, California, Europe and other faraway places with strange-sounding names. Here, client Connie Wasmuth gets a briefing on Canadian travel opportunities from Sandy Hill, of Ask Mr. Foster.

SEE-CANADA-FIRST PITCH DRAGS

Following the Leaders

By PAUL MOSS
Times Staff

If patriotism means holidaying in Canada instead of travelling abroad, many Victorians are about as gung-ho loyal as Prime Minister Trudeau, Joe Clark, Ed Broadbent and other federal MPs who have blithely ignored Finance Minister Jean Chretien's see-Canada-first advice.

A random survey by the Times of local travel agents indicates no overwhelming response to the federal government's promotion campaigns and incentives in the way of special in-Canada charter fares.

Typical of the comments was this one from Bill Ferguson, manager of Totem Travel: "I wouldn't say they're beating down the door, although there is a slight increase in Canadian travel."

Ferguson said this increase doesn't appear to be making inroads in the traditional popularity of overseas holidays, as advanced bookings for Europe are up at least 25 per cent over 1977.

Those Victorians who are opting for a Canadian holiday generally seem to be taking advantage of the lower air charter fares to visit relatives in Eastern Canada, he said, with Ontario in its usual top spot.

Andy Blaney, of Blaney's Travel Service Ltd., agreed that Europe and the U.S. are still firm favorites.

"I think most people are going to the areas and the destinations where they get the best possible arrangements for the least amount of money," he said.

"They're still travelling to U.S. destinations, despite the unfavorable exchange rate, because the cost of living is so much lower."

Blaney said the lower air charter fares are boosting internal travel, but clients are not making a choice between home and abroad.

Jean Henderson, of Eaton's Travel, said although air fares within Canada have dropped, hotel rates haven't come down to match and that is still a major deterrent for budget-conscious tourists.

She said that even allowing for the exchange rate it's still less expensive to rent a motorhome for a European touring holiday than it is in Canada.

"I have clients who want to fly to Halifax, Nova Scotia, and I've made inquiries about renting a motorhome for them but the cost is just ridiculous," she added.

Jerry Cooper, of Ask Mr. Foster Travel Service, noted that Victoria residents prepared to make a booking 45 days in advance get a good deal flying to Toronto, for example.

For only $31 more than the regular one-way fare ($203) they can fly there and back on a ticket good for four weeks.

She finds a fair number are taking advantage of the charter fares to visit relatives, but there's no significant increase in the package-type holiday which includes hotels.

"On the whole I think the program by the government has made Canadians aware that they can get these lower fares," she said. "And a lot of those who are responding are people who wouldn't otherwise be travelling."

All agents interviewed agreed that factors determining choice of holiday have little or nothing to do with patriotic considerations, and while many Victorians are ready and willing to travel within Canada, they could care less about bolstering the sagging economy.

Saanich Obtains Writs Against Tax Defaulters

Saanich municipality Friday followed through on its threat to sue delinquent taxpayers by obtaining B.C. Supreme Court writs against 10 property owners who owe a total of about $117,000 in overdue taxes.

Most of those on the list are involved in property development.

Finance committee chairman Ald. Dave Paterson said the action is designed to lighten the tax burden on the average homeowner.

By the end of last year the municipality was still owed more than $1 million in back taxes. By late February the amount was down to $872,000, about 55 per cent higher than at the same time in 1977.

This had been whittled to about $290,000 owed by 18 major defaulters a few weeks ago when Saanich issued notices informing them writs would be served if the bills weren't settled.

Named are: Michael C. Williams, owing $15,733; Longhorn Enterprises Ltd. ($19,809); G. PLan Properties Ltd. ($11,186); Longhorn Steakhouses Ltd. ($13,137); Aske Construction Ltd. ($13,561); Vista Homes Ltd. ($14,174); Garr Management Ltd. ($14,473); Selkirk Developments Ltd. ($5,225); Ralph S. Shepherd ($6,925); Kreiger, Stricker and Co. Ltd. ($5,422).

Earlier this year, Paterson said the failure of some segments of the business community to pay their taxes on time was placing an unfair burden on the average homeowner.

He said the amount of unpaid taxes is an indication of the state of the economy in Greater Victoria, reflecting a serious shortage of money in the private sector.

50 Volunteer Homes

More than 50 Victoria families are willing to make their homes available to tourists this summer, Ken King, past president of the Visitors Information Centre, said Friday.

The accommodation committee he heads is looking for at least 200 homes.

In addition to the 50 already located, about 30 apartment units will be available, King added. The apartment building will be finished in early June and the contractor has indicated he will make the suites available for short-term rentals over the summer.

"These are fully furnished units and will be very helpful," King said.

Talks are going on with municipal councils in hopes of obtaining campsites.

The accommodation committee has been directed to locate and co-ordinate housing for the expected overflow of tourists in July and August.

When hotels are full, tourists will be directed to homes from the list approved by the committee.

'Declarations Don't Cost Hell of a Lot'



max low

Words, words, words.

Thousands of them — maybe even millions — will be spoken in schools throughout the area next week. But not many will be to thank Victoria officials for their support.

Pity. But you'd think when a once-in-a-decade thing like the Canadian Student Debating Federation's National Seminar is held here, city officialdom would be keen to offer a little financial as well as vocal help.

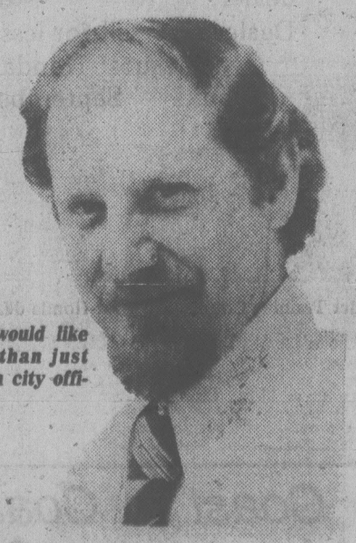
But not so.

Debating champions from every province arrive on the Island today, rest up a little Sunday with the help of a boat trip and a salmon bake, and compete in the national finals in some eight or so high schools next week.

Theme of the various debates is Employment Opportunities for Young People, a topical one indeed, and the keynote speaker at Monday's opening day ceremony at the University of Victoria is David Anderson, former leader of the B.C. Liberal Party. (The official opening will be at 10 a.m. in the McLaurin Building and the public is welcome.)

B.C. is being represented in the national seminar by Nathalie Cooke (who will debate in French) and Linda Mary Greene, both of Norfolk House School; Ian Gardner and Pat Costello of St. Michael's University School; Mike Reid of Prince George Secondary School; Duncan McDuff of Mt. Boucherie School in Kelowna and Simon van Norden of Eric Hamber School in Vancouver.

Top debater in the recent provincial eliminations, Gina Wilkinson of Norfolk House, is not eligible to compete as she took part in the nationals last year. Gina has just returned from the United Nations Model Assembly in Saskatoon.



Chris Harker would like a little more than just vocal help from city officialdom

"She played the part of a PLO delegate and was voted the most outstanding speaker there," says teacher Chris Harker, who with Rosemary Penn of Norfolk House is coordinating the national seminar. "Gina won a three-week trip to the United Nations in New York but had to turn it down because she's in a play."

Harker, who teaches at the new Stellys School, was president for the last two years of the Debate and Speech Association of B.C. and is now vice-president. He is delighted with the way arrangements for the seminar have gone but criticizes Victoria officials for their failure to recognize the worth of such a national venture to the city.

"This is the seventh year the seminar has been held and the first time ever for both Victoria and B.C.," Chris explains. "We have requested funds from everyone — and some bodies have responded much better than others.

"The provincial government is paying for a big part of our banquet Friday night at Holyrood House.

"But out of the school boards only those of Sooke and Saanich have given us assistance, with things like a free bus for the day."

Victoria school board has kept its hands tucked firmly in its pockets and it has been joined in its miserliness by City Hall.

"The municipalities of Oak Bay, Saanich and Esquimalt have all given us donations to help us meet our costs," Chris explains. "Oak Bay for example gave us $500 and we expected the City of Victoria to at least match that. But they have given us nothing. We got a letter back from City Hall saying 'Sorry, but we can't help you out this year.'"

Yet the ridiculous thing about that is that this is the only time in a decade this will happen in B.C.

"And, when it's B.C.'s turn to host the seminar again in 10 years' time, it's highly unlikely it will be in Victoria," Chris points out.

What kind of money are we talking about?

Well, not counting the expenses involved in getting all the debaters from the other provinces here (which is the responsibility of the parent body), it's going to cost a mere $14,000 to stage the seminar in Victoria.

"We've had the equivalent of $6,000 donated in services such as free boat rides, free meals and free passes to things," Chris explains. "As well, our finance committee has raised another $6,000, so we're only a couple of thousand dollars short."

City Hall isn't ignoring the seminar completely. It just isn't making with the handouts.

"The mayor is declaring next Thursday and Friday 'Debate Days' in Victoria — but that's not costing a hell of a lot," Chris adds with a grin.

"We're bringing 110 people into Victoria for a week. If they like it, they'll come back again later with their wives and husbands.

"We're bringing young people here who are very aware of what's going on in the world — we'd like to think the City would be a little aware, too, and would support us."

'Clean' N-Weapons Still Long Way Off

WASHINGTON (AP) — U.S. nuclear scientists are years away from producing a "clean" tactical nuclear bomb that would destroy targets with intense blast and heat without poisoning the environment with lingering radiation.

Scientists are working on the concept, using devices that are far from actual weapons.

But sources say the scientists have gone a long way toward mastering the key process that would result in total combustion of nuclear materials in an explosion.

Older nuclear bombs and warheads now ready for combat use would leave considerable amounts of nuclear materials unburned, producing radioactivity that would contaminate wide areas for many years. For that reason, they are considered "dirty."

As part of an effort to replace these weapons of the early 1960s, research on a proposed reduced residual radiation (RRR) nuclear weapon has been under way for several years. It was discussed last month by energy department officials at a House of Representatives subcommittee hearing.

The energy department develops and manufactures a variety of nuclear weapons for the armed services. Nuclear weapons are tailored for differing missions, so their characteristics vary widely.

Military officials say the RRR bomb would be dropped by air force and navy tactical fighter-bombers and exploded at ground level. The bomb is designed for targets—airfields and railway yards, for example—which can be crippled most effectively by blast and heat.

Another possible mission would be to block mountain passes and delay an enemy advance.

Along with heavy blast and heat in the vicinity of the explosion, these bombs would produce what is called "prompt radiation," which scientists say would disappear quickly.

In contrast, the neutron warhead carried by a Lance missile or field artillery shell would emit heavy doses of radiation to achieve its main objective—stopping enemy tank columns by penetrating their steel armor plate and disabling or killing their crews.

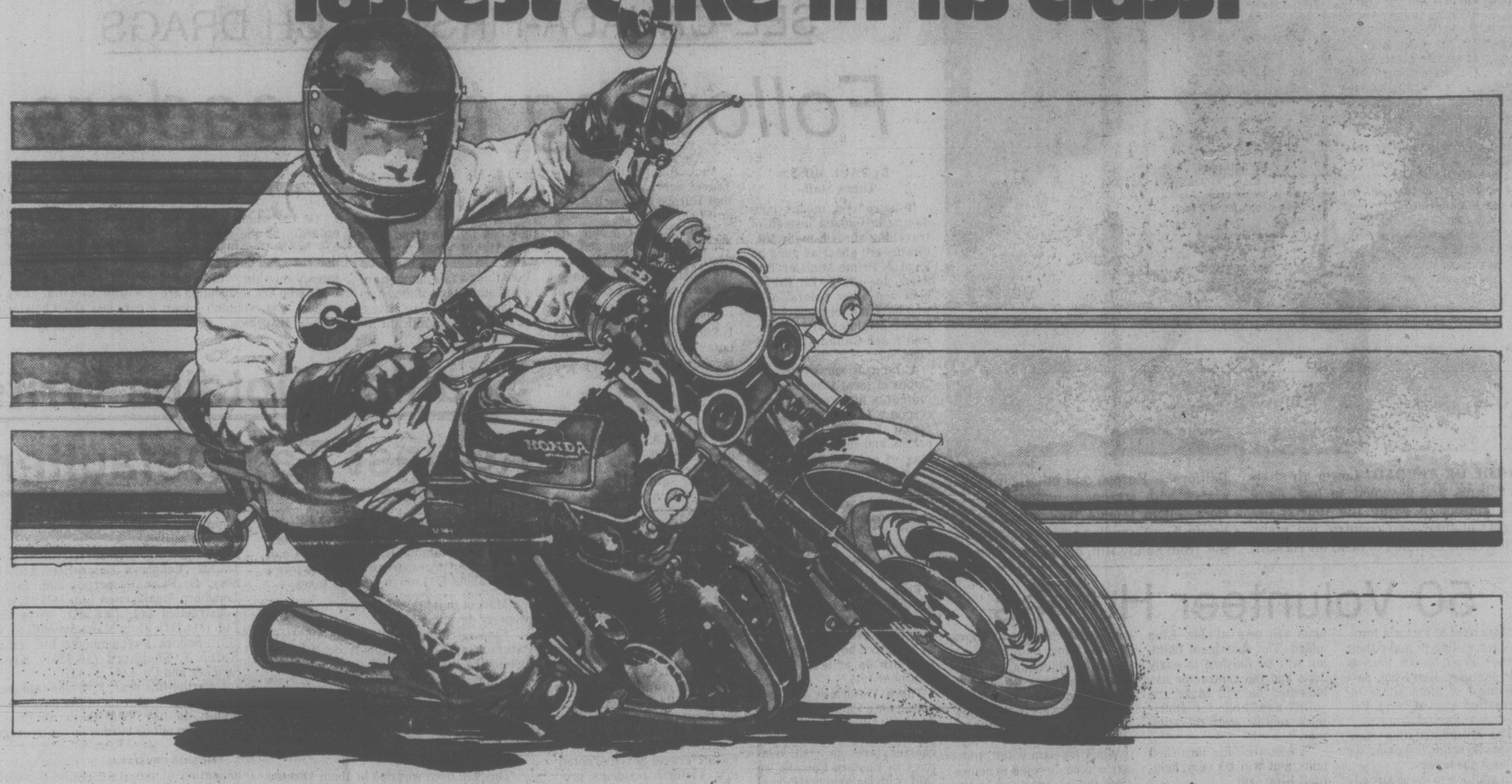
ALF BECKER'S CHAIN SAWS
2981 Tillicum Rd.
384-6414

4-17
AAMCO TRANSMISSIONS
NOW at 525 GORGE RD. E.

Willowdale Farm
Retail Nursery
6447 West Saanich Rd.
Ph. 652-2512
GERANIUMS 1.00
IVY LEAF GERANIUMS 1.25
BEDDING PLANTS Approx. 9 per tray ..... 75¢
VEGETABLE PLANTS 9 per tray ..... 75¢
ACRES OF EVERGREENS, SHRUBS, RHODOS, AZALEAS, ETC.
4-29

NEW TOWNHOUSES
1070 CHAMBERLAIN ST.
(off Oak Bay Ave.)
FROM $45,000
AHOP 8% FINANCING
Six 3-bedroom homes featuring wall-to-wall deluxe carpeting, additional storage rooms, some units with fireplaces, exceptional kitchen cabinets, utility rooms, 1½ bathrooms with vanities, covered parking, patios and garden area, plus an activity room.
OPEN EVERY DAY 1 to 4 p.m. including Sunday
For further information or special viewing call
Byron Price and Associates
385-2458
5-7x

The new Honda CB-750F is the fastest* bike in its class.



Believe it. Because we've got the facts to back it up. Figures straight from the spec pages of Cycle magazine show that our seconds make us first. The CB-750F. Go ahead. Compare. It's the class of its class.

Motorcycle Model	1/4 Mile Time	Terminal Speed At End of 1/4 Mile
Honda CB-750F	12.74 sec.	105.14 m.p.h.
Yamaha XS-750E	12.89 sec.	103.80 m.p.h.
Suzuki GS-750	12.75 sec.	104.77 m.p.h.
Kawasaki KZ-650	13.53 sec.	98.14 m.p.h.

Come in, see for yourself and get a Honda belt buckle for only 99¢ until May 13th.

At your participating dealer.
Dealer may sell for less.

* Cycle issues: Honda - April '77; Yamaha - February '78; Suzuki - September '76; Kawasaki - November '76.

You're ahead on a HONDA

Be a specialist! Take a Canada Safety Council Rider Training Course. See your Honda dealer for details.

MULLINS MARINE LTD.
925 Yates St.
382-1928

VICTORIA HONDA
2851 Douglas St.
386-8364

BROOKLANDS MOTORCYCLE SALES & SERVICE
937 Fort St.
383-5926

Coast to Coast Newspaper Advertising Sells the Most

Lava chunks create strange beauty

Adventure on bewitched islands

Travel Tips
By STAN DELAPLANE

Chic stewardesses on our jet-prop Electra from Guayaquil are playing gin rummy, with rumpled piles of Ecuadorian sucres stacked next to them, as we catch our first glimpse of these fabled islands.

Centuries ago Spanish navigators named them *Las Islas Encantadas*, the bewitched islands.

They are fantastically warped chunks of lava — red, brown and black — flung up from the sea, smack on the equator, millions of years ago.

Steamy Guayaquil is 600 miles behind us, to the east, on Ecuador's mainland.

No tropical paradise this. No coco palms on the islands — 13 main ones, 6 smaller and dozens of rocks. Where there is any vegetation at all, it is cactus and dry, thorny bushes and trees.

A "strange Cyclopean scene," wrote Charles Darwin in his journal when he and the three-masted bark Beagle sailed into the Galapagos 143 years ago.

For five weeks the 26-year-old naturalist hauled ashore on the lava-strewn islands, studying and collecting specimens of bizarre plants and animals, most of them found no where else in the world.

Out of the Galapagos came, years later, the monumental *Origin of the Species*, a daring challenge to the biblical story of creation.

Here in the Galapagos modern biology was born. For Darwin the archipelego was "a little world in itself."

So it is for us. Fifty-six modern-day voyagers, following in Darwin's footsteps.

We land on Baltra Island, at the heart of the archipelego, in dazzling sunshine. Offshore, the M/V *Bucanero*, our home for the next week, is riding at anchor in incredibly beautiful water, turquoise and ultramarine. You can see down to the white sandy bottom.

A cooling sea breeze is blowing, strong enough to whip a Panama hat into the water as our launch tools out to the *Bucanero*.

She's 263 feet, stem to stern. Blue-and-white hull, white superstructure. Sleeps 80 passengers in 40 cabins, carries a crew of 56.

This is the rainy season. It lasts from January to June. But except for some clouds clinging to volcano tops, the sky is a brilliant blue. Balmy day. Temperature in the low 20's. The cold south polar waters of the Humboldt current sweep through the Galapagos, keeping the mercury down.

The *Bucanero's* officers, all Ecuadorian, in spanking white uniforms, stand by to greet us as we climb aboard, the sea now sloshing high against the ship's starboard landing. We haul anchor as soon as the ship-to-ship shuttle, called a panga, brings aboard the last of our cruisemates.

Settling into cabins on four decks are a contingent of Ecuadorians with Holy Week vacations: Guayaquil businessmen and their wives, an archeologist couple, several vivacious conchitas who are secretaries. The rest of the passengers are Americans.

Lilburn Hettick is 62, tall, bird-thin and pulls her hair back in a bun. She's from Bartlesville, Oklahoma, married to a retired Phillips petroleum man. Her passion is shells. She has tramped the shores of North America, Central America and Europe collecting shells. Now she's in South America to do the same, though she won't be able to take any shells away from the Galapagos: That sort of thing is strictly prohibited.

And, naturally, we have a jet set family from New York. Both the husband and wife on the prowl for fresh amorous adventures.

We head for tiny Bartolome Island for our first real taste of the Galapagos' natural wonders. It's dominated by a dark brown volcano, and most of the rest of the island is cinder cones, lava fields and basaltic crags. But there is a narrow neck of land with white sand beaches.

This Bartolome landing is wet. The moon is nearly full and the tides are running high. Alberto, our boatman, throttles the launch through the pounding surf, throws out a drag anchor and lets us pile over the side into hip-deep water. Just like the pirates of the old *Spanish Main* splashing ashore.

The sun is sinking now and tension grows as the surf lashes harder ashore and a rescue panga heaves between rows of incoming breakers. Strong chances it may swamp too.

The setting sun turns the volcanic crags at the edge of our cove a golden bronze. An elegant yacht is marvelously silhouetted in the distance.

The rescue panga makes two more difficult runs. In the equatorial darkness, the last of us sodden beachcombers scramble back aboard the *Bucanero*.

Hot showers. Dress for dinner. White duds.

Trays of pisco sours are passed around. Sauce for the beginning of the shipboard mating game.

We cha-cha-cha in the dining room long past midnight.

BC Travel 385-4732
AMITY TOURS LTD.
Deluxe, Owner-Escorted coach tours
A Registered Tour Operator
PORTLAND ROSE PARADE
Dbl. $135 ea. June 8 to 11 (4 days) Twin $140 ea.
Enjoy the colour and pageantry of the Pacific Northwest's most famous parade from the comfort of reserved seats inside the Coliseum. Join us on this, a memorable occasion, and see the best of American and Canadian bands, floats, and precision drill teams. Watch as the routines are performed in front of you and the reviewing stand which is also located within the building. We provide the programme of events for your instant identification. Visit the internationally acclaimed Rose Show prior to the parade, and tour with us to the Columbia River Gorge and magnificent views from Crown Point. Our motel is close to Lloyd's for shopping at your leisure. Please phone today and reserve your seat!
SUNSHINE COAST
Dbl. $110 ea. June 14 to 16 (3 days) Twin $120 ea.
A most interesting and leisurely tour, which includes the Campbell River area with Buttle and Campbell Lakes. Ferry from Comox to Powell River, then the Sunshine Coast of Sechelt (4 ferry rides). This scenery is unparalleled by any other, anywhere!! A very popular short tour in Beautiful B.C. Please make reservations early before we are sold out.
COME AND SEE US!
We're small enough to know YOU, large enough to serve YOU
10 Years in Victoria
DETAILED ITINERARIES AVAILABLE ON ALL TOURS
319 Yarrow Bldg. 645 FORT ST. 385-4732
Hours 9:30 to 12 and 2 to 5 Mon.-Fri.
5-6

RENO-RENO-RENO
WITHOUT DOUBT, THE BEST VALUE FOR YOUR MONEY
7 fun-filled fully escorted days including great casino packages and side tours with transportation by luxury bus and super-safe driver. And you even have a choice of accommodation to suit your own requirements.
RENO 7-DAY BUS HOLIDAY
Departures every Saturday — May 13, 20, 27
FIRESIDE — Deluxe Motel Close to Virginia St. $125
ARLINGTON PLAZA — Luxury hotel close to Harrahs — Only $135
REEF HOTEL/CASINO — Classy Hawaiian decor near the Sundowner $129
ONSLOW — Fabulous hotel/casino on main strip. Only $149
Take your choice — we use only first class accommodations. All prices based on double or twin occupancy. Don't delay — book today!
LAWRENCE WELK SPECIAL
Combine the best in Reno holidays with the best in musical entertainment. Fare includes all our usual unbeatable side tours and casino packages with a special bonus for all you music lovers — The Lawrence Welk Dinner Show.
DEPARTS JUNE 24, JULY 1, $159 ea. dbl./tw.
DISNEYLAND
10 DAYS BUS HOLIDAY
Departures every Saturday during July and August
Family of Five ea. $185
Dbl./Tw. ..... ea. $325
CALIFORNIA-ARIZONA NEVADA BUS TOUR
A real fun-fun vacation visiting San Francisco, Palm Springs and Phoenix for the sun, and Disneyland, Las Vegas and Reno for the fun!
15 DAY FULLY ESCORTED HOLIDAY
departs June 17 ONLY $379 ea. dbl./tw.
RENO/LAS VEGAS and RENO/SAN FRANCISCO 9 day HOLIDAYS
DEPART MAY 20th. ONLY $199 ea. dbl./twin
Come bus with us — after all, you deserve a "Holliday!"
Holliday Company
HOLLIDAY COMPANY
VICTORIA BRANCH
1394 HILLSIDE 595-3113
Office Open Mon.-Fri. 9-5
5-6

BEACH ACRES
Holiday Resort
40 Acres of Playground by the Sea in Parksville.
Fully Equipped
FAMILY COTTAGES
on Acres of Tide-Clean Sand Beach
Fishing Tennis
Beachcombing
Cosy View Units With Fireplaces
Low Off-Season Rates
PHONE: 248-3424
R.R. No. 1, Parksville, B.C.

♠RENO ♥ RENO ♦ RENO
EVERY SUNDAY IN MAY AND JUNE
Book now for the last few seats. Reservations are being accepted for our Fall and Winter programme.
MID-WESTERN EXPLORER
MAY 20 and SEPTEMBER 2 22 DAYS
If you really want to see the west, climb aboard our luxury cruiser as we head out to Waterton Lakes, Yellowstone, Grand Teton, Salt Lake City, Bryce Canyon, Zion Canyon, both rims of the Grand Canyon and the Painted Desert. While other tours head home via Vegas and Reno we go into Phoenix and on to the Petrified Forest. Four Corners, Mesa Verde and Durango. Switching to an Iron Horse, we travel on the Durango Silverton Railroad through San Juan National Forest. Homeward bound we visit Arches National Park, Pendelton and Seattle.
HURRICANE RIDGE & WHIDBEY ISLAND
JUNE 3, JULY 21, AUGUST 21 3 DAYS
Another popular scenic circle tour encompassing Hurricane Ridge, Port Townsend, Oak Harbour and Anacortes.
PORTLAND ROSE PARADE
JUNE 9 4 DAYS
Join us on this ever popular scenic circle tour which includes reserved seats for the parade, the Doc Severinson Show, a visit to the "Test Gardens" and the Scenic Columbia River Highway and Snoqualmie Pass.
NORTHERN VANCOUVER ISLAND
JUNE 27, JULY 25, AUG. 22, SEPT. 26 7 DAYS
OKANAGAN & ARROW LAKES
JUNE 30 4 DAYS
A leisurely tour highlighting the natural beauty of the southern interior of B.C.
CANADIAN ROCKIES AND CALGARY STAMPEDE
JULY 2 9 DAYS
A scenic circle tour encompassing Jasper, Banff, the Grand Parade and Grandstand show, the southern Trans-Provincial Highway and the Hope-Princeton highway.
CANADIAN ROCKIES AND KLONDIKE DAYS
JULY 15 10 DAYS
Highlights include the Okanagan, Banff, Jasper, a Klondike Breakfast, the Klondike Parade, a tour of the W. A. C. Bennett Dam and the famous Barkerville Show.
OREGON COAST AND CRATER LAKE
JULY 22 7 DAYS
We follow the spectacular Washington and Oregon Coastline from Port Angeles to Crescent City and then pass through the giant Redwoods en route to beautiful Crater Lake. Our homeward route allows time for shopping at Lloyd's Centre in Portland.
CANADA FROM SEA TO SHINING SEA
AUGUST 3, AUGUST 30 32 DAYS
Make this the year to see Canada — where your dollar is still worth 100 cents.
DISNEYLAND
JULY 3, JULY 24,
AUGUST 14
DECEMBER 22 10 DAYS
Don't miss the bus — book now and take advantage of the new low children's rates.
1978 ESCORTED TOUR BROCHURE
For full details of these and many other exciting tours please ask for a copy of our free colour brochure, available at your local travel agent or:
BRITISH COLUMBIA PARLOUR CAR TOURS
912 DOUGLAS STREET 385-2467

Your best London holiday buys
British Airways Holidays presents:
Flights from $439 return
Hotels from $13 a night
Cars for $89 a week
Pick your flight from this schedule.

Depart	Return	Duration	Fare	Booking and Final Payment by
12 May	4 Jun	23 days	$439	27 Mar
12 May	11 Jun	30 days	$439	27 Mar
*19 May	11 Jun	23 days	$469 $444	3 Apr
*19 May	18 Jun	30 days	$469 $444	3 Apr
*26 May	18 Jun	23 days	$469 $444	10 Apr
*26 May	25 Jun	30 days	$469 $444	10 Apr
*2 Jun	25 Jun	23 days	$469 $474	17 Apr
*2 Jun	2 Jul	30 days	$469 $474	17 Apr
*9 Jun	2 Jul	23 days	$469 $474	24 Apr
*9 Jun	9 Jul	30 days	$469 $474	24 Apr
16 Jun	9 Jul	23 days	$469	1 May
16 Jun	16 Jul	30 days	$469	1 May
23 Jun	16 Jul	23 days	$529	8 May
23 Jun	3 Sep	72 days	$529	8 May
30 Jun	30 Jul	30 days	$529	15 May
30 Jun	10 Sep	72 days	$529	15 May
7 Jul	30 Jul	23 days	$529	22 May
7 Jul	6 Aug	30 days	$529	22 May
14 Jul	6 Aug	23 days	$529	29 May
14 Jul	13 Aug	30 days	$529	29 May
21 Jul	13 Aug	23 days	$529	5 Jun
21 Jul	20 Aug	30 days	$529	5 Jun
28 Jul	20 Aug	23 days	$529	12 Jun
28 Jul	27 Aug	30 days	$529	12 Jun
4 Aug	27 Aug	23 days	$469	19 Jun
4 Aug	3 Sep	30 days	$469	19 Jun
18 Aug	10 Sep	23 days	$469	3 Jul
18 Aug	17 Sep	30 days	$469	3 Jul
25 Aug	17 Sep	23 days	$469	10 Jul
25 Aug	24 Sep	30 days	$469	10 Jul
1 Sep	24 Sep	23 days	$469	17 Jul
1 Sep	1 Oct	30 days	$469	17 Jul
8 Sep	1 Oct	23 days	$469	24 Jul
8 Sep	8 Oct	30 days	$469	24 Jul
15 Sep	8 Oct	23 days	$469	31 Jul
15 Sep	15 Oct	30 days	$469	31 Jul
22 Sep	15 Oct	23 days	$439	7 Aug

*Now $25 off these flights!

No one else has our holiday bargains!
Our new 1978 holiday brochure is out, with pages of fantastic values! Superb vacations in Britain and Europe for every taste, priced so low they're irresistible. To get you there, our charter flights to London offer more excellent value. They're popular, so be sure you book early. Only our charter passengers can take advantage of holiday bargains like these:
LONDON MINI-STAYS from $13 a night. Central London hotels, including service charges, tax and full English breakfast.
LONDON-AS-YOU-PLEASE from $133 a week. Includes hotel with breakfast, 4 days travel on London's bus and subway system, lots of shopping and dining discounts.
CAR RENTALS for $89 a week. A Ford Escort with unlimited mileage, AA membership and UK taxes included.
LONDON NIGHTS from $177 a week. Includes hotel, breakfasts, 3 theatre tickets, 7 days free London Transport travel, a gala night out, sightseeing and more, more.
SCOTLAND DISCOVERY from $246. Sophisticated Edinburgh, charming Aboyne Balmoral Castle, and the holiday centre of Oban — 8 days of luxury coach travel to explore it all. Hotels, breakfasts and dinners included.
BRITAIN-AS-YOU-PLEASE from $170 a week. Free-wheeling adventure! Price includes your car with unlimited mileage and a choice of over 150 inns and hotels across Britain, full breakfasts included.
COACH TOURS OF BRITAIN from $175. Relax and enjoy the sights on these 6 and 7 day holidays. Four scenic itineraries, including Inns of Old England, the Lake District, Edinburgh, Wales, Stratford-upon-Avon, the West Country.
NOTE: Prices of holidays with hotel accommodation are per person, based on double occupancy.

More great value: charter flights to London $439-$529
To take advantage of our low holiday prices, start your vacation on one of our charter flights. We give you value, choice, wonderful in-flight pampering. Pick your date now and call your travel agent for reservations.
• Friday evening departures. Fly non-stop from Vancouver, April 28 — September 22.
• Convenient returns to Vancouver Sunday afternoon.
• Choice of 3 or 4 week trips, or a grand 72-day holiday.
• Deluxe dinners with choice of French wines. Hearty wake-up breakfasts.
• Free bar service throughout your flight.
• Free movie and stereo music.
• 66 lbs. baggage allowance.
• Free "We Know Britain Best" kit for our charter flight passengers. Includes maps, shopping and sightseeing information, guides to London's most famous attractions, trips to take outside London.
You can fly friends or family here on our charters from London to Vancouver. Just pre-pay their tickets. Cost: $357-$514 return, Canadian funds (subject to currency fluctuations).
Use the services of an expert. Book your British Airways charter flight and vacation through your travel agent.

CONDITIONS: Book at least 46 days in advance with a 10% non-refundable deposit. Balance is due 46 days before departure. Cancellation within 46 days results in $100 service charge, but low-cost insurance is available. Baggage allowance: 66 pounds. Children under 2 fly free if not occupying a separate seat. Fares do not include Canadian Transportation Tax of $8.00. Transportation offered is governed by the Advance Booking Charter regulations and approved by A.T.C.
GUARANTEE: All holiday prices in our 1978 brochure are guaranteed up to an exchange rate of $2.20 to the pound.
British Airways Holidays
1012 West Georgia St., Vancouver, B.C. V6E 2Y2
Tel: 687-2332

We know Britain best, so we can help you most.
British airways holidays

$1099.00
(+ fr. and P.D.I.)
XS650
('77 Model)
MULLINS MARINE SALES
925 YATES 382-4515
4-19
YAMAHA
When you know how they're built

More Results From Festival

Here are further results of the Victoria Music Festival.

BRASS AND WOODWINDS

Woodwind Solo, Under 19 — Kathy Duncan, 90; Janet Underhill, 89; Cecily Grant 88.

Woodwind and Piano, Sonata, Under 17 — Michele Hadley and M. Edwards, 89; Philip Thompson and Bob Tweten, 86; Anne Moyls and Madeline Wheeler, 85.

Woodwind Solo, Open — Victoria Gray, 93; Mary Murray and Tony Quafizza, 90.

Woodwind Duet, Under 14 — John and Wendy Boellaard, 85; Ellen Matheson and Tamara Mack, 81.

Woodwind and Piano Sonata, Open — Jackie Martinuk and Jane Davis 91; Victoria Gray and Philip Tilloston, 90; Janet Underhill and Wendy Stofer, 89.

Woodwind Concerto, Open — Janet Underhill, 92; Barbara Eadie and Jackie Martinuk, tie 91.

VOCAL

Open Performance — Judith Johnson, 90.

Church Choir (More than 25 voices) — Metropolitan United Church Choir, 91.

Classroom Choir, Grade 1 — St. Patrick's School, 87; Grade 4 — Monterey School, 88; Primary — Glenlyon School, 95; St. Patrick's and St. Andrews (tie) 89; Grade 5 or 6 — Norfolk House School, 91; Glanford School, 86.

Composite Choir, Elementary — Monterey Senior Choir, 89; Campus View School Choir, 88; Willows Senior Choir, 85; Elementary (Unison) — Monterey School Senior Choir, 90; Norfolk House School, 89; Frank Hobbs School, 84; Senior Secondary — Esquimalt Senior Secondary School, 88; Norfolk House School, 86.

PIANO

Concerto, Diploma Level — Arthur La Vertu and Miranda Wong (tie) 92; Linda Gould 87½.

Twentieth Century Music, (excluding Canadian) — Bob Tweten and Monica Pfau (tie) 89; Gloria Wong, 88.

Canadian Composition, Under 12 — Marlis Neumann, 90; Annie Ho, 89; Rita Chadwich, Roger Jones, Janine Virtanen and Kathryn Coldren (tie) 87; Diploma Level — Claude McLean, 95; Jonas Kvarnstrom, 90.

Concerto, Under 15 — Melinda Cownden, 92; Timothy Williams, 87; Gabrielle Tong, 84.

Ensemble, Under 12 — Brendan Hedley and Roger Jones, 88; Letty Hsiao and Derk Wolmuth, 86; Janine Virtanen and Rita Chadwick, 85.

Romantic, Under 15 — Melinda Cownden, 90; Ingrid Brandstetter, 89; Helen Kim and Cordelia Chan (tie) 87; Diploma Level — Arthur La Vertu and Claude McLean (tie) 96; Arne Sahlen, 90.

Canadian Composition, Under 18 — Bob Tweten and Gloria Wong (tie) 92; Patricia Izik, 88.

General, Under 13 — Helen Kim, 88; Jennifer Doyle, 86; Andrea Scott, Brent Weeks, and Dennis Lee (tie) 85; Under 14 — Daphne Kalfon, 86; Gabrielle Tong, 85.



John McKay photo

HANG TEN skateboard team members Tobi Young, Cory Hooper, Wayne Guilderson and Dave Cashin present a 569-signature petition for a skateboard track to Esquimalt Neighborhood Improvement Program co-ordinator Ed Alexander, who will ask Esquimalt council for $12,000 to build the track. The petition was signed by Harborview Elementary students and their parents, who feel sidewalk and parking lot skateboarding isn't safe.

42 Counts Of Murder

COLUMBIA, Tenn. (AP) — A Wisconsin teen-ager has been charged in juvenile court with 42 counts of second-degree murder in connection with last summer's Maury County jail fire that killed 42 persons.

The charges against Andrew Zinmer, 17, of Superior, Wis., were filed Friday. The day before, Circuit Court indictments against Zinmer were dropped.

CHICKEN ON THE RUN
Uncle Fred's
DELIVERS
CATERS
385-3468

SUPERENOS
Sunday Departures 7 Fun Days $159 Dbl., $169 Twin
Deluxe rooms at the new Onslow in Reno.

BLOSSOM TOUR
May 13 4 Days of Beauty $125 Dbl., $130 Twin
Enjoy the finest of nature's floral displays throughout the Okanagan and Northwest Washington.

ALASKA BUS CRUISE
July 15 & 18 June Tour Sold Out Priced from $685
One of the most reasonably priced and comprehensive tours of central and northern B.C., the Yukon Territories, Skagway, Alaska and The Inside Passage on the Princess Patricia in her final year. A memorable and historic event. Only four staterooms left.

B.C./YUKON LAND CRUISE
June 5 and July 15 15-Day Tours $375 Dbl., $400 Twin
If boat cruising is not for you, see Northern B.C. and The Yukon, Atlin Lake, Bennett Dam and Barkerville, and the Alaska Highway from the comfort of our air-conditioned coach, and cruise the mighty Yukon River. A few seats left on this bargain tour.

PORTLAND ROSE PARADE
June 9-12 4 Delightful Days $125 Dbl., $135 Twin
A tour with a difference! See the parade from our private vantage point and return via colorful Yakima, Wenatchee, and the unique Bavarian village. A few seats left on this unusual and interesting tour.

NORTH CASCADES TOUR
June 13-16 Another 4-Day Delight $145 Dbl., $155 Twin
Some have chosen to combine this with the Portland Rose tour to round out 8 days of scenic touring; taking in Stevens Pass, The Bavarian Village and two nights at beautiful Campbell's Lodge on serene Lake Chelan, returning via the most scenic highway in the country: the North Cascades. Welcome to one or both of these picturesque and adventurous trips.

DETAILED BROCHURES
on these and many other colorful tours available at our office. Call in or phone
Call the holiday number
384-1432
384-5612
Capital Tours
215-645 Fort Street, Victoria
2nd Floor, Yarrow Bldg.

There is MORE to see on VANCOUVER ISLAND
FULL DAY SIGHTSEEING TOURS
by LEISURE ISLAND TOURS LTD.
(coming soon)
5-6

These British and Dutch cruise ships have been chosen because they offer you the finest in cruising comfort.
FLY/CRUISE
VANCOUVER to MIAMI



Depart Vancouver Sept. 23,
arrive Miami Oct. 24
Return by Air Canada to Victoria.
FLY/CRUISE TICKET $1885* U.S. up
*per person, share basis
VANCOUVER TO SYDNEY
Depart Vancouver by air for Sydney.
Embark Island Princess November
6 for 26-day cruise to West coast.
FLY/CRUISE TICKET $3204* U.S. up
*per person, share basis
VANCOUVER TO SINGAPORE
with 3 day visit by ship to Shanghai
Depaet Vancouver by Dutch cruise ship Sept. 19 visiting Alaskan and Japanese ports en route. Arrive Shanghai October 5, sail October 8 for Hong Kong and Singapore. Return to West Coast by air October 20.
FLY/CRUISE TICKET $3995* U.S. up
*per person, share basis
CALL THE CRUISE SPECIALISTS!
385-1533 or 385-4312
5-6
WILLIS TRAVEL SERVICE
385-1533 578 Yates St., Victoria, B.C. 385-4312

YOU CAN EXPECT A GREAT DEAL
YOUR COMPLETE ALL MAKE
LEASE
CENTRE
CONTACT TONY McMANUS



from GORMELL
CHEV - OLDS
(Dealer Licence D-00681A)
3050 DOUGLAS 385-5777

Top Writers Gather

Outstanding essay writers from secondary schools around the province are here this weekend for a two-day workshop at the University of Victoria.

The occasion is the 12th annual B.C. Humanities and Science Syposium, sponsored jointly by UVic and B.C. Tel.

This year 150 faculty members helped select 28 winning papers on such topics as violence in sports and the existence of a sixth sense in humans.

The writers of the winning papers have been invited to attend the symposium, expenses paid, to present their work.

Also invited are the teachers of students with winning papers and 80 students who submitted papers of high standards.

A multi-media workshop conducted by UVic educational technologist Geoffrey Potter is a new feature of the symposium this year.

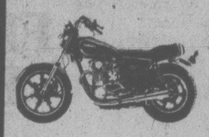
A writer's workshop will also be presented by Uvic creative writing professor and author William Valgardson.

Students will be taken on a tour of the university and hear addresses by university professors who are exerts in their fields.

11 Die in Crash

BOGOTA (Reuter) — Eleven persons were killed and 18 injured when a tourist bus went over a precipice in southern Colombia, police said Friday.

Love at first ride
$2649.00 (+fr. and P.D.I.)



Your first ride will convince you: this XS650 Special is like nothing you've ever ridden. It has the famous Yamaha vertical twin for reliable performance and a sleek, customized appearance.
Come Fall in Love Today.
MULLINS MARINE SALES
925 YATES 382-4515
4-28
YAMAHA
When you know how they're built

FAIRWAY
272 GORGE RD. WEST — GORGE SHOPPING CENTRE
MON.-FRI. 9-9, SAT. 8-9, SUN. 9-6
PRICES EFFECTIVE SUN., MON., TUES., MAY 7, 8, 9
WE RESERVE THE RIGHT TO LIMIT
QUANTITIES WHILE STOCKS LAST

Fleischmann 100% Corn Oil MARGARINE 2 lb. block 1.89
TANG SALAD DRESSING 32-fl.-oz. jar 99¢

CHUCK STEAK GR. A lb. 98¢
Fresh Lean GROUND BEEF lb. 1.49
CHICKEN WINGS App. 3 lb. Bag FROZEN. While stocks last lb. 69¢
Breaded Veal STEAK-ETTES lb. 99¢

A.B.C. POWDERED DETERGENT 6 litre box 1.69
SUNBRITE BLEACH 128-fl.-oz. jug 89¢
CLOVER LEAF FLAKED WHITE TUNA 6-oz. tin 1.19
BADERS ASSORTED COOKIES 60-oz. box 2.39

FRASER VALLEY FIRST GRADE BUTTER LIMIT ONE WITH $15 ORDER OR OVER lb. 1.19

CHIQUITA BANANAS 5 lbs. 1.00
CALIFORNIA JUICY ORANGES 4 lb. bag 79¢
HOT HOUSE No. 1 cucumbers LOCAL ea. 33¢
POSTS CEREAL SUGAR CRISP 400 g 99¢

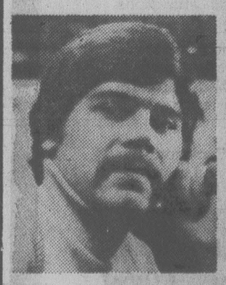
TENDER FLAKE PURE LARD lb. pkg. 59¢
SAFFLO SUNFLOWER VEG. OIL 48-fl.-oz. 1.89
BLUE RIBBON TEA BAGS 100's PKG. 1.99
LYNN VALLEY PEACHES 2 14-fl.-oz. tins 79¢

TANG FLAVOR ORANGE CRYSTALS 4x3-oz pkg. 89¢
M.J.B. COFFEE lb. tin 3.19
5-6

TWO EUROPEAN ESCORTED TOURS FROM VICTORIA



JOCK DUNBAR
"RUSSIA and SCANDINAVIA"
24 days leaving Victoria Aug. 5
VISITING: Britain, West Germany, Denmark Sweden, Finland, U.S.S.R., Poland, East Germany
INCLUSIVE COST CAN. $2189 SHARING TWIN



PAUL MANN
"EUROPEAN SUMMER ADVENTURE"
24 days leaving Victoria Aug. 15
VISITING: Germany, Austria, Italy, Switzerland, France, England, Scotland, Wales
INCLUSIVE COST CAN. $1899 SHARING TWIN
Both of the above exciting European Tours are fully escorted from Victoria. You can pre-pay in Canadian dollars for your complete travel arrangements.
FREE FILM SHOW PRESENTATION
MONDAY, MAY 8—7:30 P.M.
Films on Britain, Europe and Russia. All interested persons welcome, especially those who attended our Paul Mann Europe presentation last Tuesday.
PLEASE CALL 384-7121 FOR RESERVATIONS
YOUR TOUR WILL INCLUDE:
Round trip air fare via CP Air and Air Canada, complete coach tour of Europe, sightseeing in all major cities, first class or superior class hotel accommodation, most meals, professional tour guide in Europe, taxes, tips and gratuities, baggage handling, ground transfers. All these items are included and paid for before you leave Victoria so you won't have to keep paying out for unexpected costs while you are on holiday. See Europe the relaxed and trouble-free way this year — leave the worrying to us by booking on one of our popular escorted tours.
5-6
FULL COLOR BROCHURES WITH DETAILED ITINERARIES AVAILABLE ON REQUEST
BUDGET TRAVEL LTD., 641 JOHNSON ST., VICTORIA 384-7121

Can you afford to rent when you can buy your own home?
$450 DOWN With B.C. Grant
$220 A MONTH Principal, interest, and taxes included
8% AHOP Financing
WE PAY THE LEGAL FEES!
1-Bedroom from $28,900
2-Bedroom from $34,700
Many outstanding features such as deluxe Hotpoint frost-free fridges and self-cleaning ranges. Some with electric fireplaces.
ONLY 11 LEFT!
We don't think you are going to have an opportunity like this again.
PRINCESS MAQUINNA—830 ESQUIMALT RD.
Open Weekdays 9-12 and 1-4:30
Saturdays and Sundays 1-4 p.m.
Evenings by Appointment 385-2458
BYRON PRICE & ASSOCIATES LTD.
4-30x

Lord maintains heritage by going commercial

By PHILIP HOWARD

LONDON — Twenty-five years ago, Beaulieu Palace House and Abbey in Hampshire, on the south coast of England, were first opened to the public. Since then, an amateur upper-class cottage industry has grown into big business with an annual turnover of nearly $3 million.

The stately home business pioneered at Beaulieu is recognized by the British government and tourist board as a valuable and now professional national asset.

Lord Montagu has shown the way for his peers to adjust to changing times and preserve their heritage by going commercial.

When he succeeded to his estate in 1951 at the age of 25, what with the duties expected of a landowner during his life and those extracted from him after his death, land really had ceased to be either a profit or a pleasure. Edward Montagu however, had a stubborn determination to persist in the place that had been his family's home since 1538. So he opened a motor museum with six vintage cars in the front hall of Palace House.

It was a touchingly amateur business. A village woman sold the tickets. There was discussion of whether they could afford coconut matting to protect the floors of the principal rooms. The press showed pictures of Lord Montagu scrubbing his floors, and headlined the story *Old Crook's are on show at King John's Abbey.*

Today it is a different story. Lord Montagu now runs the biggest industry in the district, employing 350 people at the height of the season. The six old crooks have become the most comprehensive motor museum complex in the world, housed in spectacular modern buildings, that are one of the few successes of new Elizabethan architecture.

Only the Tower of London attracts more visitors. Nearly 750,000 people a year travel to Beaulieu to view motor cars, and the Abbey ruins.

Beaulieu moved up the ranks in 1959, when it introduced professional management, paying its managing director as much as any other big company. In 1972 it invested $3.4 million in building the new motor museum, so segregating the old buildings from the new attractions, which had previously been much too close to them.

Today critics no longer sneer at Lord Montagu for vulgarizing his inheritance. Where all around him have been losing theirs, he has saved his inheritance by turning it from a social sinecure into a business enterprise.

He has doubled his talents by exploiting them brilliantly. In addition, he has introduced such valuable but non-profit-making activities as the finest library of motoring in the world, and the Countryside Education Trust, which helps children from the cities to understand the countryside around Beaulieu.

Beaulieu's silver jubilee was celebrated with a festival of English music, jazz and fireworks reminiscent of the jazz concerts of the early days, and a party for the staff, some of whom, like the head gardener, have been there since it all started.

Lord Montagu says: "Our business is to enlighten and interest and entertain; to provide a fascinating and respectable day out for the British people as well as tourists. The secret of opening your house to the public is to make people feel welcome. I would miss the crowds if they went away.

"The most gratifying thing about the last 25 years is that we have managed to preserve and improve Beaulieu as the family home; and at the same time that stately homes of England have been recognized as making an important contribution to the tourist industry, and thus to the economy."

Ancient voices echo in Acropolis

By BETTY PEACH

ATHENS — There is more to Athens than the Acropolis. But after the Acropolis, everything in the area pales.

The steep-sided hill rises majestically above the city. It dominates its surroundings as it did when it was the fortified seat of government and religion 2,500 years ago.

The Acropolis is an aesthetic and emotional experience to be savored quietly. It begins slowly and develops to overwhelming proportions.

THE APPROACH is along a wide, stone-paved path through an olive grove. Schoolchildren in sapphire blue uniforms picnic at the edge, awaiting their turn to climb the steep steps.

Past the broad steps and through a narrow toll gate, a strange feeling of moving back in time takes over. War-damaged remains of the Propylaea, the grand gate, tower above. Honey-hued columns slice an uncommonly blue sky.

TOURISTS in jeans and message-bearing T-shirts blur and are replaced by men in togas and sandals, women in draped, blowing gowns, hair elaborately curled and coiffed.

Here are worn remains of narrow treads they climbed to worship in the shrines of Athena. These same stone steps felt the sandals of great men of the Golden age of Greece — men who created the first Western civilization.

To my blurred vision, it seems Plato pauses beside a gnarled tree to look up at the small temple of Athena Nike, then back toward the noisy town below. Socrates walks near. The ghost of Aristotle, surrounded by earnest young men, ascends the hill. Is that Aristophanes grinning there? His comedies appear in the amphitheatre of Herod Atticus at the foot of the hill.

A SHRILL—VOICED child races past and the spell is broken. Togas fade. Jeans return.

At the top of the climb, with the brilliance of the incomparable Parthenon dominating the bare ground, it is not difficult to conjure the togas again. Indistinct images that may be Xenophon, Demosthenes or Sophocles move among the rows of classic columns, disregarding time.

Guards of the majestic Parthenon keep visitors outside. They stop the jeans, not the togas.

Remains of elaborate friezes may be studied only from the foot of the steps. Binoculars are helpful.

THE GEORGE INN
at Qualicum Beach
"MINI-HOLIDAY"
$42.50 Per Person Includes—
Based on Double Occupancy
• Accommodation Fri. and Sat.
• Saturday and Sunday Breakfasts
• Dinner and Dance Saturday
Indoor Pool—Sauna
Golf—Tennis
Convention Facilities
Meetings and Banquet Rooms
For Information:
Phone 752-9238
or Box 327
Qualicum Beach, B.C.

TRAVEL INSURANCE
up to 8 days $5.50 | up to 60 days $25.00
up to 15 days $7.50 | up to 90 days $37.50
up to 24 days $10.00 | up to 180 days $67.00
up to 30 days $13.50 | Annual Policy $100.00
Bayshore Insurance Agencies Ltd.
PHONE-A-POLICY 382-7203
3-4

THE GREAT GETAWAY
weekend for two $89.99
Offer good through weekend of June 23-25,
Includes deluxe room accommodations, luxurious dining Friday or Saturday evening in The Georgia's renowned Cavalier, plus all breakfasts from your arrival Friday to Sunday check-out. For reservations call a travel agent or:
HOTEL GEORGIA
801 West Georgia St., Vancouver, B.C.,
Call toll free:
In U.S.A. 800—323-7500
In Canada 800—261-6363

DISNEYLAND
"SUMMER HOLIDAY"
Take your family to enjoy this "Wonder of Today's World". The package includes transportation to and from a Disneyland hotel, entrance to Disneyland and side trips.
BY AIR—7 NIGHTS 279.00 based on family of 4
BY BUS—9 NIGHTS 295.00
traveleyden
388-4201 5-6 768 Fort St.

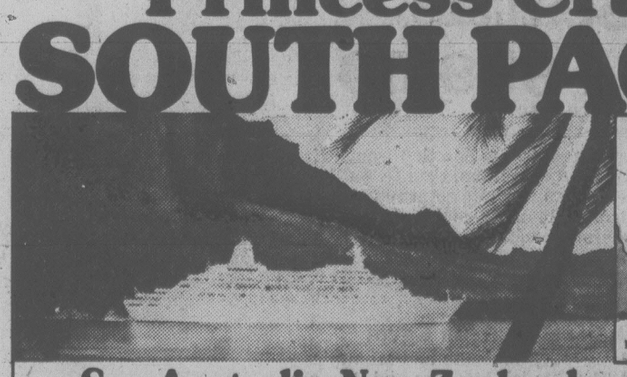
THIS WEEK'S TRAVEL TIPS
WARDAIR CHARTERS REDUCED
VANCOUVER TO LONDON $399 CDN.
MINI-CRUISES WITH "ISLAND PRINCESS"
VICTORIA-SAN FRANCISCO
These mini vacations present the perfect opportunity to the first time passengers to give luxury cruising a try. Departures July 12, Aug. 3, 15, 27, Sept. 8 FROM $185 U.S.
GREECE-17 DAYS
Includes airfare from Vancouver, hotels, 4 day cruise, most meals plus London $1480 CDN.
WESTERN CANADA TRAVEL SERVICE LTD.
FREE PARKING IN CIVIC PARKADE
729 JOHNSON ST. 5-6 382-6160

DRURY'S TOURS
(Driver Escort John Drury)
LUXURY COACH
Ph. 478-6520 day or night
GULF ISLAND CRUISE SATURDAY, May 13 ..... $5
HARRISON HOT SPRINGS THURS., May 25 ..... $14
PARKSVILLE & QUALICUM BEACH SUNDAY, JUNE 4 ..... $7
Cut Out and Save

BLANEY'S TRAVEL
PAN AM BUDGET FARES
Before you decide about your Holiday this year, see an arranger first. New Pan Am Budget fares are available, which offer a definite saving over regular fares.
SEATTLE-LONDON FROM ..... $202.00 U.S.
SAN FRANCISCO and LOS ANGELES-AUCKLAND FROM ..... $349.00 U.S.
SEATTLE-PAPEETE FROM ..... $219.00 U.S.
SEATTLE-BANGKOK FROM ..... $399.00 U.S.
SEATTLE-HONG KONG FROM ..... $349.00 U.S.
SEATTLE-ROUND THE WORLD-SEATTLE FROM ..... $999.00 U.S.
Various restrictions apply to each fare.
For details call or see an arranger.
BLANEY'S TRAVEL SERVICE LTD.
Officially Licensed by the Government of British Columbia
920 DOUGLAS STREET 382-7254 "The Arrangers" 1503 WILMOT PLACE 598-4531
4-22

SUNRISE HOLIDAYS
HAWAII 14 nights Oahu — from $379.00 ea. twin or dbl.
HAWAII 7 nights Oahu and 7 nights Maui (or 7 nights Kauai) — from $589.00 ea. twin or dbl.
DISCO HAWAII 14 nights Club 18/35 — PACIFIC WESTERN ex. Vancouver June 4, 18, July 2, 16, 30, Aug. 13, 27, Sept. 10, 24 — $499.00 ea. double
CALIFORNIA Nevada, 17 days — Trailways Bus. July 7, 28, Aug. 18, Sept. 29 — $449.00 ea. twin or dbl.
ARIZONA Grand Canyon, 18 days — Trailways Bus May 24, April 28 — $469.00 ea. twin or dbl.
DISNEYLAND 10 days Victoria or Duncan — Watson & Ash Bus July 3, 22, Aug. 12, Sept. 9, Dec. 22 — from $229.00 ea. for a family of five

Why don't you and your family join us this summer in Disneyland? Either myself or one of our experienced escorts, along with our superior drivers, will enjoy having you on our holiday to the "MAGIC KINGDOM" where we will stay in an Anaheim hotel within walking distance of Disneyland. Give us a phone call for details on the many super inclusions!—Sheila
Sheila Goff
RENO 7 days Victoria or Duncan — Watson & Ash Bus May 20, June 3, 17, July 1, 15, 29, Aug. 12, 19, 26 Every Saturday in Sept., Oct., Nov. — from $129.00 ea. twin or dbl.
RENO MIDWEEKER 4 nights — Pacific Western Jet ex. Vancouver June 18, 25, July 2, 9, 16, 23, 30, Aug. 6, 13, 20, 27 Victoria departures Sept., Oct. at higher prices — from $159.00 ea. twin or dbl.
RENO WEEKENDER 3 nights — ex. Vancouver June 15, 22, 29, July 6, 13, 20, 27, Aug. 3, 10, 17, 24, 31 Victoria departures Sept., Oct. at higher prices — from $159.00 ea. twin or dbl.
Call Your Travel Agent or
382-4271
SUNRISE HOLIDAYS LTD.
2620 Quadra St.
Victoria
5-6

Princess Cruises
SOUTH PACIFIC


See Australia, New Zealand, exotic islands.
Sail Oct. 7 from Los Angeles. Drop anchor at Tahiti. The tropical paradise of Moorea. Tonga. Pago Pago. See fabulous Fiji. Hawaii. Explore Auckland. Cruise Milford Sound. Enjoy 2 days in Sydney. 54 days of luxury living on the elegant Island Princess, a British-registered beauty. Enjoy superb service. Top entertainment. Award-winning cuisine served with flair by our Italian dining room staff.
Less time? Cruise to Sydney from Los Angeles Oct. 7 and fly back to Vancouver (29 days). Or fly to Sydney from Vancouver and sail back Nov. 6 to Los Angeles (25 days). Either way, your coach air ticket between Sydney and Vancouver is included in the program. Stopovers easily arranged. **Alfred Sheinwold** joins the Nov. 6 return trip for bridge and backgammon instruction and play.
Call a travel agent now.
P&O/Princess Cruises, 409 Granville Street, Vancouver, B.C. V6C 1T2. (604) 682-3811.
Please send me a colorful brochure on ☐ South Pacific ☐ Caribbean/Panama Canal ☐ Caribbean 7-Day ☐ Mexico ☐ Alaska
Name
Address
City Province Code
My Travel Agent City
Princess Cruises — part of the growing world of P&O
AP-027-5-6

Strand's
MEDITERRANEAN CRUISES
INCLUDING AIRFARE, ALL MEALS AND MORE!


Join us this summer for friendly, informal cruising of the kind Strand is famous for – the holiday of a lifetime.
1 PALERMO, ROME, NAPLES, CANNES, MAJORCA, MALAGA, TANGIER, GIBRALTAR. $1139.* Two Weeks Including Airfare From Vancouver, Calgary or Edmonton. Five departures only, from May 14, to October 15, 1978.
2 PALERMO, NAPLES, ROME, TUNIS, MALTA, MYKONOS, ATHENS, CRETE, RHODES, KUSADASI. $1179.* Two Weeks Including Airfare From Vancouver, Calgary or Edmonton. Five departures only, from April 30, to October 29, 1978.
3 VENICE, ATHENS, CORFU, RHODES, DUBROVNIK, CRETE, ANDROS OR LESBOS, KUSADASI, PALERMO, ISTANBUL. $1269.* Two Weeks Including Airfare From Vancouver, Calgary or Edmonton. Five departures only, from April 16, to October 1, 1978.
Three wonderful cruise programs to give you a wider choice of what to see and do. You'll marvel at the many ports of call, some breathtakingly beautiful, some rich in history. No other part of the world can match the sunny, dazzling blue Mediterranean for its variety, colour and spectacular sights, an endless kaleidoscope of excitement and unique experiences. All this, from the comfort of ss. Ithaca... fully stabilized...fully air-conditioned and elegantly furnished... with all the amenities you would expect on a superior cruiseship, including bars...lounges...casino...nightclubs...swimming pool... elevator...and so very much more!
Features include:
Roundtrip jet flight • Complimentary inflight meals and bar. • All transfers and baggage handling • All meals with choice of menu • Air-conditioned, carpeted cabin with private facilities • Full program of on-board entertainment • Optional shore excursions program at moderate prices • Strand Cruise Director and staff on board, providing entertainments, shore excursions and ensuring your total enjoyment!
**Space at this price is limited, may not be available on all departures, is subject to availability at time of booking and is sold on a first come first serve basis. Space at this price, or lower, may be available at any time through circumstance, or at Strand's discretion. Unless otherwise stated, all prices quoted are per person double occupancy, plus taxes.
*A SMALL CURRENCY SURCHARGE MAY BE APPLICABLE
384-7108
FOUR SEASONS TRAVEL 212-620 VIEW STREET

Wartime romance still blooming

He left his heart in San Diego

SAN DIEGO — Forget San Francisco — I left my heart in San Diego.

The love affair began innocently enough during the Second World War. I was a "boot," a 17-year-old sailor, and by the time I shipped out I was hopelessly hooked by scenes of small fishing boats and gentle, rolling hills.

I remember riding the ferry to Coronado Island and seeing the city's lights mirrored in the bay.

San Diego was alive and lusty. Sailors and marines crowded its bars and streets one day and shipped out the next, some never to return. San Diego would be the last city they would ever see. . .

RETURNING these long years later has rekindled old desires. It's like catching a glimpse of some half-forgotten flame and wondering, would the love have endured? Perhaps.

Somewhere down along the coast possibly I would have found a peaceful cove and that would have been my base. After this I would set out to explore the city's marinas and its harbor, the manmade islands and the hills which frame it all.

WELL, nothing remains the same. And so I wasn't surprised to learn that San Diego has become California's second biggest city. Still, in many respects it hasn't changed that much.

The air remains clear and the streets appear freshly scrubbed; great navy vessels still move through the harbor, towering above small fishing boats.

I rented a car and drove uphill to San Diego's famous zoo, looking in on pygmy chimps from Africa, koalas from Australia, long-billed kiwis from New Zealand, golden marmosets, Indian rhinos and the okapi from the Congo, altogether more than 5,000 specimens representing the world's largest collection of wild animals.

SEVERAL times an hour visitors board open-sided buses that leave the zoo station on journeys through verdant valleys and forested hillsides. Others ride the sky cable lift, looking down on lions and monkeys and other creatures that peer back from the bush.

Beyond the city, 30 miles to the northeast, hundreds of other animals prowl through San Diego's Wild Animal Park. Riding monorails, visitors catch glimpses of addax and antelope, gazelles, gnus, impalas, zebras, buffalo, ring-tailed lemurs, iguanas, gorillas and the fierce Komodo Dragon from Indonesia.

BUT I WAS speaking earlier of the area near Balboa Park; I remember vividly living there in the early days of the Second World War. Because the base was overrun, some of us were transferred to the park to sleep in buildings that earlier housed a huge exposition. The night was filled with the roar of lions and the screech of birds. We were the "zoo boots."

On liberty, we'd go to La Jolla. In a world undergoing constant change, La Jolla remains refreshingly unspoiled. The other afternoon I stopped for lunch at a cliffside restaurant and later watched the surfers at Windansea, La Jolla's finest beach.

WAVES filled small coves and mists rose up as the water collided with the rocks, and artists stood on the cliffs with their easels, capturing scenes of hips and surfers.

La Jolla took life as an art colony shortly after the turn of the century when Anna Held, wife of composer Max Heinrich, succumbed to its loveliness by opening Green Dragon Colony, a cluster of galleries overlooking a breathtaking cove.

EVEN TODAY artists continue their pilgrimages. While they set up easels, tourists bid for pictures already hanging in small coastal galleries. Others come to surf or to just laze in the sun. They look in on the Scripps Institute of Oceanography and attend the races at fashionable Del mar.

It is a mystery to those living in La Jolla why anyone would run off to the French or Italian rivieras when they can visit La Jolla instead.

Because of its near-perfect weather, La Jolla attracts both artist and visitor. Indeed, the entire San Diego area offers the world's finest weather, which isn't an exaggeration. In a poll taken several years ago, meteorologists declared that San Diego is the "only area in the United States with perfect weather."

SELDOM is it uncomfortably warm, even during July and August. Sometimes the fog rolls in at night but usually it's gone by noon.

With more than 25,000 hotel and motel rooms, San Diego is better prepared to entertain visitors than dozens of other cities I can name.

There is for example the Little America Westgate. Several years ago *Esquire* magazine described it as "one of the world's great hotels."

ESQUIRE rhapsodized: "Here is a complete anachronism and a denial of all the principles of hotel accounting — a modern hotel designed along the lines of the classical European hotel palaces *de grand luxe*."

A bit flowery perhaps, but true. No two rooms are alike; indeed, no two wastebaskets are alike (several were handcrafted from gold and silver leaf.)

Rooms and salons are filled with treasures seldom seen outside a museum: antiques from castles and chateux, Aubusson and Beauvais tapestries, rugs from Iran, French and Italian and Oriental porcelain, Louis XV mirrors, hand-cut baccarat crystal chandeliers.

AND THEN there is Hotel del Coronado with its cupolas and hand-carved pillars and gingerbread siding. The Del is a step backward into the 19th century but with 20th-century service. It was at the Del that the Duke of Windsor met Wally Simpson, the woman for whom he gave up the throne of Britain. Although a modern 200-room wing adjoins the Del, I prefer the richness of the old hotel with its magnificent dining rooms and metal lift.

BETWEEN Coronado and San Diego, hundreds of ships crowd the bay: navy aircraft carriers, tuna seiners and sleek yachts. Fresh-caught seafood is served nightly in scores of excellent restaurants, one of the finest being Anthony's Star of the Sea on Harbor Drive.

Others dine at the Atlantis in Mission Bay or at Lubach's, Old Trieste, The Bungalow, Bali Ha'i on Shelter Island and Mr. A's.

AT MR. A'S diners watch jets on their approach to the city. Nowhere this side of Hong Kong is there a more exciting scene: during the day and well into the night a procession of commercial airliners nose through a canyon of tall buildings to set down at Lindbergh Field.

Nor is there a more exciting aquatic playground than Mission Bay, a 46,000-acre waterlogged park with nearly 30 miles of beaches and half a dozen excellent hotels.

Ten minutes from downtown San Diego, Mission Bay provides golf and tennis, sailing and swimming, plus free public ramps for boaters.

SMALL islands poke up out of the lagoon and picnic tables overlook the bay, and nearby at Sea World visitors watch a sea circus featuring dolphins, elephant seals, whales and penguins, the entire "company" performing in a huge lagoon surrounded by gardens and graceful palms.

Beyond here other visitors explore Spanish missions, Mt. Palomar, the Embarcadero, Old Town and bases operated by the navy and marine corps.

With nearly 70 golf courses, San Diego offers more links per capita than any other city in the United States (one of the classics held each year is the Andy Williams Open at Torrey Pines).

CULTURAL events are provided as well by San Diego entrepreneurs. A national Shakespeare festival is presented during summertime and opera is featured beneath the stars at Balboa Park Bowl.

And then there is San Diego's nearest neighbor, Tijuana. Between Tijuana and the U.S. town of San Ysidro is the busiest border in the world (38 million crossings a year!).

While occasionally accused of being tacky, TJ is never dull. Nightclubs line venida de la Revolucion as do stores stocked with Japanese silks, Mexican leather, Paris fashions and Italian knits, all of which brings up a question: why travel all the way to Europe to shop when TJ's so much nearer?

No one ever got jet lag crossing a border this close to home.

ON THE GO
With Jerry Hulse

Still room at the top

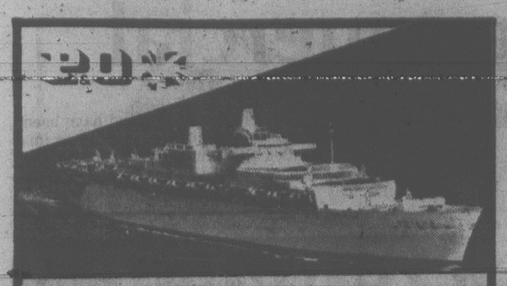
NEW YORK (UPI) — Tired of the same old summer resort? A package tour, described as the first commercial charter to the North Pole, still has vacancies.

Its organizer, Las Vegas travel writer and adventurer Jack Wheeler, says the May 13-20 tour will land passengers on the polar ice cap 500 miles from land, and then take them to an Eskimo village for dog sledding and a chance to sleep in an igloo.

The tour, priced under $4,000, also includes a visit to Lake Hazen, the northernmost lake in the world, and to the magnetic North Pole, 1,000 miles from the geographic North Pole, on Canada's Bathurst Island.

A representative for Wheeler's company, Wheeler Adventures, said a woman from Massachusetts and another from Texas have reserved space on the May polar tour. An April tour got to the pole but couldn't land because of seasonal ice haze. A June 9-16 tour already is sold out, the Wheeler representative said.

The trip begins at Edmonton, and stops at the northern Canadian outpost of Resolute before proceeding to the North Pole.



P&O's WORLD CRUISE 1979
Now Booking . . .
The magnificent flagship "CANBERRA" will sail away from winter next January. She'll leave from Port Everglades, Florida, Jan. 14/79 and from San Francisco Jan. 28/79, arriving in England in April . . . 80 days cruising from Port Everglades, 67 days from San Francisco.
For itinerary, fares and reservations contact
BAINS INTERNATIONAL TRAVEL SERVICE LTD.
1710 Douglas Street
Victoria, B.C.
(across from the Bay)
tel. 386-6363
5-6

BOUNDLESS INTERNATIONAL
RENO
7 DAYS BY COACH
FIRESIDE $125.00
(3 BLOCKS FROM ALL THE ACTION!)
REEF HOTEL $129.00
(GOOD ACCOMMODATION, CASINO AND POOL)
ARLINGTON PLAZA $135.00
(CASINO, RESTAURANT, 2 BLOCKS FROM TOWN)
THE ONSLOW $149.00
(OUR BEST RIGHT ON THE STRIP)
DISNEYLAND COACH 10 DAYS
INCLUDES TRANSPORTATION, ACCOMMODATION, PLUS DISNEYLAND AND 15 ATTRACTIONS ..... FROM $185.00
CALIFORNIA ..... 15 DAYS $379.00 Dbl.
INCLUDES SAN FRANCISCO, SANTA BARBARA, DISNEYLAND, PALM SPRINGS, PHOENIX, LAS VEGAS AND RENO.
RENO FLIGHTS 4 DAYS 4 NIGHTS
WE HAVE NO HIDDEN COSTS!
For more details:
388-6464 720 YATES
BOUNDLESS INTERNATIONAL
MEMBER OF THE BETTER BUSINESS BUREAU
5-7

Holidays by Wardair
Need a place to stay in Hawaii?

Intervac can put you up, in air-conditioned comfort, with all the services and conveniences of the Sheraton Waikiki at your doorstep [to say nothing of the sights and sands of Waikiki Beach itself]... from April 16 on, all Hawaiian summer long. Where? The economical Manor Wing of the Sheraton Waikiki.
April 16-June 29
Single: $26 Cdn. a night
Double: $26 Cdn. a night
June 30 onwards
Single: $33.50 Cdn. a night
Double: $34 Cdn. a night
(Including 4% Hawaii state tax)
You'd love to, but how to get to Hawaii? Easy.
Every Tuesday, July 4 to October 3, and every Sunday, October 15 to December 10, fly on an Intervac ABC flight via Wardair 747, from Vancouver, non-stop to Honolulu. Return airfare: from $219-$252 depending on dates. Be on one.
See a Travel Agent
Intervac
A Wardair Company

WARDAIR
HAWAII WINTER CHARTERS
3 Departures Weekly Sun., Mon. and Tuesday starting December 17 for 1, 2, 3 or 4 weeks
BOOK NOW!
384-7108
FOUR SEASONS TRAVEL
212-620 VIEW ST.
5-6

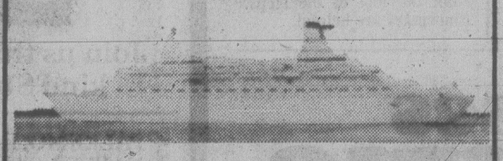
MONEY BELTS AND PASSPORT CASES
McMartins
1305 Douglas St

WINTER ABC CHARTERS TO HAWAII
viaWARDAIR Boeing 747
Starts Dec. 17- 1,2,3 or 4-week durations
from $239 plus tax
REGAL HOLIDAY TRAVEL
760 Broughton St. 386-8884
5-7

BCTravel 385-4732
AMITY TOURS LTD.
Deluxe, Owner-Escorted Coach Tours
A Registered Tour Operator
SUMMER TOURS
(NOW FILLING RAPIDLY)
PORTLAND ROSE PARADE
Dbl. $135 ea. June 8-11 (4 days) Twin $140 ea.
SUNSHINE COAST
Dbl. $110 ea. June 14-16 (3 days) Twin $120 ea.
QUEEN CHARLOTTE EXPLORATION
Dbl. $375 ea. June 23-26 (4 days) Twin $385 ea.
Includes all meals, flights and bus transportation from Victoria to the Islands and return.
HAIDA COUNTRY
Dbl. $125 ea. July 3-6 (4 days) Twin $130 ea.
A journey to the northern end, the forgotten half of Vancouver Island, including the best of the Inside Passage.
OREGON COAST TOUR
Dbl. $200 ea. July 10-15 (6 days) Twin $215 ea.
Our favourite summer tour to the U.S.A., one of North America's most scenic coastlines covered completely and at the leisurely pace you can enjoy.
PACIFIC RIM TOUR
Dbl. $100 ea. July 18-20 (3 days) Twin $105 ea.
To Port Alberni and Pacific Rim National Park. Includes a cruise on the "M.V. Lady Rose" over the beautiful Barkley Sound.
CANADIAN ROCKIES TOUR
Dbl. $235 ea. July 25-31 (7 days) Twin $245 ea.
Our premier Canadian tour, timed for the height of the season when this area is at its best. Reserve early on this one.
COME AND SEE US!
We're small enough to know YOU, large enough to serve YOU
10 Years in Victoria
DETAILED ITINERARIS AVAILABLE ON ALL TOURS
319 Yarrow Bldg. 645 FORT ST. 385-4732
Hours 9:30 to 12 and 2 to 5 Mon.-Fri.
5-6

HAWAII
"WINTER 79"
Book your winter holiday now for the best accommodation. Call or drop in, we will show you how to enjoy next year's Hawaii holiday on 1 island, 2 islands or more. No obligation, 1 month, 2 months and more.
traveleyden
388-4201 768 Fort St.
5-6

FOR
TRAVEL INSURANCE
P. R. Brown and Sons Ltd.
762 Fort St.
385-3435
5-7

14-DAY CARIBBEAN CRUISE
VIA THE PANAMA CANAL

Slip away to sea aboard a luxurious Princess Ship. Spend two fascinating weeks cruising from San Juan, Puerto Rico to Los Angeles through the incredible Panama Canal. The PACIFIC PRINCESS will sail from San Juan on November 25th to arrive Los Angeles on December 9th. Ports of call are St. Thomas, Caracas (La Guaira), Curacao, a Panama Canal transit, Panama City (Balboa), Acapulco and Cabo San Lucas.
The PACIFIC PRINCESS, 20,000 gross tons, 550 ft. in length, carries a maximum of 600 passengers and is of British Registry.
GEORGE PAULIN TRAVEL SERVICE has cabins available including a charter flight from Los Angeles to San Juan, all meals and entertainment while aboard ship.
Call TED WOODCOCK at 382-9168 for Details
Princess Cruises
part of the growing world of P&O
5-7
Specialists in International Travel
PaulinTravel
Now at 532 Broughton St. / Telephone (604) 382-9168

EATON'S TRAVEL
Great Destinations
EGYPT
15 days
via
Seattle
from 999.00
(U.S. currency)
Arrange a trip to Seattle through Eaton's Travel. See the fabulous King Tut exhibition, then fly on to Egypt itself! You'll leave Seattle August 15th returning August 29th. Your flight will include: 14 nights and 15 days at the deluxe hotel Mena House Oberoi; roundtrip jet to Cairo from Seattle; continental breakfast daily; sightseeing tours, a fashion show, tour guides, taxes and service charges.
Optional Tours in Egypt
- Egyptian Museum and Mummies
- The Citadel, Mosques and Bazaars
- Shopping Tour
- Islamic Museum and IBN Toulon Mosque
- Alexandris and El Alamain
- Suez Canal and Ismailia
- Nile Cruise
Just say charge it on your Eaton's Account
Victoria 382-7141 Nanaimo 753-0151
EATON'S

Korea: Land of Morning Calm

Window on 43 centuries of history

By PHILIP SOUSA

"A hundred hearings cannot match a single glance."
— Old Korean Proverb

PUSAN, Republic of Korea — Even a quick look at the Land of Morning Calm and you can grasp the accuracy of the old saying.

Whatever you may have heard or read about the place will fall short of what your eyes will perceive. And most if not all of what you see here today will impress you favorably.

Too, this rare and rewarding experience will be yours whether you're making your first visit to this ancient land or embarked on a sentimental journey from the perspective gained as a private stationed here during the bleak days of the early 1950s.

A few hours after I arrived in this sunny port city of 2.5 million people I ran into one such former GI, John Barry, a friend I had not seen since our college days.

"It's amazing how this country has changed since I was here," he said. "And mostly for the better."

Our meeting took place at one of the many inexpensive restaurants that vie for room with small shops and boutiques in the crowded and colorful streets of Jungang Boulevard, one of Pusan's very modern and broad arteries.

During our conversation we agreed on at least two items:

Seoul, the bustling capital which is one of the world's 10 largest cities, is well worth a visit, if nothing else, to observe a mostly successful marriage of Western technology and centuries-old traditions and attitudes. But it is hardly the place to discover that this is the land of Morning Calm.

To glimpse at least briefly the unmatched calm beauty that is the Republic of Korea you have to hit the road, get out of Seoul. And that's easy and inexpensively done because here you find the finest road, bus and rail networks in Asia.

Moreover, I share the belief of many of my travel-writing colleagues that this is the least expensive country in the Orient.

Few tourists and moderate, if not bargain, prices — a happy state of affairs in these days of mass travel and high travel costs.

But there's more.

Though exchange rates fluctuate, the local currency, the won (pronounced as one), is pegged to the American dollar and thus so far has not escalated in value as has, among others, the Japanese yen. In simpler terms: Your greenbacks here can buy a lot more than they do practically anywhere else in Asia.

And what is there worth purchasing?

Exquisite lacquerware inlaid with mother-of-pearl, wood carvings, high-quality white and yellow bronzeware, magnificent silk brocades; Koryo celadons and other superb reproductions of old art treasures (it is illegal to take originals out of the country), ceramics, Oriental antiques, and an abundance of amethyst and quartz jewelry, topaz and other gems. Clothes, both for men and women, are also good buys. To this you should add folk-art products, of which the finely executed dolls are perhaps the most popular with visitors.

A word on how to shop. Except at the major department stores here and in Seoul and at the government-sponsored tourists' shopping centres, you are expected to follow the time-honored Korean custom of bargaining.

As mentioned earlier, it is worth spending a few days in the capital. Seoul is busy and booming. But its palaces, such as Kyongbok, Changduk and Doksu, and the outstanding National Museum, are quiet and revealing windows on Korea's 43 centuries of history.

Still standing in testimony to the country's long past are the city's Great South and East gates, built 100 years before Columbus set sail for the New World.

The places, the shopping, the nightclubs and the famous resort-cum-gambling at Walker Hill will tax your schedule in Seoul. But don't limit your Korean experience to the capital. Make room in your itinerary for the day-long trip to Pusan.

You can travel here from the capital in just under five hours on an excellent express train or in just 90 minutes by air. But either way you'll miss the anciet Silla Dynasty capital of Kyongju.

Scattered around a beautifully landscaped mountain park, the many monuments left by the 56 Silla kings who ruled Korea from 57 BC to 935 AD form the country's richest repository of cultural riches. You can reach Kyongju by bus from Seoul or, as I did it, on the Seoul Pusan express as far as Taegu, then an hour-long, non-stop bus ride to Kyongju on the impressive Seoul-Pusan Expressway, and a short cab ride to the old capital's site at the edge of the present town.

CAR RENTALS IN BRITAIN

Sedans at high season rates from $110 weekly at Gatwick/Heathrow inclusive unlimited free mileage, also automatics, station wagons and campers. Special tariff for one-way rentals at all major U.K. airports. Advise requirements, including dates, to: VTC/CARS, 17 Church Street, Walton-on Thames, Surrey, England KT12 2QU.

BC Travel 385-4732
AMITY TOURS LTD.
Deluxe, Owner-Escorted coach tours
A Registered Tour Operator
GRAND CANYONLANDS
Dbl. $520 ea. May 12 to 28 (17 days) Twin $535 ea.
Due to cancellation, we have 4 seats available on this, the complete Canyon Tour. Visit Bryce, Zion, north and south rims of Grand Canyon, Mesa Verde (the home of the cliff dwellers), Betatakin Ruins, Arches National Park, and enjoy the 100 mile boat cruise to the arches of Lake Powell. Never before offered from Victoria this tour is without a doubt the most colourful and interesting of any offered today.
319 Yarrow Bldg. 645 Fort St. 385-4732
5-6 Hours 9:30 to 12 and 2 to 5 Mon.-Fri.

ALASKA
FROM Strand Cruises
1 week cruises from $479* Select space available at even lower prices.
A small currency surcharge may be applicable.
ABOARD STRAND'S SS VERACRUZ PANAMANIAN REGISTRY
Vancouver • Glacier Bay • Ketchikan • Juneau • Wrangell
• Cruise as booked, from Vancouver • All Transfers and baggage handling • All meals with choice of menu • Air-conditioned carpeted cabin with private facilities • Strand cruise director and staff on board to ensure your enjoyment • Full program of on-board entertainment • Optional shore excursions at moderate prices • Saturday departures from June 3, 1978 to Sept. 30, 1978
*Space at this price is limited, may not be available on all departures, is subject to availability at time of booking and is sold on a first come first served basis. Space at this price, or lower, may be available at any time through circumstance or at Strand's discretion. Unless otherwise stated, all prices quoted are per person double occupancy, plus taxes. Prices will vary according to departure point.
P. LAWSON TRAVEL the holidaymakers
HARBOUR SQUARE (Lower Mall) 386-7574

EUROPE.
GO CP AIR CHARTER CLASS.
NONSTOP 747 TO AMSTERDAM.

Advantages.
■ Enjoy *scheduled nonstop 747 service* from Vancouver.
■ Fly the *shorter Polar route* to Amsterdam.
■ Amsterdam is the *gateway to Northern Europe.*
■ Easy access to other countries.
■ Choose from *many return flights, instead of just one.*
■ *Infants* travel with you for *free.*
■ *Savings of $83 to $211* off the applicable Charter Class fares for *children 2 through 11* accompanying you.
■ Children *preboard* with you.
■ CP Air's famous *in-flight service* all the way.
■ Going, enjoy *hot dinner and Continental breakfast.*
■ Coming back, enjoy *hot lunch and refreshments.*
■ CP Air offices *throughout Europe* to serve you.
■ *Expert* CP Air *ground handling* on arrival and departure.
■ Save money by combining these special low-cost fares with a wide variety of tour packages. Including Fly/Drive Europe tours.
For example, a family of 2 adults, 1 teenager and 1 child could fly CP Air Charter Class to Amsterdam on August 1, pick up a Fiat 127 2-door or other compact car, then take off on a scenic 22-day motor tour to Vienna and back for $2,400. Regular airfare for the same family of 4 from Vancouver to Vienna and a car rental for the same 22 days would cost $2,754. That's a $354 saving. (Similar savings on Fly/Drive tours to Paris, Munich, Copenhagen and many other European cities.

Charter Class Europe Seats Are Going Fast, So Call Your Travel Agent Or CP Air Now.

Simple Booking Requirements.
In order to offer you these attractive fares which are significantly lower than regular fares, we must apply certain conditions:
■ You must stay at least 14 days but no more than 60 days.
■ You must make your reservations, pick up your tickets and pay for them in full including a $50 non-refundable deposit at least 45 days prior to departure.
■ These prices are subject to change and do not include Canadian transportation tax to a maximum of $8 per person.

$489 RETURN

Depart From Vancouver	Last Booking Date (45 Days Ahead)	Earliest Return Date (2 Week Stay)	Latest Return Date (2 Month Stay)
~~May 25~~	~~Apr. 10~~	~~June 8~~	~~July 24~~
Aug. 29	July 15	Sept. 12	Oct. 28
Aug. 31	July 17	Sept. 14	Oct. 30
Sept. 5	July 22	Sept. 19	Nov. 2
Sept. 7	July 24	Sept. 21	Nov. 6
Sept. 12	July 29	Sept. 26	Nov. 9
Sept. 14	July 31	Sept. 28	Nov. 13
Sept. 21	Aug. 7	Oct. 5	Nov. 20
Sept. 28	Aug. 14	Oct. 12	Nov. 27

$519 RETURN

Depart From Vancouver	Last Booking Date (45 Days Ahead)	Earliest Return Date (2 Week Stay)	Latest Return Date (2 Month Stay)
~~June 1~~	~~Apr. 17~~	~~June 15~~	~~July 31~~
~~June 8~~	~~Apr. 24~~	~~June 22~~	~~Aug. 7~~
~~June 13~~	~~Apr. 29~~	~~June 27~~	~~Aug. 12~~
~~June 15~~	~~May 1~~	~~June 29~~	~~Aug. 14~~
~~June 29~~	~~May 15~~	~~July 13~~	~~Aug. 28~~
Aug. 1	June 17	Aug. 15	Sept. 30
Aug. 3	June 19	Aug. 17	Oct. 2
Aug. 8	June 24	Aug. 22	Oct. 7
Aug. 10	June 26	Aug. 24	Oct. 9
Aug. 15	July 1	Aug. 29	Oct. 14
Aug. 17	July 3	Aug. 31	Oct. 16
Aug. 22	July 8	Sept. 5	Oct. 21
Aug. 24	July 10	Sept. 7	Oct. 23

$569 RETURN

Depart From Vancouver	Last Booking Date (45 Days Ahead)	Earliest Return Date (2 Week Stay)	Latest Return Date (2 Month Stay)
June 22	May 8	July 6	Aug. 21
June 27	May 13	July 11	Aug. 26
~~June 29~~	~~May 15~~	~~July 13~~	~~Aug. 28~~
July 4	May 20	July 18	Sept. 2
July 6	May 22	July 20	Sept. 4
July 11	May 27	July 25	Sept. 9
July 13	May 29	July 27	Sept. 11
July 18	June 3	Aug. 1	Sept. 16
July 20	June 5	Aug. 3	Sept. 18
July 25	June 10	Aug. 8	Sept. 23
July 27	June 12	Aug. 10	Sept. 25

$459 RETURN

Depart From Vancouver	Last Booking Date (45 Days Ahead)	Earliest Return Date (2 Week Stay)	Latest Return Date (2 Month Stay)
Oct. 5	Aug. 21	Oct. 19	Dec. 4
Oct. 12	Aug. 28	Oct. 26	Dec. 11
Oct. 19	Sept. 4	Nov. 2	Dec. 18
Oct. 26	Sept. 11	Nov. 9	Dec. 25

Call your travel agent or us at 682-1411 in Vancouver, 382-6111 in Victoria.
CP Air

ORIENT CRUISE
CARGO SHIPS
$1835* U.S. per person
Weekly sailings from Oakland to Japan, Korea, and Hong Kong by U.S. flag container ships. Up to 12 passengers carried in single and double cabins. Voyage takes about 42 days.
*share basis 5-6
WILLIS TRAVEL SERVICE
578 Yates 385-4312
Opposite Post Office for Personalized Service

Mind and Man lecture topic

Christian Scientist Joseph G. Heard will lecture on *Mind and Man* Sunday at 3 p.m. in Oak Bay Junior Secondary School.

In his lecture Heard suggests it is the intelligent, inspiring prayers of individuals that will do most to heal society's problems. He also stresses the important example set by Jesus Christ who prayed "I and my Father are one." Heard sees this as evidence of the Master's clear realization that effective intelligence comes from God.

"Our part," Heard explains, "is to discover the powerful idea that man is God's complete likeness. That man is not fragmentary, unsatisfied, incomplete. That man expresses God. That man is spiritual, not animal."

Heard suggests this recognition of man's close spiritual identification with God enables people to apply God-inspired intelligence to the effective resolution of problems such as pollution, inadequate food supplies and disease.



Heard

"This," he adds, "brings into our experience a great richness of enduring values that make our lives really meaningful."

A former Florida lawyer and Navy chaplain during the Korean War, Heard was educated at the University of Miami, the University of Pennslyvania and Harvard University. Prior to becoming a member of the Christian Science Board of Lectureship, he headed the youth activities of the First Church of Christ, Scientist, in Boston, Mass.

Perspectives

By Rev. J. A. Davidson

Professor O. Herbert Mowrer, an American psychologist, in one of his books tells about his taking to a Protestant church service a young Polish psychologist who was visiting the U.S.A. The visitor was "something of a Communist," and he had never before attended such a service. After leaving the church the Pole was pensively silent for a few minutes. Then, very seriously, he asked his host, "And what are all these people going to do now?"

That question should be asked about all of us who go to church regularly. What are we going to do when we return to the busy world? Does our worshipping have much to do with what we make of our lives, with what we do and think in ordinary life? Or does our worship tend to be an exercise in escape and evasion?

Christianity denies its biblical foundations when it tries to function as a Sunday-only religion, when it would be simply a perserve of piety in which its people can find refuge from the world.

We must not draw false distinctions between the sacred and the secular.

We Christians must build bridges between faith and the world, between the sacred and the secular—bridges capable of carrying heavy two-way traffic. But we must be careful to maintain a firm bridgehead on the faith side.

Openness toward the secular does not require that we trim and tidy our faith so that it does not clash with any of the currently fashionable secularisms. There is something ludicrous in trying to remove from Christianity everything which this secularist and that sceptic may challenge—and then presume to call the soppy residue "real Christianity."

But Christian faith must be responsive to the world and its concerns. Christian faith is primarily about our human existence under God, human existence in the here-and-now world and in its aspirations and destiny—and not merely about pious niceties and genteel respectabilities.

Christian faith, at its deepest levels, has to do with the meaning and purpose of our lives. It is faith which can defy the chaos and the confusions of any moment of time because its foundations are in what is above and beyond the here-and-now.

But Christian faith has its effective reality only in its creative initiatives toward the world: it is not a matter of redeeming persons out of the world but of redeeming persons in the world. It is both a Sunday-morning faith and a Monday-morning faith.

Silver Threads

VICTORIA

MONDAY through FRIDAY—8:30 a.m., drop-ins, cards, shuffleboard, pool; 9:30 and 1 p.m., arts and crafts classes; 11:30 a.m., lunch.

MONDAY—1 p.m., stamp club, carpet bowling at First Baptist church hall; 1:15, bridge; 3:15, Pearlies practice; 7:20, whist.

TUESDAY—9 a.m., Rods and Reels Club; 1:30 p.m., films; 7:15 p.m., old time dance for members, 50 cents.

WEDNESDAY—11:30 a.m.-1 p.m., health counselling; 1, chess club; 1:15, singsong; 1:45, concert: Sylvia Horvath and Girls; 7:20, whist.

THURSDAY—10 a.m., conversational Spanish; 2 p.m., old time dance.

FRIDAY—10 a.m., keep fit class; 1:15 p.m., bridge; 1:30, Choral Group practice; 7, cribbage.

SATURDAY—11 a.m., drop-ins, shuffleboard, pool, cards; 1 p.m., chess club; 1:45, whist; 7, 500 card game.

SUNDAY—1-4 p.m., drop-ins.

SAANICH

MONDAY through FRIDAY—8:30 a.m., billiards, shuffleboard, drop-ins, ping-pong.

SUNDAY—2 p.m., concert orchestra practice.

MONDAY—9:30 a.m., macrame, ceramics and pottery; 11:45, lunch; 1 p.m., duplicate bridge; 7, Hampton Happy Gang practice.

TUESDAY—9 a.m., carpet bowling; 9:30, basketry, beadwork, dressmaking, lapidary for beginners; 10, program committee meeting; 11:45, lunch; 1:15 p.m., progressive whist.

WEDNESDAY—9:30 a.m., oil painting, woodcarving, leatherwork; 10, conversational French; 11:45, lunch; 12:45 p.m., films; 2, concert; Marie Maggiora Dance School; 3, nurse.

THURSDAY—8:15 a.m., Vancouver Aquarium and Park Royal trip; 9, carpet bowling; 9:30, knitting and crochet, weaving, ballpoint embroidery; 11:45, lunch; 1 p.m., progressive bridge; 1:30, quilting.

FRIDAY—9 a.m., carpet bowling for beginners; 9:30, novelty class, lapidary; 10, introduction to meditation; 11:15, lunch; 1:30 p.m., jacko; 7:30, progressive whist.

SATURDAY—9:30 a.m. Songmen practice, 1:30 p.m., cribbage, billiards, drop-ins; 7, bingo.

ESQUIMALT

MONDAY—10 a.m., learn to dance; 11:30, lunch; 1 p.m., carpet bowling, card club, oil painting.

TUESDAY—10 a.m., quilting, art for beginners, exercise to music followed by swim; noon, lunch; 1, chess, carpet bowling, liquid embroidery.

WEDNESDAY—10 a.m., liquid embroidery, Silver Singers; noon, family hot lunch; 1, whist, novelties.

THURSDAY—10 a.m., weaving, writing workshop; noon, lunch; 1, program committee meeting.

FRIDAY—10 a.m., quilting, learn to carpet bowl; 11:30, lunch; 1 p.m., dance, craft and plant club.

Swimming Tuesday 2-3 p.m. and Friday 11 a.m.-noon; spring tea and display May 17, 2-4 p.m.

SIDNEY

MONDAY through FRIDAY—9 a.m., centre opens, cards, shuffleboard, library, billiards, morning coffee, afternoon tea, visitors welcome.

MONDAY—10 a.m., quilting, dance for fun, decorator paints, billiards; noon, lunch; 1, ceramics; 1:45, swim club; 2, films; 7:30, bingo.

TUESDAY—8:15 a.m., Vancouver trip; 10, painting, Serenaders practice; noon, lunch; 1, painting, whist, crochet; 7, shuffleboard and games night.

WEDNESDAY—10, novelties, rug hooking; noon, hot dinner; 1, discussion group with Shirley Cuthbertson of the Provincial Museum; 2, concert with Walter Roth; 7, band practice.

THURSDAY—10 a.m., weaving, carpet bowling; noon, lunch; 1, dressmaking, bridge; 7, crib.

FRIDAY—10 a.m., ceramics, keep fit, quilting, beadwork; noon, lunch; 1, creative writing, stretch and sew; 2, jacko; 7, evening cards.

SATURDAY and SUNDAY—1-4, drop-ins.

KNOX
PRESBYTERIAN CHURCH
2964 Richmond Road
A Friendly Church That Cares
11:00 A.M.
BIBLE SOCIETY SUNDAY
Rev. David A. Smith, B.A.
"HOW THE BIBLE BECOMES A LIVING BOOK"
Nursery Facilities
Church School Classes
11 a.m. Kindergarten to gr. 6
7 p.m. Junior Youth Group
Wed. May 10 - 9:30 a.m. Bible Study
Visitors are most welcome

TRINITY
PRESBYTERIAN CHURCH
2964 Tillicum Road at Gorge Shopping Plaza
The friendly church Close to Motels
10:45 a.m. Church School All Grades
11:00 A.M.
"CHRISTIAN FAITH IN TODAY'S WORLD"
4. The Heart of the Matter
Minister Rev. G. D. Smith, M.A.

St. Andrew's Presbyterian Church
Downtown — Douglas St. at Broughton
Minister: Rev. Bruce Molloy
10 A.M. BIBLE STUDY: ISAIAH 4
11 A.M. "JESUS AND THE POOR!" (Luke 6:20-26)
Church School, All Grades
7 P.M. "THE KINGDOM OF GOD!" (Luke 8:4-15)
Visitors Welcome

WORSHIP SERVICES
CENTERED AROUND REFORMED PREACHING
Holyrood House - Saltire Room - 2315 Blanshard at Bay St.
Rev. R. Harbach, minister in the Protestant Reformed Churches
SUNDAY 10 a.m. Preaching from 1 Timothy
3:30 p.m. Preaching Bible Doctrine
Biblical Radio Ministries: KLYN-FM 106.5
Sunday: Lynden P. R. Church 9 a.m., Reformed Witness Hour 4 p.m., Thursday Bible Study Group - Fellowship and Discussion of Christian Doctrine.
(For Time and Place, Call 384-6341)

FIRST BAPTIST CHURCH
Quadra and North Park
11 A.M. "THE SONG OF FAITH" Communion
Ministers: John A. Watson and Cecil Barner
Organist and Choir Director; Mr. John Tunstall

FRIENDSHIP BAPTIST CHURCH
Welcomes you to its
10 a.m. Worship Service and Sunday School
6 p.m. Evening Service
The Pastor Speaking
at Gordon Head Rec. Centre, 1744 Feltham Rd.
Pastor: Rev. E. Kratofil, B.A., B.D. 477-8478
Affiliated with the Baptist General Conference

VICTORIA BAPTIST CHAPEL
S.B.C.
3220 Cedar Hill Cedar Hill Community Centre
Bible Study 9:45 a.m.
Worship 11 a.m.
Rev. Bo Brantley (Nursery Available) Phone 477-5474
"We love, because He first loved us." JN 4:19

Emmanuel
BAPTIST CHURCH
2121 CEDAR HILL CROSSROAD Tel. 592-2418
Pastoral Team:
Norman Archer Rob Bentall
Trevor DeCasseres Brent Gerrett
9:30 a.m. Family Service
11:00 a.m. Morning Worship
GUEST PREACHER
KEN BLUE
Granville Chapel, Vancouver
7:00 p.m.—Evening Praise
KEN BLUE
Monday, May 8, 7:30 p.m.
"COMMISSION '78"
City wide rally with representatives from around the world and the commissioning of Ingrid White for service in India.
WESTERN COMMUNITY BAPTIST CHURCH
Belmont Secondary School, 3067 Jacklin Rd.
Worship Service — 11 a.m.
Pastor: Rev. Gordon Patterson, 474-2621
Be our guest for this thrilling service!

Central
BAPTIST CHURCH
833 PANDORA AVE. 385-7786
"We preach Christ crucified risen and coming again"
1 Two Similar WORSHIP SERVICES 8:45 and 11:00 a.m.
"DIVINE PROVIDENCE"
Studies in Nehemiah
2 9:45 a.m. FAMILY BIBLE SCHOOL
A place of Study for the whole family
3 7 P.M. YOUTH MUSICAL
"Breakthrough"
• 50-voice youth choir
• Full orchestration
Pastor: R.D. Holmes
Min. of Visitation Norman Harrison
Assoc. in C.E. Miss Verne Scott
Asst. to Pastor C.V. Eno
Where Every Visitor is an Honored Guest
Holding Forth THE WORD OF LIFE
Saanich Baptist Church
Royal Oak School, 4564 W. Saanich Rd.
10 a.m. to 12 noon Family Bible Fellowship
7 p.m. Evening Fellowship Hour
Pastor A. Shook 479-0050

Douglas St. Baptist
3277 Douglas St.
Pastor: Reed H. Elley
10:30 a.m.
"WHO IS THE HEAD OF THE HOME"
The Lords Supper
7:30 p.m.
"SPIRITUAL GIFTS"
A friendly Evangelical Church

CENTRE OF CONSTRUCTIVE LIVING
"You Have the Power, Learn how to use it"
You are invited to attend
VICTORIA TRUTH CENTRE
1201 Fort Street Minister: Dr. Emma Smiley
11:00 a.m. "YOUR INVISIBLE WORLD"
Dr. E. M. Smiley
7:30 p.m. "DIVINE ALL DAY LONG"
REV. GREG SKALA
Children's Church and Jr. Young People's 11 a.m.
Senior Young People's 11 a.m. and 7:30 p.m.

Queens Avenue
APOSTOLIC CHURCH
(fundamental—pentecostal)
804 QUEENS AVENUE
REV. ALAN McLEAN
382-7833 or 385-8404
10:00 A.M. Sunday School for All Ages
11:00 A.M. WORSHIP SERVICE
7:00 P.M. Full Gospel Bible Institute's Tour with OWEN SCOTT and students ministering in words and music
TUESDAY 8 p.m. BIBLE STUDY in Exodus with KEN HOLLEFREUND

THE CHRISTADELPHIANS
1396 McKenzie Avenue
Great News FOR THE World
"THE RISEN CHRIST"
Bible Adress H. Macpherson Sun. 7:30 p.m.
Everyone Welcome No Collections
Sunday School 9:30 a.m. Memorial Worship 11:00 a.m

PENTECOSTAL ASSEMBLIES OF CANADA
COLWOOD PENTECOSTAL CHURCH
Pastor: D. L. McMillen, 2250 Sooke Road.
9:45 a.m. SUNDAY SCHOOL
11:00 a.m. MORNING SERVICE
7:00 p.m. THE SINGING HARRIS FAMILY
Everyone Welcome

CHINESE PENTECOSTAL CHURCH
800 Princess
SUNDAY 9:45 a.m. Sunday School
11:00 a.m. and 7:30 p.m. Worship Services
Prayer — Wed., 7:30 p.m. Youth, Friday 7:30 p.m.
Pastor: Rev. Steve Wong 383-3878

NORTH DOUGLAS PENTECOSTAL TABERNACLE
Douglas at Canterbury Pastor: Rev. Harold Pendray
9:45 a.m. Sunday School
For transportation phone 479-3656
WORSHIP SERVICES 8:30 a.m. & 11:00 a.m.
"THE ARROW OF DELIVERANCE"
7 P.M. THE SONSHINE CHOIR
from Glad Tidings Church
Cantata — "LIFE JUST KEEPS ON HAPPENING"
Everybody Welcome

Glad Tidings
PENTECOSTAL CHURCH
842 North Park St
384-7633 384-0113
GOD'S WORD AS IT IS FOR MEN AS THEY ARE
Pastor: E. E. AUSTIN Asst: G. W. KRAUSE
9:45 A.M. — FAMILY BIBLE SCHOOL
● Bus Serive — 658-5694 — or Church Office
● Captain Cook Contest
11 A.M. FAMILY WORSHIP
● Communion Service
7 P.M. "DYNAMITE FOR THE REVOLUTION"
● Special Music, Choir, Orchestra
● Bible Challenge
● Every one Welcome
Find Reality in Christ at Glad Tidings

OLDFIELD GOSPEL CHAPEL
5508 Oldfield Road 479-6237
Rev. Ken Finstad
9:45 a.m. Family Bible School
11:00 a.m. Morning Service
Pastor Finstad, Speaker
WEDNESDAY 7:30 p.m. Prayer and Bible Study
MONDAY MAY 8 7:30 p.m. "THE SINGING HARRIS FAMILY"
P.A.O.C.

ELK LAKE BAPTIST
The Church by the Lake
5563 Pat Bay Highway
Minister Emeritus Harry Pike
Minister: J. C. A. Barton
10:30 a.m. Sunday School
10:30 A.M. MORNING WORSHIP
A cordial welcome to all

VICTORIA CITADEL CORPS
757 Pandora Avenue
Corps Officers: Capt. and Mrs. John Wilder
9:30 a.m. Sunday School
"Make Sunday School a Family Affair"
11:00 a.m. Holiness Meeting
"Songs of Holiness"
7:00 p.m. Evangelistic Meeting
"Songs of Salvation"
A Warm Welcome awaits you

STUDY THE WORD
we offer
HOME and CHURCH BIBLE STUDIES
co-ordinated with our SUNDAY MORNING MESSAGE
PARKDALE EVANGELICAL FREE CHURCH
1095 Tolmie 382-7513
Pastor: Ken Strom, B.A., M.Div.
Family Sunday School 9:45 a.m.
Family Worship 11:00 a.m.
Evening Fellowship 7:00 p.m.
A Loving Christ . . . . . A Caring Community

VICTORIA ALLIANCE CHURCH
1792 Townley Street — Telephone 592-1821
Pastor: Rev. H. Orlin Craig
11 A.M. "WHY DOES GOD ALLOW SUFFERING?"
7 P.M. Film "PILGRIM'S PROGRESS"
by John Bunyan

BRITISH-ISRAEL WORLD FEDERATION (CAN)
Victoria Branch
"ARE YOU SATISFIED WITH WORLD CONDITIONS?
Look Into British-Israel."
PUBLIC MEETING
Sunday Afternoon at 3 p.m.
in the Dominion Hotel, 759 Yates Street
Miss Dawn Brewer of Vancouver
"THE SECRET HOUSE"
Radio broadcasts every Sunday, 10 a.m. and 10:15 a.m. on K.A.R.I. (550)

Pastor: JOHN STONE
trinity christian centre
949 FULLERTON AVE.
383-4185
10:30 A.M. and 7:30 P.M.
REV. PERCY GUTTERIDGE
Nursery Provided for Morning Service
Tuesday - 7 P.M. Prayer Time
Friday - 7:30 P.M. Youth Meeting

UNITY OF VICTORIA
AT THE
EMPRESS HOTEL
PRINCE ALBERT ROOM
"HOW TO BE A SCARLET O'HARA"
Vicki Lafser
CLASS 9:30 A.M.
CHURCH SERVICE 10:30 A.M.
For information please call 658-8369
Unity Church of Victoria is affiliated with Unity of Vancouver, Unity School of Christianity and DAILY WORD MAGAZINE
UNITY

Church of The Way
NON-DENOMINATINAL CHARISMATIC
Meeting in the theatre of the Student Union Building University of Victoria
A Team Ministry
PASTOR: REV. BILL JOHNS
REV. TED FOLLOWS, M.A., REV JOHN FRANCIS, REV. DOUGLAS KOOY, DR. DOUG ROBERTS, M.D., BRIAN RUUD
10:30 a.m. Holy Communion
11 A.M. FAMILY WORSHIP and SUNDAY SCHOOL
DR. DOUG ROBERTS, Ministering
MARY ELLEN KINGSFIELD Ministering in Music
Church of the Way extends a SPECIAL INVITATION
Sunday, May 14th
Come Celebrate with Us
In our new home
at the Royal Oak Inn
4680 Elk Lake Drive
"There's Room at the Inn for You"
Everyone Welcome Phone 388-5334

CHRISTIAN APOSTOLIC CHURCH
Original Christian Doctrine
SUNDAY SERVICE AND SUNDAY SCHOOL
11:00 a.m.
Lectures in Successful living
Wednesdays — 7:30 p.m.
2663 Shelbourne St., Victoria

Christian Reformed
Agnes and Glanford
WORSHIP SERVICES at 10:30 a.m. and 7:00 p.m.
Ministers: Peter W. DeBruyne Bert Siefstra

Orthodox Church
(Russian Synod)
For service times contact:
Rev. Fr. Gleb Jensen
3801 Cadboro Bay Rd.
Phone 477-8892

VICTORIA EVANGELICAL LUTHERAN CHURCH
(Independent)
1016 Dunford — Ph. 478-7930
Divine Services 11 a.m.
Sunday School 10:15 a.m.
Adult Bible Class 10:15 a.m.
E. C. Hallstein, Vacancy Pastor
A changeless Christ for a Changing World

BERACHAH BIBLE CHURCH
4516 W. Saanich Road
Sunday Services
10 a.m., 11 a.m. and 7 p.m.
FOY L. SPIVEY, Pastor
Independent Fundamental

Christian Science
Sunday Services and Sunday School 10:30 a.m.
Wednesday Testimony Meeting 8:00 p.m.
FIRST CHURCH OF CHRIST SCIENTIST
Chambers and Pandora
Reading Room
1210 Broad Street
Weekdays 9 a.m.-5:30 p.m.
Fri. 9 a.m.-9 p.m.
Sun. and Holidays 2-5 p.m.
Reading Room Extension
Chambers and Pandora
Wednesdays 2-4 p.m.
All are welcome

"A family-Centered Church" 479-1733 479-5214
FIRST NAZARENE
4277 QUADRA
(Supervised Nursery) 9:45 a.m.
Sunday School Classes for all ages
11 A.M. "SO SHALL MY WORD BE"
6 P.M. "SO THAT THEY MAY BE ONE"
—Everyone Welcome—

Twelve church choirs to sing



Twelve choirs will join today at 8:56 p.m. at Christ Church Anglican cathedral in a festival service titled *The City* compiled by the precentor of Coventry cathedral in England.

Most Rev. Godfrey Gower, retired archbishop of New Westminster, is chairman of the B.C. branch of the Royal School of Church Music, which seeks to help church choirs improve.

The 12 choirs come from churches and schols on Vancouver Island and the Mainland. Readers will be Very Rev. Brian Whitlow, dean of the cathedral, Rev. D. R. Chassels, Rev. James McCallum and July Bradshaw. Conductor is Patrick Wedd, oganist of Vancouver Cathedral.

●

This years' Interfaith Service is Sunday, May 14 at 7:30 p.m. at St. Andrew's Roman Catholic Cathedral. Theme is *Family Rights in Our Canadian Mosaic.*

Bishop Remi De Roo and the 40-voice choir from Pearson College of the Pacific will participate in the service.

●

Emmanuel Baptist church, 2121 Cedar Hill Cross Road, will be holding a commissioning service for overseas missionaries at 7:30 p.m. Monday.

The missionaries, who come from many Canadian centres, will be going to India, Africa and Bolivia on behalf of the Canadian Baptist Church.

Among the eight who will be present at Monday's service will be Ingrid White, of 3800 Hobbs in Victoria, a qualified teacher who took her training in this city.

Others are: June Marr, John and Martha Easter, Willard and Beverly Warnock and Randy and Elizabeth Legassie.

●

A canvas will be conducted Sunday in the Sidney and North Saanich areas to raise funds for Canadian Bible Society for Bible Society Sunday.

●

Rev. Brian Page, for many years rector of St. Barnabas, returns to Victoria this month to minister at St. Dunstan's Anglican church, Gordon Head. Recently, Page has been theologian in residence at Hythorpe Hall, England.

Rev. W. J. Lunny, rector of St. Dunstan's, will be on study leave this summer at Oriel College, Oxford.

●

The Vocal Jazz Ensemble of the University of Washington will perform at the 11 a.m. service of First United Church on Sunday, the last of its first Canadian tour.

CHURCH CHRONICLES

The group, of 20 vocalists accompanied by an instrumental quartet, all students at the university, has a repetoire that includes swing, latin, blues, gospel and jazz-rock numbers.

●

The first patronal festival for the new Victoria parish of St. Athanasius, the first in Canada to form under the banner of the traditionalist Anglican Church in North America, takes place Sunday at 2 p.m. in Grace Lutheran Church, Fort St.

Their patron saint, St. Athanasius, famed as the defender of orthodoxy in the troubled fourth century, fought almost alone against a hostile ecclesiastical establishment. Banished on five separate occasions, his life was saved by the skin of his teeth. He was greatly loved by his people in Egypt, who coined the phrase *Athanasius contra mundum* (Athanasius against the world). The creed which was named in his honor summarizes the orthodox faith of the undivided Catholic Church.

Father Roland Palmer of Toronto, the former superior of SSJE (the Cowley Fathers) will be the preacher. Well known for his books, hymns and missions, he is sometimes called the father of the Canadian Prayer Book. He will be glad to meet old friends informally after the Mass.

●

Victoria Alliance Church, 1792 Townley, will show the 1978 film *Pilgrim's Progress* Sunday at 7 p.m.

The book by John Bunyan, upon which the film is based, is second only to the Bible in number of copies sold. It was written 300 years ago during Bunyan's imprisonment for failing to conform to the establishment of his day. This immortal classic speaks as clearly and meaningfully to today's generation as it did in Bunyan's time.

The film follows the pilgrim through the Slough of Despond, over the Hill of Difficulty, past Vanity Fair. Along the way he meets men like Pliable, Mr. Obstinate, Mr. Worldly Wise, Evangelist, Mr. Interpreter, and, constantly plotting to keep Christian from reaching the Celestial City, Apollyn.

The film is an abreviated adaptation but the 72 minutes will be well spent as you travel with the pilgrim. Pastor Orlin Craig and the congregation invite the public to attend.

Academy singers eager to visit

The 35-member mixed youth choir and band of Auburn Adventist Academy, Auburn, Wash., will present a concert of sacred music at the Seventh-day Adventist Church, 983 Pandora, on May 13 at 11 a.m.

Their program consists of a wide range of classical, standard and contemporary choir music.

Mrs. Carl Jorgensen has directed the choir and band for several years and they have travelled extensively. The trip to Victoria is a kind of reward for the senior class students who are in this special group. They enjoy the scenery and stores of the capital city.

A concert is also scheduled for Seventh-day Adventist Church, Resthaven Drive, Sidney, May 13 at 9 a.m.

Padre chairs church council justice study

The Victoria Council of Churches is sponsoring a public study of the criminal-justice system and the alternatives program. President Alf Johnson this week announced that Padre H. Gordon Walker is the chairman.

The first meeting for all interested people is slated for Thursday, at 7:30 p.m. in St. John's Old Rectory, behind the church at Mason and Quadra. The proposed program will be discussed and follow-up meetings arranged at this initial meeting.

The program intends to show what prison is and what it does to people. It involves understanding what awaits the convicted offender, what the criminal-justice system ought to do, and how it may be made more humane and effective. The program will deal with crime and reconciliation, community involvement with the offender, citizen participation, parole, community correction centres and the return of the inmate to the community. Proposed alternatives such as diversion will be investigated.

Interested members of the general public, school officials, church people, social workers and people such as staff, former inmates, politicians and lawmakers involved with the criminal-justice system should be especially interested in attending.

Those who choose to come to the meeting will be expected to share their experiences, concepts, and insights; to ask questions and to listen and to learn from each other.

Rev. Gordon, the chairman, has had experience conducting group meetings similar to this one. He was padre at Wilkinson Road Institution in the 1960s and for the past several years has served at William Head Institution and the Pandora CC Centre.



Walker

Service of worship aids students' visit

DOAKTOWN, N.B. (CP) — Doaktown United Church conducted a Sunday worship service partly in French to mark the visit to the community of two French-speaking exchange students from Quebec.

Hymns, psalms and gospel lessons were sung and read in both languages.

Rev. Malcolm T. Cogswell said barriers between French- and English-speaking Canadians will be broken down "not by either giving up its identity but by both appreciating the richness of our differences."

●

ST. THOMAS, Ont. (CP) — John Lantham, 41, recently left the retail business to become an ordained minister of the Anglican Church.

Rev. Bill Craven of St. John's Anglican Church, where the ordination ceremony took place, said being a minister was a late vocation for Latham, who had been in both the shoe and paint businesses.

"He wanted to help people and he felt the spiritual way was the best," said Craven.

Latham graduated from the University of Western Ontario in London, Ont., with a bachelor of theology.

●

BELLEVILLE, Ont. (CP) — Dr. Peter Jones, president of the Canadian Council of Christian and Jews, says the world will be in trouble if people do not learn to respect the differences between people.

Speaking at a high school seminar, he said Canada could play a major role in learning to respect each other's differences.

"We live in a huge, beautiful hunk of geography," he said. "We should be citizens of the earth and not just Canadians."

●

TORONTO (CP) — Dr. A. C. Forrest, editor of the United Church Observer, says raising the legal drinking age in Ontario to 20 from 18 would do little to solve the province's alcohol problem.

The editor wrote in the recent issue of the magazine that the problem is mainly an adult one.

He said the laws which forbid an 18-year-old from drinking, but allow him to vote, marry and defend his country seem hypocritical.

"Until we who are older make a sincere attempt to clean up this act, we doubt that there will be value in passing laws to keep young adults from doing what old adults have no intention of doing without."

Religion Roundup

Paper ads help to swell order

OTTAWA (CP) — The Missionaries of the Holy Family, less known than other Roman Catholic communities, is using newspaper advertisements to recruit priests and brothers to the order.

Rev. Danny Hawkins, sent to Ottawa from the United States a number of years ago to start a Canadian congregation, said 20 men have been recruited in the last few years and 10 still are in the order.

The ad is important because the order is not as well-known as the Jesuits, Franciscans and the Dominicans, he said.

Appearing in papers across Canada, the ad shows a sketch of Christ with the words: "Wanted, men to serve this man in developing man and his society."

The order was founded in 1895 and has 2,000 members worldwide. To be accepted one must have a college degree or the ability to gain one, and take vows of chastity, obedience and poverty.

Anglican

CHRIST CHURCH CATHEDRAL
Quadra at Courtney
2 blocks up from Douglas
8:00 a.m. Holy Eucharist
9:30 a.m. Family Eucharist
11:00 a.m. Sung Echarist
5:15 p.m. Holy Eucharist
7:30 p.m. Evensong
WEEKDAYS
Mattins 9:00 a.m.
Evensong 5:15 p.m.
Holy Eucharist
Tues. and Wed. 11 a.m.
Thurs. 7:30 a.m.
Fri. 12:15 noon

ST. JOHN'S
QUADRA AT MASON
8:00 a.m. Holy Communion
9:30 a.m. Family Service
Sunday School and Nursery
11:00 a.m. Choral Communion
THURSDAY 10:30 a.m.
Holy Communion

ST. BARNABAS
Belmont and Begbie
7:50 a.m.
Mattins and Holy Communion
10:30 a.m. Sung Mass
7:30 p.m. Evensong
Father R. B. Jenks
HOLY COMMUNION DAILY
The Rev. D. R. Chassels — 595-5342

St. Christopher's
Carey Road At Tillicum
Family Service 9:30 a.m.
Sunday School 9:30 a.m.
Rector: Rev. P. W. R. Isles

ST. DUNSTAN'S
Tyndall and San Juan
The Rev. Brian Page
8:00 a.m. Holy Communion
9:45 a.m. Family Eucharist
and Sunday School

ST. GEORGE THE MARTYR
Cadboro-Bay Road and
Maynard Street
Rev. Barry Jenks, 477-0705
8:00 a.m. Holy Communion
9:30 a.m.
Parish Family Eucharist
and Church School
11:00 a.m.
Choral Eucharist

St. Luke's
Cor. Cedar Hill and Cedar Hill X Rd.
Rector:
The Rev. D. Edward F. Moulden
Lay Reader: Mr. A. E. Norris
8:00 a.m. Holy Communion
9:30 FAMILY SERVICE
11:00 a.m. Holy Communion
Sermon: The Rector
7:30 p.m. Evensong
11:00 a.m. Sunday School—
All Departments

ST. MARY'S
ELGIN ROAD
The Parish Church of Oak Bay
The Ven. Hywel J. Jones
L. Th., Rector
8:30 a.m. Holy Communion
9:30 a.m. Family Eucharist
11:00 a.m. Choral Communion
Preacher—The Rector
7:00 p.m. Evensong
Sunday School
11: 00 a.m. All Depts.

ST. MATTHIAS
Richmond at Richardson
Rector:
Canon W. E. Greenhalgh L. Th.
Assistant:
Rev. David Fuller,
B.Sc., M. Div.
8:00 a.m. Holy Communion
10:30 a.m. Choral Eucharist
Church School, Nursery
Synod Delegates will report
7:30 p.m. Evensong
Music by the Chamber Singers

St. Peter's
LAKE HILL
Welcomes You
9:00 a.m. Holy Communion
10:30 a.m. Holy Communion

St. Philip's
Neil Street and Eastdowne Road
Rector—Rev. D. Neil Robinson
8:00 a.m. Holy Communion
9:15 a.m. Parish Eucharist
11:00 a.m. Choral Communion
7:30 p.m. Family Praise and
Worship

United

FIRST UNITED CHURCH
Quadra at Balmoral
Rev. Hugh M. Hunter
Rev. George Struthers
Mr. Lawrence E. Moon
11 a.m.
MORNING WORSHIP
"A MILLION
DOLLAR BOOK"
Rev. Hugh Hunter
Church School Students
attend first part of service,
then proceed to classes.
Nursery and Toddler
Facilities Available
Music Director: George Schram
Organist: Corrine Du Val Brewin

METROPOLITAN UNITED CHURCH
Pandora at Quadra Street
For a Closer Walk With God
WORSHIP SERVICES
11:00 A.M.
"A VITAL, CARING
COMMUNITY"
Dr. A. E. King
7:30 P.M.
"PLAYING"
Rev. A. Calder
11 a.m. Creche and
Church School
Choir Director: Don Kyle, B.A., B.Ed.
Organist: Ursula Thomas, L.R.S.M.

CENTENNIAL UNITED CHURCH
Gorge Road and David Street
(Opp. Colony Motor Inn)
Rev. G. A. McMechan
11:00 A.M.
"SHE HAS DONE A
BEAUTIFUL THING"
Baby Creche and Nursery
Mr. Ernest Williams—Organist

ST. AIDAN'S UNITED CHURCH
Richmond at Cedar Hill X Road
Ministers: Rev. J. Rae Allan
Rev. Clare Holmes
Organist: Mrs. Edith Morris
9:30 and 11:00 a.m.
MORNING WORSHIP
9:30 and 11 a.m.
REV. CLARE HOLMES
9:30 a.m. All Sunday School Classes
11:00 a.m. Primary Sunday School
Creche prived at Both services

OAK BAY UNITED CHURCH
Granite and Mitchell
11 a.m. WORSHIP
"The
Upper Room"
Church School
9:30 a.m.
Grades 1 to 12

2033 Belmont at Pembroke 595-4796
Sunday Worship 11:00 am
Belmont UNITED CHURCH CARE
Minister: Rev Robert F. McPherson
Organist: Margaret Wilmhurst
Music Director: Bert Storar
Sunday School Nursery Care

CADBORO BAY UNITED
2625 ARBUTUS ROAD
Rev. John M. Davidson, 477-2715
Choir Director: Mr. Bill Roberts
Organist: Mr. Bill Brown
10:00 A.M.
"A LAMP TO MY FEET
Rev. John Davidson
Nursery Care
Church School
A friendly welcome awaits you

FAIRFIELD UNITED CHURCH
(corner Moss at Fairfield)
Minister: Rev. H. W. Kerley, Ph.D.
Organist: Robert Cooper, L.L.C.M.
Church Services 11 a.m.
Nursery for Children

GORDON HEAD UNITED CHURCH
Rev. Russell K. Vickers,
Minister
477-0412, 477-6505
11:15 A.M.
The Rev. J. Scott Leith,
D.D.
Sunday School
at Same Hour
Meeting at St. Dunstan's
Church, corner of Tyndall
and San Juan

JAMES BAY UNITED CHURCH
511 Michigan Street
A friendly church serving
the whole community
since 1891
Sunday School — 10:45 a.m.
Morning Worship — 11:00 a.m.
Minister: Rev. Bert Forsythe
385-7375 384-6821

CITY AND DISTRICT CHURCHES

GOSPEL CHAPELS

OAKLANDS CHAPEL
Fernwood and Cedar Hill Road
SUNDAY
9:30 a.m.-Breaking of Bread
11:15 a.m.
Sunday School and
Family Bible Hour
Dr. Mark Porter, from California
5 p.m. Family Fellowship Supper
6:30 p.m. Family Fellowship
Film: "Climb a Tall Mountain"
Wed., 9:45 a.m. Ladies' Coffee Hour
Thurs., 8:00 p.m.
Prayer and Bible Study
"DOCTRINES FOR DAILY LIVING"

VICTORIA GOSPEL CHAPEL
935 Pandora Avenue
SUNDAY
9:30 a.m.-Breaking of Bread
11:15 a.m.
Sunday School, Bible Class and
Family Bible Hour
Speaker: Mr. S. Kennedy
7 p.m. Evening Service
Testimony Meeting
7:45 p.m. Wednesday
Prayer and Bible Study

SPIRITUALISM

VICTORIA CHRISTIAN
SPIRITUALIST CHURCH
819 Fort Street
Sundays, 11 a.m.
Worship and Social Fellowship
Clairvoyance at Every Service
No Teas or Open Circle
until further notice

OPEN DOOR SPIRITUALIST CHURCH
1600 Cook Street
Sun. 7 p.m. Rev. G. Corrigan
Wed. 7:30 p.m.
Mr. E. E. Emms, Healing

UNITARIAN

UNITARIAN CHURCH
106 Superior Street
10:30 a.m.
"Music and Humanity"
Dr. Leonard Marsh,
Social Scientist,
Humanitarian and
accomplished Cellist
Visitors Invited

MENNONITE

SAANICH COMMUNITY CHURCH
990 Falmouth Road, 384-8841
10:00—Family Worship
11:00—Bible and Optional Classes
Pastor—G. L. Braun, 477-6111

LUTHERAN

LUTHERAN CHURCH OF
THE CROSS
Cedar Hill and Cedar Hill Cross Roads
Alfred J. C. Johnson, Pastor, 477-3851
10:00 a.m.
Divine Worship Service
11:00 a.m.
Sunday School and Bible Classes
The Church Where Families
Worship Together
Evangelical Lutheran Church of Canada
(E.L.C.C. formerly A.L.C.)
Visitors Welcome

HOPE LUTHERAN CHURCH
MISSOURI SYNOD
1924 Carrick Street off Foul Bay
The Rev. L. M. Carlson, Pastor 592-2308
Sunday School 9:45 a.m.
Bible Classes 10 a.m.
11:00 a.m. Divine Worship Service
Thurs. 7:15 p.m., Divine Worship
A Church of "The Lutheran Hour"
and "This is the Life"

GRACE LUTHERAN CHURCH
1273 Fort Street 383-5366
Lutheran Church in America
(Across from Central Junior High)
Minister Rev. Ronald Nelson
9:45 a.m. Sunday Church School
11 a.m. Worship
Led by Youth
12:15 p.m. Fellowship Luncheon
Congregational Meeting

GOOD SHEPHERD LUTHERAN
CHURCH
2815 Cedar Hill Road
Rev. Fred Knebel, Pastor
658-8043
10 a.m.—English Service
11 a.m.—German Service
11 a.m.—Sunday School

REDEEMER LUTHERAN CHURCH
Corner Jacklin and Jenkins
9:45 a.m.—Sunday School
11:00 a.m.—Worship Service
Minister Herman Bickel, 478-8850

SEVENTH DAY ADVENTIST

SEVENTH DAY ADVENTIST CHURCH
983 Pandora Ave. at Vancouver St.
Sabbath School—9:30 a.m. Saturday
Worship Service—11:00 a.m.
Wednesday—7:30 p.m.
Pastor: Lynn Baerg (721-3739)

SOCIETY OF FRIENDS

SOCIETY OF FRIENDS
(Quakers)
MEETING FOR WORSHIP
SUNDAY 11 A.M.
VISITORS WELCOME
831 FERN ST.

ANGLICAN RENEWAL CENTRE
Prayer and Praise Service
Every Friday 7:30 p.m.
in
St. Saviour's Church
Cor. Catherine & Henry Sts.

Visit the church of your choice this Sunday

Reformed Episcopal
CHURCH OF OUR LORD
Humboldt and Blanshard St., Victoria, B.C. 383-8915
11:00 a.m.
DR. ANDREW J. MOWATT
ASCENSION SUNDAY
Nursery Service Available
Rector: Rev. Dr. A. J. Mowatt
5-6x

ATTENTION ANGLICANS!
THIS SUNDAY — MAY 7th
ST. ATHANASIUS'
(Anglican Church in North America)
PATRONAL FESTIVAL (Transferred)
SUNG MASS — 2 P.M. at
Grace Church, 1273 Fort Street
Preacher: FATHER ROLAND PALMER,
S.S.J.E., D.D.
5-6x

Failed as hood, he joins ministry team

The Church of the Way has a new minister. Pastor Bill Johns announced that Brian Ruud officially joined the ministering team of the church May 1.

A few years ago Ruud was a man obsessed with crime. He was not much more than a pill-popping hoodlum. It was in solitary confinement that Ruud was converted. He had tried to take his life and failed at that. His story is told in a popular book entitled *Son of a Preacher Man.*

Now Ruud is a crusading minister who speaks to thousands of high school young people and families every year in high school auditoriums and city-wide crusades.

He relates to people where it's really at with LSD, "speed," and marijuana. Ruud has lectured in Chicago, New York and Las Vegas and it is not unusual to see thousands of people at his crusades.

Ruud, his wife Gayle and their two children now reside in Victoria. The Church of the Way is excited about the possibilities of crusades by their new minister in Victoria and on Vancouver Island. In fact, a crusade is now being planned for October in Victoria.



Ruud

'Politics' Charge On Rail Decision

Premier Bennett was accused Friday of playing politics in the controversy over the B.C. Rail extension to Fort Nelson.

Gary Lauk (NDP — Vancouver Centre) said in the legislature Bennett was quick to follow the royal commission recommendation to close the NDP government-initiated Railwest car-building plant at Squamish but is waffling on the commission recommendation to close the northern rail extension because it was a Social Credit project in Social Credit country.

Lauk also said Bennett should set up a special inquiry into the Squamish closure.

Bennett has said he wants to review the evidence which led to the recommendation that the 400-kilometre extension to Fort Nelson be abandoned. And he is also waiting for government studies into the same issue to provide him with more information.

He said closure of the Railwest plant was a terrible mistake based on wrong evidence and contradictory testimony.

He said Railwest was closed for "petty political revenge and vindictiveness."

Lauk predicted that the government will not close the Fort Nelson extension.

He said Bennett is attempting to create a political smokescreen by suggesting that negotiations are under way with Ottawa about the extension, and said it is "absolute hogwash" for the premier to delay a decision while he is developing an over-all transportation strategy.

"It is sheer theatre," said Lauk. "There is no chance of getting more money from Ottawa.

"The government is going to reverse the royal commission recommendations — everybody knows that."

Graham Lea (NDP — Prince Rupert) said that Bennett is a one-man band which he is conducting improperly.

He said that in the final analysis the government will keep the Fort Nelson line open "and if the premier was not in a panic, he would make that decision now instead of waiting for a politically-opportune time."

Opposition leader Dave Barrett said Bennett has shown the first signs that he will renege on his promise to make a final decision on the Fort Nelson line within the six weeks from his trip to the northern community.

Barrett said that he understood, as did everyone in Fort Nelson, that the premier would definitely make his announcement within six weeks.

But now Barrett claims Bennett has put two riders on the timing of the decision — if negotiations for financial help from Ottawa are completed and if the internal studies on the Fort Nelson line are finished in time.

"My guess is the people of Fort Nelson will be left dangling for months and months while the premier hopes the problem will go away."

Bennett said outside the house he made it clear in his speech in Fort Nelson that he hoped he would be able to make the decision in six weeks, and that he is certain everyone understood that.

"My statement was clear. I don't need him (Barrett) to play Perry Mason with what I said."

ECOLOGICAL RESERVES

Establishment of two new ecological reserves, increasing the total in British Columbia to 91, was announced Friday by Environment Minister Jim Nielsen.

He said one reserve is on 69 hectares of a floodplain island of the Skagit River and was set up to protect a stand of black cottonwood. The second reserve is 3.4 hectares and was established to protect a rare type of fern west of Port Alberni.

FALL VOTE HINTED BY SEN. PERRAULT

Government Senate leader Ray Perrault said here Friday the federal government may wait for improved economic conditions in the fall before holding a general election.

Perrault said at an informal news conference that recent positive economic trends in the United States, including a reduction in the unemployment rate, may have a positive effect on Canada.

"We think there's going to be an improvement in the fall," he said.

Perrault said the federal government's primary concern is to get the country's economy turned around, and if that takes place when an election is held, so much the better.

On other matters, Perrault pledged to attempt to speed up the federal goverment's rebuilding of the Ogden Point dock which was destroyed by fire last year.

$899.00
(+ fr. and P.D.I.)



DT125
('77 Model)
MULLINS MARINE SALES
925 YATES 382-4515
4-19
YAMAHA
When you know how they're built

SPECIAL NOTICE
for
B.C. HYDRO CUSTOMERS

EFFECTIVE MAY 15, 1978

B.C. HYDRO OFFICES WILL BE LOCATED AT ROYAL OAK

WITH THE CLOSE OF BUSINESS AT 4:30 P.M. FRIDAY, MAY 12, THE HYDRO OFFICES AT 820 PANDORA AVENUE WILL BE CLOSED

WHERE TO PAY B.C. HYDRO BILLS

There are several payment methods for your convenience:

1. By cheque, using the envelope enclosed with your bill.
2. At any chartered bank.
3. In person at the Hydro office, 4400 West Saanich Road.
4. At any of the 37 pay stations throughout Greater Victoria.

NEW ADDRESS
4400 West Saanich Road
P.O. Box 500
Victoria, B.C.
V8W 2P2

NEW TELEPHONE NUMBERS

General Office	479-9311
Customer Information Re:	
Bills, Opening and Closing Accounts	479-8231
Credit and Collections	479-8247

B.C. HYDRO

TENNIS everyone!



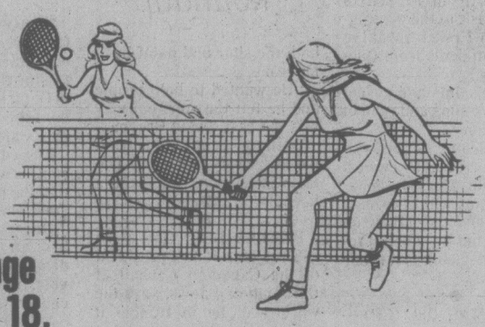
The Victoria Times in conjunction with The Vancouver Island Tennis Association is staging the

FIFTH ANNUAL
Victoria Times
PUBLIC PARKS TOURNAMENT

- To be played on public courts in Victoria, Oak Bay, Saanich and Esquimalt.
- Only public parks players are allowed to compete. (Members of private clubs, players competing in the Vancouver Island Tennis League, and players under 14 years as of Oct. 1, 1977, are not eligible to enter.)
- No former winners eligible to play in same event.
- All entrants must play within the four Greater Victoria municipality boundaries — Oak Bay, Saanich, Victoria City and Esquimalt.
- No Entry Fees.

FIVE EVENTS

- Men's Singles, Women's Singles, Boys' Singles and Girls' Singles, Mixed Doubles. (Junior age limit — under 18 as of October 1, 1977.)
- First round matches will start Friday, June 2.
- Grand Finals Day planned for August.
- Trophies and prizes awarded to winners and runners-up.



Entry Coupon on today's Times Sports Page
ENTRIES CLOSE 5 P.M. THURSDAY, MAY 18.

ALBERTA'S SWINGIN' SUMMER

It starts in early July, with the world's biggest rodeo — the Calgary Stampede. But it's more than a rodeo. Hang onto your Stetson while you ride ferris wheels and rocket rides, take in chuckwagon races, stage shows, casinos, comedians, singing and dancing acts, and carry on till all hours in nightspots. For ten days you can enjoy pancake breakfasts served from a chuckwagon, square dance in the streets, and songs like Home on the Range become singalong hits again.

It's wild. It's carefree. And a million people get caught up in the fun. You will too.

But that's only the beginning. Take a couple of days to catch your breath, then head to Edmonton for Klondike Days — a chance to relive the Gold Rush - Gay '90s era. Residents and visitors alike dress up in silk vests, top hats, cutaway coats, spats, or ostrich plumes, bustles, parasols. Overnight the city becomes populated with Klondike Kates, sourdoughs and riverboat gamblers. Crowds form around roulette tables in the casinos. Others take their chances at the horse races. And you can enjoy every part of it — the infamous raft and bathtub races, the midway, the nightly Coliseum of Stars, carnival and cabaret — even a promenade to show off your finery.

It's another mammoth party. And you're invited.

There isn't another celebration like it in North America. Three weeks of excitement, action and non-stop enjoyment packed into July. You can make it your entire vacation, or part of your holiday. Plan to join the dress-up crowd and get your outfit here. We suggest you reserve early. Calgary and Edmonton are alive for the Stampede and Klondike Days, and tickets and accommodations are in high demand.

And remember, there's no sales tax in Alberta.

See you at the party.

The Biggest Party in North America



The Biggest Party in North America
Box 2500, Edmonton, Alberta
Canada T5J 2Z4 VCT

Sounds like fun! Please send me
☐ ticket order forms
☐ accommodation request forms for
☐ Calgary Stampede
☐ Edmonton Klondike Days
☐ Both

Name _____
Address _____
City/Town _____
Prov. _____
Postal Code _____

Travel Alberta CANADA

XI Commonwealth Games EDMONTON 1978

ADMIRALS ROAD NEAR NADEN

New retail or office space available immediately, approximately 1400 sq. ft. on ground level, ample parking. $350 per month. Considerations regarding partitioning to approved tenant.

CALL 592-0311

$233,300 HOUSE GRANT

The provincial government has approved a $233,300 grant for construction of 27 self-contained senior citizen housing units at Oliver in the Okanagan.

A ministry of municipal affairs and housing news release issued Friday said the grant represents one-third of the capital construction cost of a project sponsored by the Oliver Kiwanis Senior Citizen Housing Society.

Losing $10,000 Yearly, Says MLA

Elwood Veitch (SC — Burnaby-Willingdon) said Friday he is losing $10,000 a year by being a member of the legislature.

"I don't think any member is being paid adequately for their jobs . . . they are simply locked in to working full-time on behalf of their constituents," said Veitch who is also chairman of the legislative committee on Crown corporations.

He said he accepts his job gladly but added that "there should be a fresh look at this whole business of parliamentary stipends."

Veitch made his remarks during taping of the television program Capital Comment for viewing Sunday.

At first he wasn't prepared to say what salary MLAs should be paid but after repeated questioning he suggested $35,000 a year including expenses would be adequate.

"I don't think any member should make anything on it — the process of being a member — but they shouldn't loose too much," he said. "They have a responsibility to the public and the public also has a responsibility to the members."

Veitch suggested that "perhaps someone other than politicians should be looking into this to determine really what the answer is — it has to be from outside."

MLAs get $16,000 in salary and $8,000 in expenses.

Super Duplex **A Rare Gem**



Beacon Hill Park
Quality built, 5-year-old SXS duplex, 3-bedroom and 2-bedroom units (en suite master bedrooms) with full developed basements. Immaculate condition, convenient location, walk to town or waterfront.
$127,500 ML

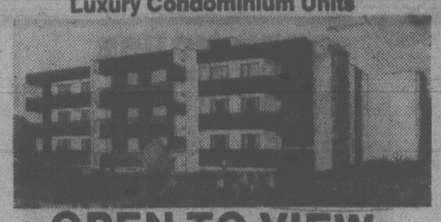


2621 Cedar Hill Rd.
Appealing exterior with immaculate interior, 3 bedrooms (1 down), fireplace, separate garage, nicely landscaped, central city convenience. Don't miss this one.
$58,500 ML

FOR VIEWING CALL
382-9191 HERB McDANNOLD 384-6768

the Permanent

Arran House **545 Rithet St.**
Luxury Condominium Units



OPEN TO VIEW
Saturday, Sunday & Monday 2-4:30
BY OWNER
- Rumpus Room with fireplace & pool table.
- Swirl pool & sauna
- 1-block from shopping & Dallas Road.



CALL
598-1223 or 388-9253

APPOINTMENT AT THE PERMANENT



JEAN McMICHAEL
Canada Permanent Trust Company welcomes Jean McMichael to its energetic sales force at its Victoria Office located at 1125 Douglas Street, Victoria, B.C., telephone (604) 382-9191. She brings several years' experience in the real estate field and in particular has been outstanding in residential sales. Whether buying or selling, you will receive the utmost of assistance. The Permanent is one of Canada's largest Real Estate, Mortgage and Financial companies, with branches from coast to coast.
5-6

SUPERIOR SELECTION

UPLANDS RANCHER
So very spacious on over ¾ acre property. Extra quality construction including thermopane, large private sun drenched patio, kitchen includes built ins, huge fireplaced den, rec room is pool table size. Superbly decorated throughout.
$197,500

WATERFRONT WINNER
A pure delight to be inside. Finished on two levels. 4 bedrooms, two fireplaces, spacious sundecks, dream kitchen. Irreplaceable at this price. MLS.
$185,000

SECRET HIDEAWAY
Over 1½ acres, the ideal western exposure home was designed for indoor, outdoor entertaining. Your own 9 hole pitch and putt golf plus above ground pool. An excellent buy.
$118,000

UPLANDS TUDOR
Splendid setting amongst the oaks, 4 bedrooms, fenced, large family den, full basement, beautiful oak woodwork throughout. Traditional quality. MLS.
$199,000

SEEING IS BELIEVING
Waterfront and swimming pool, great design, something really different for the busy executive. 3 bedroom, 2½ baths, very private location.
$215,000

OCEAN VIEWS
On the sunny Saanich Peninsula, quality construction you will appreciate, over 1650 sq. ft. on main, plus finished family room down, extra large master bedroom. MLS.
$97,000

GRAY LAITE, 656-5267 SID HASLAM, 477-1994
OFFICE 595-2121
NATIONAL TRUST
5-4

APPOINTMENT AT THE PERMANENT



R. O. (BOB) HUGHES
Canada Permanent Trust Company announces the appointment of R. O. Hughes as Real Estate Sales Manager of its Victoria Branch located at 1125 Douglas Street, Victoria, B.C., telephone (604) 382-9191. For the past eight years he has been active in the Victoria Real Estate market in both sales and managerial positions. He is a former President of the Victoria Society of Real Estate Salesmen. The Permanent is one of Canada's largest Real Estate, Mortgage and Financial companies, with branches from coast to coast.
5-6

OPEN HOUSE—Sat., May 6, 2-4 p.m.
PRICE REDUCED



4098 SAN CAPRI TERRACE

1. 2 years young
2. Views of mountains
3. 3 bathrooms
4. 1250 sq. ft. on main
5. Finished rec rm., fireplace
6. 3 bedrooms — 1 ensuite.
7. Plumbed and set up for In-Law Suite
8. Carport and extra pad for parking
9. Wall-to-wall carpeting throughout
10. Below replacement $73,900

Call FRANK CARR
CHARMAN PACIFIC REALTY LTD. 385-9765
5-6

SHORNCLIFFE AREA



A gracious architect-designed home, picture window, living room, old brick fireplace, leads to sunken family room, tiled fireplace, copperhood, extending to dining room, french doors to patio. Master bedroom (ensuite) connecting door to den, 2 other bedrooms, completely built-in bed window seat, dresser, desk. Dream kitchen, built-in range, wall oven, quality cupboards, pass through to dining room. Downstairs, spacious recreation room, old brick fireplace. Large lot with circular drive. Priced $81,500.

PAT FORBES Res. 477-0580 — 477-1841 BLOCK BROS. REALTY LTD. — ERNA ELLSAY Res. 477-5705



FEATURE REAL ESTATE
"We've got something good cooking 24 hours a day"
HOW IN THE WORLD DO YOU BUY REAL ESTATE?
Discover or choose a professional real estate consultant of your own to assist and explain how. Why settle for paying rent when you may qualify to own your own home?

THE SIXTY-FIVE THOUSAND DOLLAR DUPLEX
Enjoy living on Cook Street near Maplewood in a central yet distinctive semi-private setting or invest, add a dash of cash to the existing mortgage and discover a property of lasting spirit and convenience. All it needs is you. Telephone 386-6258, inspect it today. You'll find a whole lot more than you imagine. Your Host: GARRY BENTHAM.

THE OCEAN SIDE DUPLEX OF THE MONTH
Why settle for just paying rent, when you can own your own home and collect it? This property is from our distinctive collection of occasional value buys. It's the image of careful design with many pleasant surprises and quality tenants. Move in the owner's side or he will remain and rent back if you are the investor type. Telephone 386-6258 for personal inspection arrangements with your host GARRY BENTHAM. Asking $109,800.
$53,900

Super Value of the Week! Vision living near town yet on a semi-private lot near Royal Oak. A moderate to more down payment can purchase this two-bedroom, two-fireplace, full basement home in showroom shape. All it needs is you. Everything that needed to be fixed, replaced, or maintained has been done. This is another distinctive home from our collection of value buys. Telephone 386-6258 to arrange a personal inspection with your host GARRY BENTHAM.

FOR INFORMATION ON THESE OR OTHER REAL ESTATE OPPORTUNITIES AVAILABLE THROUGH YOUR REALTORS
Cedric Steele Realty Ltd.
GARRY BENTHAM
652-3049 5-6 386-6258



OPEN SUNDAY 2-5
4382 ELNIDO CRESCENT
Designed for privacy and convenience, this 4-bedroom family home is truly immaculate. If you think the lawn is nice, just wait till you get inside. This has to be on your Must Look Soon List. MLS 31662.

Century 21 WESTERN HOMES 1637 Cloverdale 386-3494
Helen Jones or Terry Smollett
386-3494
24 hrs.
4-22

Just a Glance and you know it's a community where people care . . .

BROADMEAD
OFFERS SECLUDED COUNTRY LIVING
JUST TEN MINUTES FROM CITY CENTRE.
WIDE FRONTAGE, 1/3-ACRE HOMESITES
PRICED FROM $31,500 to $40,000.

Take the first step to better living!

CALL US AT 658-5291
MONDAY TO FRIDAY 8:30-5:00
950 ROYAL OAK DRIVE
5-5

NEW SPANISH CHARM
NOW ONLY $67,900



590 RIDGEWOOD PLACE
Drive by this lovely 3-bedroom, full basement home in prestigious Northridge, then come in and compare. You'll agree our homes are number "1".

DAVID PHILPS 656-6590 — Engineered Homes — HARRY ATKEY 598-1737
OPEN 1:00 to 5:00 SUNDAY 4-29



MOTEL SEAVIEWS—REVENUE
Over one acre of spectacular view property offering luxurious living PLUS revenue. 5 rental units (possibly 7) and a magnificent separate owner's residence of over 2000 sq. ft., with 4 bedrooms, 4 baths, 3 fireplaces. The rental units — 2 duplexes and honeymoon cottage — are completely self-contained. An immaculate property with much character, offered at $189,000. MLS.

595-1535 GAIL WEINBERG 477-4467
386-7521 WILLIAM HOLLICK 592-6470

BICO **BOORMAN INVESTMENT CO. LTD.**
2045 Cadboro Bay Road 5-6

APPOINTMENT AT THE PERMANENT



MELODY VILLENEUVE
CAPITAL CITY REALTY LTD.
Walt Slocomb, President
Proudly Announces
another realtor joins their organization. Melody Villeneuve, well known, hard-working realtor, strengthens the Capital team of experienced professionals who devote their energies providing the public of the City of Victoria with an excellent Real Estate service. Melody specializes in residential properties and urgently needs executive homes in all areas of Victoria. If you're contemplating selling your home, give her a call, you may be pleasantly surprised just how quickly she may complete the sale. There's no substitution for experience and Melody has many years of the professional touch that means so much in Real Estate marketing. She will be pleased to hear from clients and friends at her office, 388-7557, or residence, 384-8563, anytime.
CAPITAL CITY REALTY LTD.

Oak Bay area living at a price you can afford

Carefully situated on a quiet street, these condominium homes offer you the quality construction and finishing that you expect in the Oak Bay area.



- Natural brick fireplaces
- Tudor style Interiors
- Ceramic tiled bathrooms
- Expansive storage areas
- Fully secured underground parking
- Porcelain light fixtures
- Hobby room and recreation lounge
- French Provincial doors opening onto private patios
- Walking distance to the Oak Bay Recreation Centre, the Jubilee Hospital, the Oak Bay 'Village' shopping area, tennis, parks and major bus routes

Visit us today and view the 'Oak Bay' lifestyle at prices you can afford
$41,000 to $68,000

Chateau Jubilee
1610 Jubilee Avenue (off Oak Bay Avenue)
Open 10 a.m.-8 p.m. weekdays. 10 a.m.-7 p.m. weekends
Phone 595-4011
Another quality development by Vista Homes



We Dare You to Compare
QUALITY and PRICES
$37,000 AND UP
2 bedroom corner suites, 1½ baths, some with fireplaces and utility room, thermopane windows, covered parking.
1052 ROCKLAND (corner of Cook)
OPEN HOUSE 1:30-5 daily except Mondays
for special appointment call
WHYTE & GOWER OAK BAY PROPERTIES 2227 Oak Bay Ave. 592-2407
LORETTA HOGARTH 592-3537
5-2



OPEN SAT. and SUN., 1:30-4:00
833 BYNG (off Central Ave.)
Only a few steps, beautiful, bright, 2-bedroom home with separate dining room, spacious kitchen. Treed lot with some seclusion. $59,900. In attendance:
GRETA HOFMEISTER 388-7557



FAIRFIELD — CHARMER IMMACULATE 2-BEDROOM
Home with beamed ceilings in living room and dining room. Full basement and separate garage. Situated on fenced, manicured lot. $58,900. 1 block to bus and school.
592-6372

CAPITAL CITY REALTY LTD. 5-6

Nielsen Scoffs at Greenpeace

Environment Minister Jim Nielsen says the Greenpeace Foundation is more interested in show business than in solutions to the Eurasian milfoil problem in the Okanagan Lake system.

The foundation reiterated Wednesday that it is launching a full-scale campaign to fight the provincial government's plan to use the herbicide 2,4-D in the lakes this summer to control the weed.

Nielsen said in an interview Friday that Greenpeace's past anti-whaling and anti-sealing campaigns have only been good to get movie stars into the limelight.

"Who knows, maybe this summer we'll see Jane Fonda in the Okanagan," he said. "It might help the tourist industry."

Nielsen said he doubts the environmental organization has properly considered the lengthy government reports and studies backing 2,4-D, and if they have, "we'd like to see the results of their evaluation."

"I don't know what they (Greenpeace members) want, action or attention," he said.

Greenpeace spokesman Peter Chataway said Wednesday in Kelowna the foundation wants other means used to control the weed.

Premier Bill Bennett, MLA for the area, said he has no fear of the program, adding that he drinks water from Okanagan Lake and uses its water to irrigate his orchard.

WEST COAST HATCHERY SET

PORT ALBERNI (CP) — A $1.7 million salmon hatchery is planned for the west coast of Vancouver Island, Hugh Anderson, (L — Comox-Alberni) said Friday.

Anderson, parliamentary assistant to Fisheries Minister Romeo LeBlanc, said the hatchery to be constructed at Tlupana Inlet in Nootka Sound, is expected to boost chum production by 315,000 fish a year and will increase chinook production by 25,000 fish.

Anderson said no date has yet been set for construction.



OPEN HOUSE SUN., 1-4 P.M. R.R. # 7 DURRANCE
(¾ mile past Willis Pt. cut off)

Overlooking peaceful Pease Lake. If close-in country, with lake, natural vegetation, abundant wildlife, close by nature trails, stream running through your property are your bag, take the time to drive out this Sunday. Features include over ¾ acre lot with sunken gardens, over 1235 sq. ft. on main level, consisting of huge living room, spacious dining room, bright kitchen and 3 large bedrooms. (Master has full bath en-suite). Full bright basement has rec. room, large den and professionally equipped workshop with more space to be developed. Clean electric heat, thermopane windows, huge sundeck, double carport and more. Call for personal viewing.

388-6258 JOHN M. HUNTER 388-6966
CEDRIC STEELE REALTY 5-6x

REDUCED BY $7,400
Open House Saturday and Sunday, 2-4 p.m.



Beautiful 4-level split with commanding view. Featuring brick fireplace, 3 bedrooms, 1½ baths, large rec. room, double carport, 4 years old. Reduced from $69,900 to an incredible $62,500. (MLS)

Century 21 MAYFAIR REALTY Mayfair Centre 386-2955
DAVE MARSHALL 384-8948
5-6

OPEN HOUSE
SUN. 1:30-4 P.M.



4464 TREMBLAY DRIVE
4 level split on a quiet cul-de-sac in Gordon Head. Spacious living and dining room, ultra smart kitchen with eating area, family room, 3 bathrooms. Fully fenced back yard. $95,500. MLS.
MARGARET JOHNSTON 384-8001 — 477-1763 ROYAL TRUST
5-6

OPEN HOUSE SAT. AND SUN
1:00 TO 5:00 P.M.
1503 and 1504 ROBINWOOD DRIVE
North on Majestic—turn left down Hawthorne
Built by George Walton Construction — 35 years
Victoria's leading custom builder

BUY DIRECT FROM BUILDER

You must see these well-designed and superbly-built homes before you buy. 2 and 3 large bedrooms, large living room with high beam ceiling, 1½ baths, large dining room, family room with cedar ranch panel on walls, unique kitchen. Basement area ready for development. Good quality carpets and lino. Thermo windows and all outside doors are solid core, double floored.

FOR FURTHER INFORMATION CALL — 592-6231 or 592-6367
4-22

ESTATE SIZE LOTS

Magnificent Malahat/Finlayson Arm where mature trees stand ready to landscape your dream home.

MINIMUM 10-ACRE LOT SUBDIVISION

Check these features:
—9 lots to choose from
—4 waterfront lots featuring spectacular scenic views
—new paved roads, hydro
—buy now, build when ready
—great selection of building sites for all types of construction
—easy commuting to Victoria
—terms and trades considered
—$45,000 to $65,000 for your own piece of the Island

CALL ME TODAY FOR ADDITIONAL INFORMATION AND ESCORTED TOUR
MIKE RYLAND 478-4761 / 478-5561
BLOCK BROS. REALTY LTD. 5-6

CONGRATULATIONS



HERB McDANNOLD
FOUR IN A ROW

The Permanent Real Estate, Victoria Branch, is pleased to announce that Herb was the top sales person for the month of April. Whether selling or buying, contact a leader for progressional attention to your real estate requirements.

HERB McDANNOLD
Office: 382-9191
Home: 384-6768

the Permanent
1125 DOUGLAS 382-9191

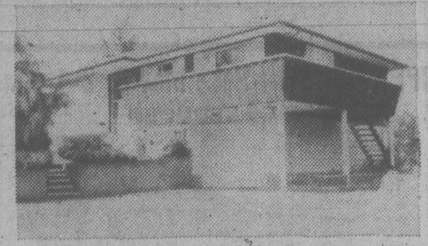
NEED 5 BEDROOMS?
OR AN IN-LAW SUITE



LOCHSIDE DRIVE AT JAMES ISLAND RD.
CENTRAL SAANICH

This beauty has 3 large bedrooms on the main floor and loads of room to develop in the full, bright, above ground basement, complete with bathroom plumbing and private entrance. 9750 sq. ft. of landscaped property near the seashore. 10¼% 1st mortgage still available if you apply now.

CALL DAVID PHILPS 656-6590
Engineered Homes
OPEN 1:00 till 5:00 TUESDAY THROUGH SUNDAY
4-29



OPEN HOUSE SAT. and SUN. 1-3 P.M.
874 DAFFODIL

Directly across from Hyacinth Park, quiet no-thru road, this 2-level home is excellent for raising children. Large park includes baseball, tennis, children's play area and plenty of room for those who enjoy jogging. The main floor features 3 bedrooms, living room, dining room, oak floors and rock fireplace, kitchen with built-in stove and dishwasher. Triangular shaped old brick bar separates den and rec room, complete with built-in TV and fridge plus an extra bedroom and 2-piece bathroom on the lower level. Large well treed lot. Price reduced to $66,500. Owner is determined to sell. MLSS 32409.

LARRY LINEHAM 595-0134 OFFICE 595-2121
5-5 NATIONAL TRUST (Hillside)

OPEN HOUSE
4544 Balmacarra Road
SAT. & SUN. 1:30 - 4:30
ROSWIL HOLDINGS
477-0487 Presents 477-3139

Due to popular demand Roswil has designed and built a unique bungalow, on a private, quiet road off Marine Drive in Gordon Head.

An innovative floor design of 2200 sq. ft. A large master bedroom with a 4 pce. ensuite plus den or 2 bedrooms, spacious reception hall leading to a 24x15 sunken living room plus cozy kitchen/eating family room combination. A widewood banistered staircase leading to a full basement. This house has to be seen to be believed. Offered at only $118,000.00
4-7

ATTENTION DO-IT-YOURSELFERS

BE YOUR OWN CONTRACTOR

SAVE THOUSANDS OF DOLLARS ON YOUR NEW HOME!

BUY A HOME FRAMED TO THE LOCK UP STAGE AND FINISH IT YOURSELF!

Lock Up Stage Includes:
- Lot • Concrete Foundation
- Plans • Sanitary and Storm Sewer
- Plans • Sanitary and Storm Sewer
- Permits • Water to Property Line
- Framed with Plywood Sheathing
- Thermo Glass Windows • Exterior doors In

EXAMPLE:
This 1131 sq. ft., 3-bedroom, bath and ½, basement home in Gordon Head, on Harvard Place, a paved curbed cul-de-sac.



Just $39,900
6 DIFFERENT PLANS TO CHOOSE FROM
Follow the signs off Shelbourne at Blair
To Our Sales Office and Show Home
OPEN 1-5 p.m.
TUES. thru SUN.
OR CALL
Engineered Homes
19 CADILLAC AVE. 385-6211
5-6

2748 DUFFERIN AVENUE, OAK BAY
OFF CADBORO BAY ROAD

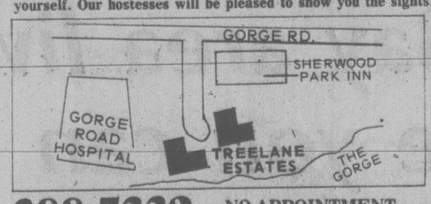


Charm and Elegance

A most attractive 5-7 bedroom home in a choice area, with 2000 sq. ft. of finished accommodation. Living rm., dining rm., large kitchen, den, family room, laundry and workshop areas, 3 bathrms. Ww carpet or hardwood throughout. Large mature garden, garage opening on to back lane. Inside recently re-decorated. $88,900. For sale by owner, call 592-2553, principals only, no realtors please, for appt. to view.

Treelane Estates
is Victoria's newest apartment complex offering quiet living for discriminating adults...and it's right at the water's edge on the tranquil Gorge.

For as little as $235 a month, you can be living in a beautiful 1-bedroom apartment in Victoria's most sought-after twin tower complex. Each apartment features brand name appliances, quality broadloom and draperies, color co-ordinated kitchens and baths. For your added enjoyment, there's a swirlpool, sauna, hobby and recreation rooms, entertainment lounges, roof gardens and observation rooms with spectacular views of the city. Deluxe 1 and 2 bedrooms, townhouses and penthouses are now available for immediate occupancy. Come in any day and see for yourself. Our hostesses will be pleased to show you the sights.



388-5332 NO APPOINTMENT NECESSARY

Open House
Monday to Thursday 10 a.m. to 9 p.m.
Friday to Sunday Noon to 5

CONCORD



Treelane Estates
103/105 Gorge Road

4-27



Mom Appeals for Return of Crippled Son's Go-Cart

COQUITLAM (CP) — The mother of a 13-year-old handicapped boy made an emotional plea Thursday to whoever took a go-cart specially-designed for her son from the carport of their home in this Vancouver suburb last week.

Olga Brugge, whose son Robert suffers from cerebral palsy, said the orange, pedal-operated, German-made vehicle was Robert's only means of freedom.

She said the vehicle, which her husband brought back from Holland four years ago, was better than a wheel chair. It opened up a whole new world for Robert, enabling him to manoeuvre and keep up with other youngsters his age.

Losses Triple

VANCOUVER (CP) - Net operating losses for the city's three theatres nearly tripled in 1977 compared with 1976 mainly because the refurbished Orpheum theatre opened last year, says civic theatres manager Ian Dobbin.

The Queen Elizabeth Theatre, the Queen Elizabeth Playhouse and the Orpheum lost a combined total of $311,145, compared with a loss of $111,579 in 1976

Realty Charges

PRINCE GEORGE (CP) — Two persons have been charged with violations of the Real Estate Act following a year-long RCMP investigation.

Nechako Real Estate and Housing Corp. Ltd. was charged with agreeing to pay a city developer compensation for acting as a salesman and with paying the developer $19,000 for acting as the agent.

The charges name Marven John Graves as an officer of the company.

Signs Seized

VANCOUVER (CP) — The city has confiscated 30 to 35 sidewalk signs in the past month, David Rudberg, assistant city traffic engineer, said Friday.

City council ordered the crackdown on sidewalk signs, believing they are hazardous to the blind and handicapped and disrupt pedestrian traffic.

Stabber Guilty

NEW WESTMINSTER (CP) — Christopher Cathcart, 24, was found guilty of manslaughter in the stabbing of David Allen Grafstrom, 23, last November.

Justice J. G. Gould said he would sentence Cathcart after receiving a report prepared by defence and prosecution lawyers.

Body Fished Out

RICHMOND (CP) — The body of Joseph Marie Salvador, 15, of Richmond, was recovered from the Fraser River Thursday night after a patrolling policeman spotted a light under water. It turned out to be the tail light of an overturned car in about 1½ metres of water.

Tentative Terms

CASTLEGAR (CP) — Cominco Co. Ltd. said Friday it has reached a tentative agreement with two unions representing more than 4,000 employees in Trail, Kimberley and Salmo in southeastern British Columbia. The agreement involves members of the United Steelworkers of America and the Association of Commercial and Technical Employees. It covers the wage rate for the second year of a two-year agreement.

Magazine Apology

VANCOUVER (CP) — Robert Harrison will get back at least one of the three magazines that Canada Customs seized last year and told him it had burned.

Vince Castonguay, of Canada Customs, said Friday the three magazines, seized from Harrison at Vancouver International Airport, were misfiled when they were sent to the regional customs office here.

The magazines were bought by Harrison while he was on vacation in London.

He was told when they were seized that they would be classified and he would be notified before they were destroyed. However, when went to the regional customs office some months later he was told they had been destroyed.

Castonguay said one of the magazines, Club International, is allowed into Canada, but the other two are prohibited. He said he is sending Harrison that magazine, along with an apology for the delay.

b.c. briefs



OPEN SAT. and SUN. 1:30-4 p.m.
3558 REDWOOD AVE.

Mt. Tolmie — University, 14-year-old medallion home: Very spacious rooms throughout. Formal dining room, 3 bathrooms, 3 huge bedrooms, family room with 2nd fireplace, wet bar, luxury wall-to-wall throughout. Priced at $115,900. M.L.S.

CHRIS GREIG, 386-6164 or 478-5953
CASTLE PROPERTIES LTD. 5-6

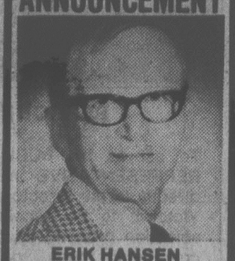


CENTURY 21 Western Homes is pleased to announce that Mrs. Helen Jones has joined our highly productive team of Neighborhood Professionals. In joining CENTURY 21 Western Homes, Helen has committed herself to the finest personal development program available in the industry. Her dedication and newly acquired skills as well as the marketing power and support of the world's largest Real Estate organization, will guarantee she continues to provide an exceptionally high degree of professionalism to her many friends and clients. If you have a real estate problem to be solved, call Helen Jones, your "Neighbourhood Professional".

386-3494 (24 hrs.)
5-6

Century 21 WESTERN HOMES
1037 Cloverdale 386-3494

ANNOUNCEMENT



ERIK HANSEN

Mr. Stan James of the Real Estate Division of National Trust Co. Ltd., 3960 Quadra St., is pleased to announce that Mr. Erik Hansen has joined their expanding sales force. Erik spent many years with the B.A. Paint Co. here. He would welcome hearing from you to discuss any real estate problem or perhaps just to reminisce about old times in Denmark.

Call Erik at our office, 479-7161 or Res. 479-3224
5-6

OFFICE SPACE
Geographic centre of Victoria — 10 minutes to all parts of Victoria. 35,000 cars per day traffic count — abundant free parking. 200 to 3,000 feet available. Corner of Quadra and McKenzie. $6.00 to $7.00 sq. ft.
NORTHERN PACIFIC REALTY LTD.
479-1687
ROBERT M. GEDDES

PRICE REDUCED $5,000
LUXURY CONDOMINIUM
Open House Sat. and Sun., 1:30-4:30 p.m.
303-1540 Dallas Road
1590 sq. ft. Sea and mountain views. Dallas Rd. 3rd floor beauty. Super-sized kitchen with eating area and balcony. Separate dining room, 21-ft. living room with a wood-burning fireplace, double glazed windows and a balcony. Master bedroom with 2-pce. en suite and a walk-in closet plus 2nd bedroom and 4-pce. bath. Storage and laundry in unit completes this very special home. Includes 6 appliances and most drapes. Now priced at $89,500.
To view call John Cockrill, 385-4230 or 598-3814.

Lots of Lots
PAT BAY — SUPER VIEW WOODED
$29,500
ZINNIA and DAISY LARGE CORNER
$26,500
MOBILE HOME SITES 1 ACRE and UP FROM
$21,700
ALSO COMMERCIAL and R3 SITES
(Financing Available)
Will build to suit.
VIDCO
388-4232 5-5

5-MILE CIRCLE—5 ACRES
$109,500



Large tudorized family home with shake roof, living room with heatilator fireplace, sliding glass doors onto 20x20 ft. sundeck, country style kitchen, separate dining room, 3 bedrooms, large master bedroom, plus den, plus room for development. Partially landscaped and fenced, chicken house, sheep barn and horse barn. Acreage park-like mixed with pasture, ideal for horses or livestock, one mile from new hospital on quiet country road.

FAIRFIELD
Brand New 3-BEDROOM Split level
Quality Construction
$63,900

SIMPSONS-SEARS
Brand New 3-Bedroom Bungalow
$56,900

FREDDY STARK
479-3866
386-6164

Castle Properties
5-6

OPEN SUNDAY 1:30-4:30
$76,500
High on a Hill
Surrounded by Trees

This quality built home has over 2000 sq. ft. of living area. Two beautiful fireplaces, covered sundeck, 2 carports with loads of parking built on two valuable lots, close to village. ML.

IRENE VAN 592-9194
FRANK SALE 385-0774
5-6 THE PERMANENT 382-9191 24 hrs.

ANNOUNCEMENT



DOUG POSKITT

Seaspray Properties Ltd. congratulates Doug Poskitt who was tops in sales for April. Doug is a very active realtor. Call him for your real estate requirements.

DOUG POSKITT 386-3124
SEASPRAY PROPERTIES LTD./REALTORS
5-6

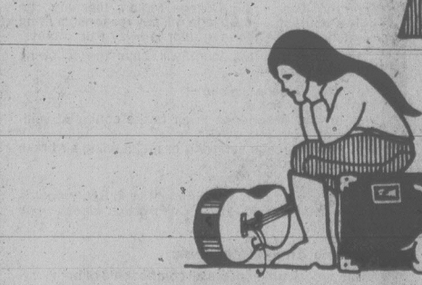
AT VICTORIA PUBLIC

WE'VE GOT MORTGAGES COVERED

Consider Our 2nd Mortgages at 11¼% With no prepayment penalty, and a repayment term of up to 25 years. An offer that's hard to resist - and almost impossible to beat.

VICTORIA PUBLIC the SERVICE CREDIT UNION

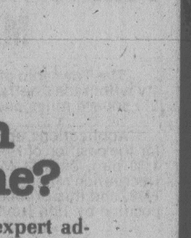
SUNRISE REALTY
OFFERS
To Real Estate Licences your choice
of our three incentive commission plans with second to none service and co-operation. Our office is located at 1842 Oak Bay Ave. close to all conveniences.
FOR YOUR FUTURE COME TO
Sunrise Realty
FIND OUT!
Pay us a visit or call Bill Moore, 595-3341
5-6



OPEN 1-4 SAT. and SUN.
991 SNOWDROP AVE.
Marigold and Burnside
17½x14 living room with fireplace, 1123 sq. ft. bungalow, attached garage.
$52,900 FULL PRICE

National Trust SINCE 1898
BRIAN FORD
Res. 385-6916
Bus. 479-7161
5-5

CONGRATULATIONS
DAVE REID



DAVE REID

Henry Block, President of Block Bros. Realty, is very pleased to announce that Dave Reid was tops in sales in the Colwood Office for the month of April. Dave managed to be tops by selling most of the houses listed by him. If you need this kind of action for your property call

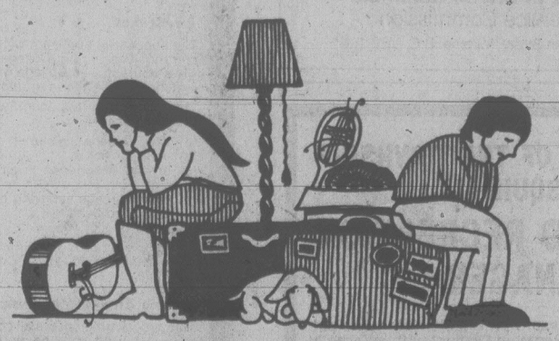
478-5561 DAVE REID 478-7375

BB BLOCK BROS. REALTY LTD. BB
5-6

ANNOUNCEMENT
A SUB POST OFFICE HAS NOW BEEN LOCATED AT 1111 BLANSHARD STREET ON THE CORNER OF FORT STREET.
You Are Invited To Avail Yourself Of Its Services
9 A.M.-5 P.M. MONDAY TO SATURDAY INCLUSIVE
—STAMPS
—REGISTRATION OF LETTERS
—MONEY ORDERS
—PARCEL POST
—AIR MAIL
—SPECIAL DELIVERY
—MAIL DROP

PRESTIGE ADDRESS
A quiet, adult-oriented building of sound construction. Well located, 5-minute walk to Parliament Buildings and a couple of minutes to Beacon Hill Park. We have a large pool for your seasonable enjoyment, plus saunas and hydro-therapy pool. This, coupled with nice people, pleasant surroundings, interested management, adds to your investment from the rental point of view, or a smart place to live. We are close to being sold out now so why not make an appointment to view by phoning the manager at 382-4650. Come in and make us "An Offer We Can't Refuse."
★ Resident manager
★ Fridge, stove
★ Laundries on alternate floors
★ Drapes
★ 3 high-speed elevators
★ Controlled entry
★ Underground parking
★ Outdoor pool year round
★ Saunas
★ Hydro-therapy swirlpool
★ Putting green
★ Bowling green
★ ½ block to Beacon Hill Park
★ 2 blocks to downtown
★ Workshop
FINANCE TO 90%
1 BEDROOM FROM $28,000
MORTGAGE RATES 10%
STUDIO FROM $26,100
ORCHARD HOUSE
647 MICHIGAN
Please phone manager at 382-4650 for appointment to view
4-22

Tired Of Renting?



And not sure that you can afford to buy your own Home?

Come and talk to us WITHOUT OBLIGATION — about budgets, prices, rates, payments and mortgages — all kinds of mortgages, including our famous penalty-free wide open START Mortgage for first-time homebuyers, with up to 85% advance.

Victoria Public is a community credit union and we offer you some very real advantages: we live here, we know the community, and we depend upon its economic well-being. We design our mortgages for people who live here too. And along with our traditional low rates, we offer expert advice, prompt and efficient service.

With a little planning and proper facts, your own home may be closer than you think.

And remember..... if you ever sell, our mortgages may be assumed by the buyer.

VICTORIA PUBLIC the SERVICE CREDIT UNION

DOWNTOWN (2 Locations) 710 Broughton 385-1437 — 1601 Blanshard 388-5554
JAMES BAY 547 Michigan 382-5105

AT VICTORIA PUBLIC
WE'VE GOT MORTGAGES COVERED

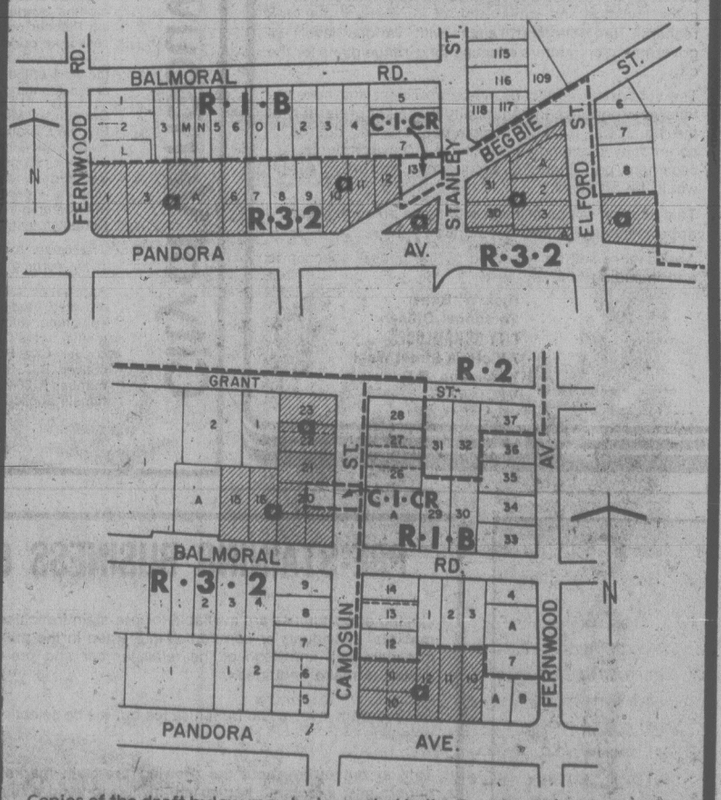
CORPORATION OF THE CITY OF VICTORIA

NOTICE OF HEARING

NOTICE IS HEREBY GIVEN THAT all persons deeming their interest in the property affected by the following matters will be afforded an opportunity to be heard before the City Council at a Public Hearing to be held in the Council Chamber, City Hall, on THURSDAY, MAY 11, 1978 at 7:30 p.m.

Re: "REZONING BYLAW (NO. 12), 1978" (APC Study Case #214-118)

This bylaw provides to amend the Zoning Bylaw by rezoning certain lands in the area bounded by Grant Street, the east side of Elford Street, Pandora Avenue, Camosun Street and the south side of Balmoral Road from "R-3(2), Multiple Dwelling" to "R-2, Two Family Dwelling."



Copies of the draft bylaw may be inspected in the Douglas Street foyer, City Hall, between the hours of 8:30 a.m. and 4:30 p.m. any day the City Hall is open for business, prior to the hearing.

City Hall, Victoria.

Colin F. G. Crisp, Assistant Municipal Manager.

UFAWU LASHES OIL INDUSTRY, LIBERALS

VANCOUVER (CP) — The 7,000-member United Fishermen and Allied Workers Union (UFAWU) Friday launched an attack on the oil industry and the Liberal government, calling the prospect of depleting energy resources a hoax and accusing the government of being duped by "one of the biggest con games" in Canadian history.

In a 45-page brief to be submitted later this month to the National Energy Board (NEB) during hearings in Calgary on the oil question, the UFAWU called for nationalization of Canada's petroleum industry and an end to government financial concessions to oil companies.

No Job Is Too Big or Too Small
Put It In Print
THE CAREER PAGES
Every weekend in your
VICTORIA DAILY NEWSPAPERS

STANDARD GENERAL CONSTRUCTION LTD.
requires an
OFFICE CLERK
Location—Metchosin Road
Typing and clerical experience essential.
Require own transportation.

Please reply, with resume, to:
VICTORIA PRESS, BOX 844

SALES LADIES
required immediately
For downtown ladies' fashion store. Only those with first-class sales experience should apply. Excellent rate and working conditions.

K-Fashions, 808 Douglas, 385-7100
Between the hours of 9 a.m. to 11 a.m. only.

AN EXCELLENT POSITION
is now open for
AN EXPERIENCED MEN'S WEAR SALES PERSON
TOP SALARY
and all benefits to selected applicant.

Apply in writing to 2530 Central Ave., Victoria, V8S 2T3
5-6

SOLICITOR
REQUIRED IMMEDIATELY
Victoria law firm requires solicitor for general commercial, aquisitions and secured debt. All inquiries and replies will be treated in strictest confidence. Reply to R. H. Smith.

HALLETT, SMITH, STEWART & GOW
P. O. Box 1180
Victoria, B.C. V8W 2T6

CHIEF OF POLICE
An excellent opportunity exists for an energetic person to assume the responsibilities of Chief of Police for the City of New Westminster. New Westminster is an established, yet dynamic city located within metropolitan Vancouver with a Police Department comprising 90 officers and men.

Candidates should possess an extensive knowledge of modern principals and techniques of crime detection and law enforcement and of the administration of police forces, preferably in the municipal sphere. In addition, candidates should have extensive experience including a successful record of senior supervisory and administrative achievements. Academic training at the senior course level of the Canadian Police College or equivalent is highly desirable.

Although salary will be commensurate with qualifications and experience, it is in the range of $31,000-$36,000 per annum.

Please forward a detailed resume by 1978 May 24, to the Personnel Director, CITY OF NEW WESTMINSTER, 511 Royal Avenue, New Westminster, B.C. V3L 1H9.

DISTILLERY SALES REPRESENTATIVE
Distiller with good product distribution in British Columbia looking for experienced representative to cover Vancouver Island with location in Victoria or Nanaimo.

This outstanding opportunity for the qualified candidate who can fulfill the following requirements:
—Have industry experience
—Be self-motivated and career-minded

Salary commensurate with qualifications and experience. Incentive plan, generous car allowance and regular fringe benefits.

Candidates looking for a good future and who qualify for the position may apply and send resume to:

Mr. T. D. Rippon
Suite 2700
Board of Trade Building
1177 West Hastings
Vancouver, B.C.
V6E 2M2

The Province of British Columbia

PERSONNEL OFFICERS

To act as the PUBLIC SERVICE COMMISSION REPRESENTATIVE in area concerned, reporting directly to the Director, Recruitment and Selection, Victoria; to be accountable for recruitment and selection procedures, chairing competition panels, concluding these independently, and maintaining good working relationships with various ministries, Canada Manpower representatives, B.C.G.E.U., R.N.A.B.C./R.P.N.A.B.C. and other professional associations as applicable.

Qualifications — University degree related to personnel administration and minimum of six year's related experience; proven ability to function independently and to deal effectively with officials, staff and the general public.

Salary — Attractive to those presently earning in excess of $18,000.

ESSONDALE — Quote Competition 78:831B-01.

NELSON — Quote Competition 78:370A-01.

Closing Location — Victoria.

Closing Date — IMMEDIATELY.

Positions are open to both men and women. Canadian citizens are given preference. Obtain and return applications at address below, unless otherwise indicated.

Province of British Columbia
Public Service Commission
544 Michigan Street, Victoria, B.C. V8V 1S3

Retail Management Trainees
FIELDS STORES LTD.
has several opportunities for enthusiastic career-minded sales personnel. Our Company has need for a supply of manager-trainees, assistant managers. Must be willing to relocate and we are prepared to train them now.
If you would like to join a successful organization and grow with it please submit a complete resume to:

Box 837, Victoria Press Ltd.
4-7

SCHOOL DISTRICT NO. 61 (GREATER VICTORIA)
ASSISTANT SUPERINTENDENT OF SCHOOLS (FIELD)
THE POSITION — School District No. 61 (Greater Victoria) requires an Assistant Superintendent of Schools (Field), to fill a vacancy effective August 1st. This senior administrative position will involve administrative responsibilities of a field nature inclusive of supervision and evaluation of staff, management of school support services and general educational leadership. In addition, the candidate will have initial responsibilities in the area of curriculum including the management of a curriculum department and media centre, and development and direction of a professional development program.

THE DISTRICT — School District No. 61 (Greater Victoria) is comprised of 39 elementary schools and 17 secondary schools. There is a teaching staff of 1,341. Pupil population is presently 25,100.

THE CANDIDATE — Candidates must be Canadian citizens, eligible for or holding a B.C. Professional Teaching Certificate, and should hold advanced educational qualifications with a suitable background of experience. The successful candidate will be requested to have knowledge and experience in general educational administration with some abilities in curriculum design, supervision and professional budget management. The candidate will be expected to function as a contributing member of an administrative team and to exercise a high degree of initiative and educational leadership.

APPLICANTS — Application, including references and a comprehensive resume of qualifications and experience, should be forwarded no later than May 16, 1978, quoting Competition No. 8-78 to:

A. G. Stables,
Superintendent of Schools,
School District No. 61 (Greater Victoria)
P.O. Box 700,
Victoria, B.C.,
V8W 2R1

GREAT OPPORTUNITY
TEXACO CANADA LTD. HAS FOR LEASE ESTABLISHED SERVICE STATION LOCATED IN LADYSMITH, B.C.

- **Building in A-1 Condition**
- **Roll Over Car Wash**
- **2 Hoists, Lube Equipment and Compresser**
- **2 Pump Islands**

This Service Station Located in Plaza With Major Supermarket & Fast Food Store.

Texaco offers Extensive Training in Selling, Service and Business Management Aspects of the Service Station Business.

GAS ON CONSIGNMENT with small deposit
STOCK AND EQUIPMENT for less than $9,000

Contact:
GEOFF. GARCIA
TEXACO CANADA LTD.
580 STEWART AVE.
NANAIMO
753-7933
5-6x

The Province of British Columbia

AUDIT ACCOUNTANTS VICTORIA

MINISTRY OF HUMAN RESOURCES
Quote Competition 78:5048
To perform advanced auditing duties (on team and independently) for Ministry's social welfare programs, policies, systems and procedures, or for organizations receiving grants from Ministry; to prepare related reports, making recommendations to specific office or organization. Travel 65%-75% of time, requiring use of own car on mileage. An Eligibility List will be formed from this competition to fill future similar vacancies in the area.

MINISTRY OF FINANCE
Quote Competition 78:1189
In Office of Comptroller-General, to assist in preparation of Public Accounts, and various financial reports including supporting working papers, schedules and reconciliations; to review central accounts, contacting Ministry comptrollers and staff for information; to participate in design and maintenance of reports.

Qualifications — both positions — Preferably professional accounting designation and considerable accounting/auditing experience; knowledge of all pertinent legislation and excellent knowledge of related principles and practices; good supervisory and communication skills.
Salary — $18,984-$22,464
Lesser qualified candidates considered.

Closing Location — Victoria
Closing Date — May 17, 1978

Positions are open to both men and women. Canadian citizens are given preference. Obtain and return applications at address below, unless otherwise indicated.

Province of British Columbia
Public Service Commission
544 Michigan Street, Victoria, B.C. V8V 1S3

LOGGING ENGINEER
REQUIRED BY VICTORIA CONSULTANT
Duties include among others:
Logging layout for coastal and interior operations, preparation of Cutting Permit Applications and survey and design of industrial haul roads. Extensive travelling will be required.

Candidate should be a graduate of a technical college or university with a minimum of six years experience. Registration with the Association of Professional Foresters would be an asset.

Salary commensurate with experience. *Apply by resume to:*

Canada Employment Centre,
810 Fort Street, Victoria, B.C., V8W 3A9.
Attention: George Tippett.

ZONING PLANNER
Planning Department
City of Vancouver

The ZONING PLANNER, as the Head of the Zoning Division with a staff of eighteen, is responsible for the professional and technical work of the Zoning Division which consists of a varied and complex program concerned with the guidance and control of development in the City. In the absence of the Director of Planning, the Zoning Planner is the Advisor to City Council and Consultant to Boards, Planning Commission and the public on matters concerning Zoning Subdivision, Strata Titling and related development control matters.

It is intended to provide approximately four months' overlap prior to the retirement of the Zoning Planner on January 31, 1979, to give the successor an opportunity to become familiarised with the responsibilities, organisation and complexity of the work of the Zoning Division and other Divisions of the Planning Department.

Candidates will be University graduates in one of Planning, Architecture, Engineering, Law, or other related discipline and have a post graduate degree or other recognised diploma in Community Planning. Experience in Zoning and Land Use Control matters is essential. Membership or eligibility for membership in the Planning Institute of B.C. or the Canadian Institute of Planners is desirable.

The salary for this position will be attractive to those earning over $27,000 per annum.

Application forms should be obtained from and returned, together with a detailed resume of education and experience and salary requirements, to the Director of Personnel Services, Vancouver City Hall, 453 West 12th Avenue, Vancouver, B.C., V5Y 1V4. Please quote competition number R-2640. The position is open to male and female applicants.

May 6, 1978.

CITY OF KAMLOOPS
requires a
COMMUNITY PLANNING MANAGER
Reporting to the Director of Planning, the successful applicant will be responsible for long-range planning at city, development sector and neighborhood levels. Duties include initiation and supervision of a variety of planning research projects and liaison with various levels of government on matters effecting long-range plans for the city.

The successful applicant will be proficient and have extensive experience in community planning, preferably at the municipal level to complement his/her degree in community planning. An aptitude in environmental accessment, park planning, architecture and urban design would be an asset.

This position will be of interest to those presently earning approximately $25,000 per annum.

Applications will be accepted by the undersigned up to and including May 23, 1978.

Rick W. Baker
Personnel Officer
CITY OF KAMLOOPS
7 Victoria Street West
Kamloops, B.C.
V2C 1A2

CORPORATION OF THE TOWNSHIP OF ESQUIMALT
PARKS AND RECREATION MANAGER
The Township of Esquimalt is a district municipality within the Capital Regional District with an area of 2½ square miles and a population of over 15,000.

Applications are invited from qualified personnel for the position of Parks and Recreation Manager up to 4:30 p.m. on 31st May, 1978. The present Parks and Recreation Manager will be retiring on 31st December, 1978, and it is proposed to have his replacement in the position by 15th November, 1978.

This person will be the administrator of the Parks and Recreation Commission, responsible for advising on policies, for implementing the Commission's decisions and for managing the day-to-day parks and recreation programmes within the municipality.

The position requires a capable administrator with proven management experience, a background in the recreation field, with a knowledge in the operation and maintenance of public parks and parks recreation activities, in the management of skating-hockey-curling rinks, swimming pools, activity centres, public halls and buildings. The applicant should have personnel and budget preparation experience, be capable of initiating and co-ordinating recreational programmes for all age groups and be able to maintain excellent public relations with the whole community.

The salary range to be paid for this position will be from $24,816.00 to $28,668.00 per annum. Normal superannuation, M.S.A., Dental Plan, Group Insurance and other fringe benefits of the municipality will apply.

Written applications marked "Confidential" should be addressed to the Municipal Clerk, Municipal Hall, 1229 Esquimalt Road, Victoria, B.C., V9A 3P1, and must include full particulars of the applicant's qualifications, positions held, availability and copies of at least two references.

5-6x

Northwest Community College
VOCATIONAL INSTRUCTORS REQUIRED FOR

Marine Diesel and Gas Engine Mechanics
This programme covers all components of current marine engines and related propulsion systems.
The successful applicant will have experience in the repair of the following equipment:
(a) 2 cycle engines, both gas and diesel
(b) 4 cycle engines, both gas and diesel
(c) related propulsion systems
(d) related electrical systems
This is a continuing position subject to three months probation. Starting date is July 3, 1978. Competition closes May 26, 1978.

Air Brakes
The successful applicant will be reauired to travel to communities in the College region, teaching one week courses. The College will pay reasonable living expenses while the instructor is away from home.
The successful applicant will have the following qualifications:
(a) valid driver's license
(b) valid air ticket
(c) driving experience in air brake equipped vehicles
(d) experience in servicing or maintaining air brake equipped vehicles
(e) good driving record
This is a short term appointment from September 5, 1978 to March 30, 1979. Competition closed June 30, 1978.

Marine Engine Mechanic
This programme covers all components of both 2 cycle and 4 cycle gasoline marine engines and related propulsion componenits.
The successful applicant will have experience in the repair of:
(a) outboard marine engines
(b) inboard-outboard marine engines
This is a planned eight month position to commence September 5, 1978 and complete April 27, 1979. Competition closes June 30, 1978.

Heavy Duty Mechanic
To instruct Pre-Apprentice or Apprentice students in all phases of their training, including both theory and practical.
This is a planned five month position to commence September 5, 1978 and complete February 1, 1979. Competition closes June 30, 1978.
For all the above positions, preference will be given to those with:
(a) Five years journeyman experience or equivalent
(b) Previous teaching and/or supervisory experience
(c) Grade 12 education or equivalent

For further information, contact F. Wilson at 635-6511.

Please send applications to:
Dr. D. V. Gorge,
Principal,
NORTHWEST COMMUNITY COLLEGE,
P.O. Box 726,
Terrace, B.C.
V8G 4C2

CAREERS

PRE-STAINING BUSINESS OPPORTUNITY
Limited opportunities are available for pre-stain franchisees in selected Western Canada markets. Individuals or companies interested in the pre-staining of siding and fencing materials with knowlege of the retail lumber and pre-finished materials market are invited to make enquiries.

Our program involves no franchise fee but will be selective as to markets and prospect's potential.

To find out more about the growing pre-stain market and this attractive business opportunity, interested parties are invited to send a business resume and details to:

COLOR YOUR WORLD,
2950 S.E. Marine Drive,
Vancouver, B.C. V5S 2H3
Attention: Marketing Manager

5-6

Drug Sale Spotted?

VANCOUVER (CP) — A city police officer testified Friday that while on surveillance duty last year he spotted a possible drug sale to a young woman shortly before a Surrey couple was spotted by police nearby and later searched for drugs.

Sgt. Dennis Lannon was testifying at a British Columbia Supreme Court damage suit by the couple, Gerald and Sharon Schuck, who claim they were assaulted by police July 13, 1977 while in their car at a city drive-in.

Named as defendants in the false arrest and assault suit are the City of Vancouver, city police detective John Edwards and RCMP constables Hugh Stewart, David Moll and Gary Kirkpatrick.

The couple testified earlier that they thought they were being mugged by hoodlums when police, who they said did not identify themselves until later, flung open their car doors and roughed them up. They said they were assaulted, dragged from their car and handcuffed.

Police found no drugs on the couple, who are seeking damages for physical injuries, shock, loss of employment and medical expenses.

Lannon told the court that he was in a downtown hotel room and using binoculars to observe drug sales in a cafe across the street.

He said he watched a woman leave the cafe and walk towards a parking lot after a possible drug sale, and radioed her description to another part of the joint city police and RCMP drug squad working on the street nearby.

The officer said he described the woman as wearing a light brown leather jacket and a multi-colored T-shirt. Mrs. Schuck earlier testified that on the night of the incident she was wearing a red leather jacket and a white T-shirt with color on one side.

She said that she and her husband walked past the parking lot to their car before leaving for the drive-in. She said neither she nor her husband were ever involved with drugs.

Trustees Rap McGeer's ICBC Role

PRINCE GEORGE (CP) — Education Minister Pat McGeer should hold only one cabinet portfolio and should not also be responsible for the Insurance Corp. of British Columbia, the president of the B.C. School Trustees Association said Friday.

Cliff Adkins told about 350 delegates to the annual BCSTA convention that the $1 billion provincial education budget warranted full-time attention.

"He probably spends 95 per cent of his time on education," said Adkins in an interview after his speech.

"But with the publicity he gets for ICBC, it looks like 50 per cent of his time goes for ICBC, and this gets to people."

A motion to make McGeer an honorary member of BCSTA passed, but it was opposed by about 50 delegates, with one person requesting a recount of the vote.

Adkins interpreted the opposition as a sign of dissatisfaction with McGeer having two portfolios.

The education minister was scheduled to address the convention today.

In his speech to delegates, Adkins said the "ghosts" of centralization and excessive bureaucratic control were some of the phantoms from the past year that could haunt the future if not controlled.

The direction the BCSTA should take in dealing with provincial education matters is expected to highlight the annual meeting.

Langley school district's full slate of candidates with their get-tough attitude will present the most interesting challenge to the old guard for leadership of the association.

Their "school trustee power" platform seeks to make the BCSTA the strongest voice in provincial education matters.

Langley is the only school district in the province to cut school taxes this year and the only one to automatically put teachers on probation when hired.

The election of officers will take place Sunday morning in the Civic Centre.

GRANT FOR HALL

The community of Nanoose Bay north of Nanaimo has been awarded a grant of $19,535 to help with construction costs of the community hall portion of its library centre, Recreation and Conservation Minister Sam Bawlf said Friday.

Bawlf said the grant is one of the first to be awarded under the recreation and facilities assistance program, which provides for grants of one-third of capital construction costs up to $400,000.

Transit Study Grant Made

WASHINGTON (AP), — Kansas City has received a $75,000 U.S. government grant to develop the country's first comprehensive transportation energy contingency plan. The Urban Mass Transportation Administration, which made the award, said the plan will evaluate the current transportation system in Kansas City with respect to energy needs and patterns.

ISLANDS TRUST
GALIANO ISLAND TRUST COMMITTEE

NOTICE

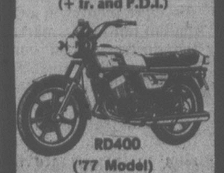
1. There will be a Public Hearing held on SATURDAY, May 13, 1978, commencing at 1:00 p.m., to consider a proposed by-law to amend the Official Community Plan for Galiano Island.
2. There will be a Public Hearing held on SATURDAY, May 13, 1978, commencing at 2:00 p.m., to consider a proposed Zoning By-law for Galiano Island.
3. There will be a meeting of the Galiano Island Trust Committee following the Public Hearings to consider a proposed Subdivision By-law for Galiano Island.

Copies of the proposed By-laws may be reviewed at the Galiano Island Post Office, Galiano Island, between the hours of 8:00 a.m.-11:15 a.m. and 1:30-2:30 p.m. Monday to Friday inclusive, and 9:00-11:15 a.m. Saturdays. The proposed By-laws may also be reviewed at the Islands Trust Office, 4th Floor, St. Ann's Academy, 835 Humboldt Street, Victoria, B.C., during normal working hours of 8:30 a.m.-4:30 p.m., Monday to Friday inclusive.

M. LEE,
ADMINISTRATIVE OFFICER.

5-6x

$1399.00
(+ fr. and P.D.I.)



RD400
('77 Model)
MULLINS MARINE SALES
925 YATES 382-4515
4-19
YAMAHA
When you know how they're built

EXTREMELY URGENT SALE
Valuable Collection of Antique, New and Semi-Antique
ORIENTAL RUGS
(Persian) (Russian) (Pakistan) (Afghanistan) (Romanian)
Once again Bokhara Carpet Palace Ltd. is proud to present one of the finest Oriental rug collections on sale for the collectors and art lovers direct from the weavers hand to your home. It means great savings to you.
UP TO 50% OFF
Today many people have too little information about ORIENTAL RUGS, and its traditional art that captures the fascination and intrigue of unsurpassed traditions and beauty. The reason is obvious: These world's precious Masterpieces repose in Museums throughout Europe and North America, and are unknown by all but a few who seek them out. These international High-Standard ORIENTAL RUGS and CARPETS with Selected qualities of high investment calibre are a good investment of today. Featuring — Museum Quality Quam in 100% Pure Natural Silk, Palace Quality Royal Bokhara, Fine Quality Kashan, Tigris Hunting Rugs, Tree of Life, Picture Rugs, Imperial Kiman, Kazak, Afghan, Harati Prayer Rugs, woven on wool weft and warp, World's finest Isfahan Goat's down woven on silk weft and warp, Zarchark and Zarim, both pieces in 100% Pure Natural Silk, Fine Quality Ardabil, Princess Bokhara, Turkman, Pak Sarouk, Hutchlo Rug, Birds of Paradise, Mashed, Sheraz, Runners and many more pieces to choose from; Sizes 2'x3' to 10'x14' approx.
2 DAYS ONLY
A rare opportunity to furnish your home from this breathtaking fabulous collection of ORIENTAL RUGS, offered to you at Bargain prices.
SALE: SUN., MON., MAY 14th and 15th-10 A.M. to 10 P.M.
RED LION MOTOR INN, VICTORIA, B.C.

SUPER BARGAINS FOR SUPER MOMS



LADIES' BLOUSES
SALE PRICE 7.99
A terrific selection of ladies' blouses, at terrific prices! In assorted colors. Sizes S, M or L and 38 to 44.

VELOUR CARDIGANS
SALE PRICE
GIRLS' 11.99 LADIES' 13.99
Cotton/poly, in assorted stripes. Zip front, long sleeves, hood, pouch pockets. S, M or L.

CARGO PANTS
SALE PRICE 10.88
100% cotton drill pants, elastic shirred back waistband, cargo pockets, fly front. In white, red or navy. Sizes 10 to 20.

LADIES' JUMPSUITS
SALE PRICE 14.99
100% polyester, short sleeves, full belt, patch pockets and zip front. In assorted colors. Sizes 10 to 18.

LADIES' CARDIGANS
SALE PRICE 8.99
Ther perfect mix and match, to go with everything! Long sleeved acrylic cardigans with drawstring waist and zipper closure. In assorted fashionable colors. Sizes S, M AND L. Don't miss this special buy!

LADIES' HOSIERY
PANTYHOSE
SALE PRICE 57¢
"Phantom" irregulars, in petite, average, tall or extra long. Assorted shades.
PANTY and HOSE IN ONE
SALE PRICE 66¢
Irregulars, with reinforced toe or sandal foot. In assorted fashion shades. Sizes S, M and L.

HOODED T-SHIRTS
SALE PRICE 5.99
Short sleeved, with pouch pocket, placket front and drawstring waist. 100% polyester, in assorted colors. S, M or L.

LADIES' SHELLS
SALE PRICE 3.33
Sleeveless shells, with rib crew neck, rib armhole and bottom. In 100% polyester, assorted colors. Sizes S, M and L.

LADIES' SHIRTS
SALE PRICE 4.99
Short-sleeved 100% polyester shirts with 4" pointed collar and tapered body. Assorted colors. Sizes S, M or L.

Self-Serve Woodward's BARGAIN STORE on the Mayfair Mall
Personal shopping only. No phone, mail, or COD orders. No deliveries.
Store Hours: 9:30 a.m.-5:30 p.m. Monday to Saturday. Evening shopping Wednesday, Thursday and Friday night 'til 9:00 p.m.

Woodward's the WINDOW PEOPLE

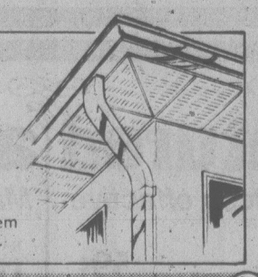


Double Sealed Insulating Glass Windows
Now is the time to replace your old wooden windows with double glazed units that decrease through-the-glass heat loss by as much as 50%. No remodelling is necessary.



Secondary Windows
Homes with single glazed aluminum windows can now experience the benefits of double glazing. This system provides an insulating air gap of at least 1" between your existing windows and inside glass. Drafts and discomforts are eliminated.

5" Seamless from end-to-end
Aluminum Gutters
Soffit System and Facia Board Covers
The final step in arriving at a permanent solution to a perennial problem area. Takes care of itself for twenty years.



The quality of workmanship and materials is guaranteed by Woodward's.
Call now for a free on-site estimate.
388-4332
Switchboard is open Mon.-Fri. 8 a.m.-6 p.m. Sat. 8 a.m.-12.



Charge your choice at Woodward's

Woodward's

Rape Victims' Past Important - Basford

OTTAWA (CP) — Eliminating all queries about the past sexual conduct of rape victims might jeopardize the defendant's right to a fair trial, Justice Minister Ron Basford said today.

New Criminal Code amendments will reduce the sexual nature of rape, but won't alter the rules of evidence regarding consent and the past sexual conduct of the victim, Basford said in an interview with Standard Broadcast News.

The amendments, introduced in the Commons last week, would remove the word rape from the Code and treat the act as a form of indecent assault, with a maximum penalty of 14 years in jail. Victim and accused could be of either sex and the act could include any sexual contact, eliminating the need to prove vaginal penetration.

But many women's groups have also demanded that a victim's past sexual conduct no longer be required for court evidence.

Basford said changes to the right of cross-examination made in 1975 were sufficient to "limit the fact that in some trials, the victim is on trial and not the accused."

But in some cases the conduct of the complainant is relevant, and necessary to constructing the best defence. Any interference with the right to a full and fair trial would contravene the Bill of Rights, he said.

The issue of whether or not the victim consented is also an important issue. If there was consent, there is no offence, Basford said.

Some women's groups are advising women not to resist an attack for the sake of their own physical safety. They are concerned that lack of resistance will be interpreted as consent, he said.

But as long as there was violence feared or threatened, it wasn't consent, he added, and the courts will recognize that fact.

Computer Smashing Probe Urged

TORONTO (CP) — A request by a deported West Indian to appear before a federal commission on RCMP wrongdoing has been forwarded to the head of the commission by Prime Minister Trudeau.

Roosevelt Douglas, 36, served 18 months in a Canadian jail for his part in the destruction of computer equipment at Sir George Williams University in Montreal in 1969.

Douglas said he wants the McDonald commission to investigate because he suspects RCMP agents instigated the computer smashing.

Closer Caribbean Ties Vetoed

OTTAWA (CP) — For the 13th and last time in 13 sessions of Parliament, Progressive Conservative Heath Macquarrie (Hillsborough) failed Friday to get Commons approval of his dream of closer ties between Canada and the Caribbean.

"They're very important neighbors . . . if we can't get along with them, who can we get along with?" Macquarrie asked sadly after Liberal MPs talked so long his motion couldn't be voted upon.

Macquarrie had wanted the committee to investigate the possibility of improving shipping and Atlantic ports to improve commercial relations with the West Indies.

"My ancestors lived in the Maritimes in the golden age of wooden ships and iron men. When this country was founded, living on the Atlantic seaboard was an advantage. The ocean was a corridor of commerce. Now it's the last and most costly station on the CNR line."

He admits he has other reasons for being so fond of the West Indies. "The best rum in the world comes from the West Indies."

CHICKEN ON THE RUN
Uncle Fred's
DELIVERS
CATERS
385-3468

8 Railway Unions Sign Pact

MONTREAL (CP) — Shop-craft unions representing 20,000 rail workers signed a national contract Friday, overriding the opposition of two unions in their group which have been campaigning against the agreement.

The eight shop-craft unions form an association called Division 4. Shop-craft executives authorized association president John Asprey earlier Friday to sign on their behalf, which he did.

Asprey had stayed away from a contract-signing ceremony April 28 after the International Association of Machinists (IAM) and the International Brotherhood of Electrical Workers (IBEW) — representing 7,500 rail workers between them — threatened legal action if he signed.

According to Division 4 regulations, Asprey's signature is binding on all eight unions. Individual shop-craft unions may sign the contract as a courtesy, but even if they don't, their members are covered by it.

IAM negotiator Val Bourgeois said the union won't sign. But he said it will not contest the signing any further because that could have serious implications for IAM members.

"They would be subject to unbearable pressure from other rail workers" for holding up pay increases with a legal challenge, he said in an interview.

The contract was negotiated last February by the Associated Railway Unions (ARU) — an umbrella organization of 17 unions including the eight in Division 4 — and the country's major railways.

Results of a national ratification vote had about 52 per cent of all rail workers ratifying the one-year agreement, which provided a six-percent wage increase for 95,000 workers retroactive to last Jan. 1

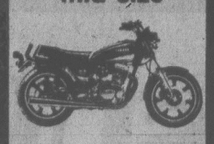
CNR Aid Opposed

OTTAWA (CP) — Private truckers are worried that government legislation to wipe out $808 million in Canadian National Railways debt will put them out of business, Progressive Conservative MPs said Friday.

Fred McCain (Carleton-Charlotte) told the Commons it is unfair to channel millions of tax dollars into a Crown corporation with subsidiaries in the trucking, hotel, and telecommunications fields.

The New Brunswick transportation critic said the CNR plans to channel $50-million into improving its truck fleet over the next five years, while most private truckers will never see that much money in their lives.

Custom style in a mid size



XS400-E

This Special Yamaha has a big bike look in a mid-size frame.

$1749.00
(+ fr. and P.D.I.)

MULLINS MARINE SALES
925 YATES 382-4515
4-28

YAMAHA
When you know how they're built

Their Money's Okay

By PAUL WHITELAW
Times Ottawa Bureau

OTTAWA — Prime Minister Trudeau says he sees nothing wrong with South African banks providing money to bolster the troubled Canadian dollar, even though it is government policy to discourage commercial dealings with the white-minority regime.

In the Commons Friday, Trudeau rejected a Conservative charge that the government has adopted a double standard toward South Africa — one for itself and another for private Canadian companies.

Trudeau explained that any South African money would not be loaned directly to Canada but to CitiBank in New York, which is raising a $3 billion stand-by credit for the government.

"It seems to me that in the nature of a commercial operation, you borrow money from a respectable lender and that should settle the matter as far as I am concened."

However, the he said he is awaiting the comments of Finance minister Jean Chretien, who told the House Friday that he is looking is the South African connection.

MP Jim Gillies, a Tory finance critic, said he "could not follow" Trudeau's "reasoning." He said there is "a direct contradiction" in government policy.

Are you beginning to think this way about funerals?

☐ Money spent on elaborate funerals would be better spent among the living. Simplicity can mean dignity.

☐ I don't want my body put on display.

☐ I want to record my wishes before my death, so that my next-of-kin need not make painful decisions under stress.

OVER 90,000 PEOPLE SHARE OUR SENTIMENTS AND HAVE JOINED THE MEMORIAL SOCIETY OF B.C.

LIFE MEMBERSHIP $5

Free BROCHURE and FULL DETAILS obtainable from VICTORIA BRANCH

The Memorial Society of B.C.

Rm. 519—620 View Street, Victoria V8W 1J6
385-5214 (24 hours)

THE CORPORATION OF THE DISTRICT OF OAK BAY

OAK BAY RESIDENTS
FREE HOUSEHOLD REFUSE PICK-UP

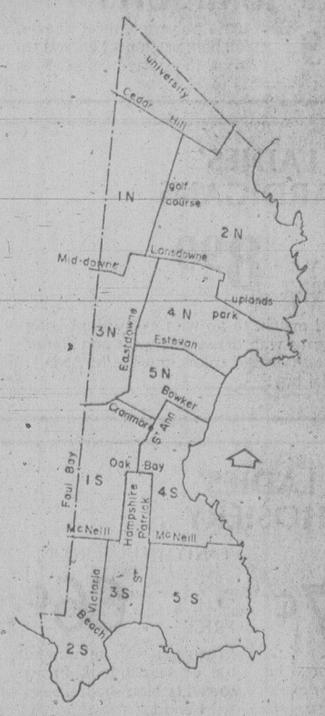
Monday, May 8, 1978
Areas 4S and 5S

Tuesday, May 9, 1978
Areas 2S and 3S

Wednesday, May 10, 1978
Areas 1S and 5N

Monday, May 15, 1978
Areas 3N and 4N

Tuesday, May 16, 1978
Areas 1N and 2N



THIS YEAR TWO WEEKS ARE INVOLVED, PLEASE TAKE PARTICULAR NOTICE OF YOUR COLLECTION DAY!!

—RESTRICTIONS—

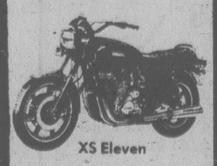
No object over 100 lbs. or larger than a hot water tank. No car bodies or such items will be taken. No garden or building refuse.

All items to be taken away must be placed on boulevard by 8 a.m. the day of pick-up. There will be no call-backs.

PLEASE NO PHONE CALLS—CUT OUT AND SAVE

MEET THE KING

The new Yamaha XS Eleven has all the speed, the style and the sophiscation a superbike should have. And then some. It's the ruling power.



XS Eleven

- 1101 DOHC, 4-stroke engine
- Constant-mesh 5-speed transmission
- Shaft drive for smooth ride

$3969.00
(+ fr. and P.D.I.)

MULLINS MARINE SALES
925 YATES 382-4515
4-28

YAMAHA
When you know how they're built

Woodward's
Mon. & Tues.
SPECIALS

On Sale May 8th & 9th ONLY

FLETCHERS BUDGET SLICED
Side Bacon 16 oz. vac pak ..... each 1.39

GAINERS
Sliced Bologna 16 oz. vac pak ..... each 99¢

SUN RYPE WHITE LABEL
Apple Juice 48 fl. oz. tin ..... each 65¢

CAMPBELL'S
Tomato Soup 10-fl.-oz. tin ..... 2 for 39¢

GRADE CANADA NO. 1 MEXICAN
Cantaloupes ..... each 69¢

GRADE CANADA NO. 1 FRESH
Cauliflower size 16's, ... each 69¢

We are Proud to serve you Better



I brag about working at Woodward's. As a department store it is in a class by itself. I try to be helpful and courteous knowing that I am part of Woodward's image.

Helen A. Barry
Cashier, Woodward's Victoria

Featured all Week
Prices effective May 8th to 13th

ALL FLAVOURS
Heinz Relishes 12 fl. oz. jar 59¢

CHRISTIE GROUND
Wheat Thins 400g pkt. 79¢

CHEF-BOY-AR-DEE
Lasagna 15 oz. 55¢

SWIFT PREM
Luncheon Meat 12 oz. tin 99¢

BATHROOM REFILLS
Dixie Cups 100 ..... 3 oz. 99¢

TOP CHOICE, CHEESE FLAVOURED
Dog Food ..... 2 kg pkt. 2.69

CLEANER
Sani-Flush powder .... 34 oz. 85¢

Hi-C
Drinks all flavours ..... 48 fl. oz. tin 55¢

Personal shopping only. We reserve the right to limit quantities.

Charting Ups and Downs

For some people it's fact; for others it's fiction.

But for most Times' readers it should be fun.

We're talking about biorythms, the new parascience that is supposed to warn people about the peak, poop or normal days ahead.

Starting Monday in the Times' Family section you'll be able to chart your own biorythms with *Biodex*, a new daily feature which purportedly will tell you when you're in a low, or negative cycle and plans could be slated to go awry; when you're in neutral and have to work just a little harder; or when you're in high, in a positive cycle, and you've got the world by the tail.

"Biorythms is more fun than astrology and not as messy as reading chicken entrails," Time magazine reported recently. Millions of people follow biorythm charts in North America, and one firm even sells 10,000 electronic biorythm calculators a month.

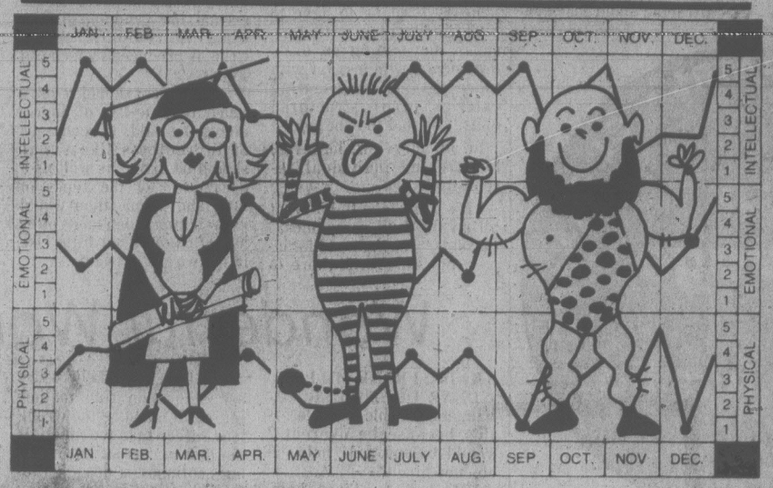
The biorythm theory states that people can chart their ups and down by their month of birth, on the basis that everyone goes through three fixed cycles starting at the moment of their birth: a 23-day physical cycle, a 28-day emotional cycle and a 33-day intellectual cycle. When the three are all up, people supposedly perform well. When they're all down, performance will be at its worst.

The Times offers *Biodex* to its readers on the same terms as the horoscope column — no guarantees stated or implied — just for fun.

Bio-dex By Ken J. Michaels

Your computerized **biorhythm**

©BIODEX PRODUCTIONS 1978 Dist. by Toronto Sun Syndicate



HOW TO USE YOUR CHART:

Locate your month of birth. The dots on each graph highlight your biorhythm readouts. Check the scales on the left or right for your intellectual, emotional and physical factors, from 1 to 5. Add these three numbers to obtain your Bio-dex. The Bio-dex is computed on average population age based on official government statistics.

BIO-DEX READOUT:

0-5 Negative Cycle —

6-10 Neutral Cycle —

11-15 Positive Cycle —

family

Not Dumb, Just Scared

CHICAGO (UPI) — Poor grades in science might not mean you're dumb — just scared.

That's the opinion of J.V. Mallow of Loyola University's physics department. He has started a clinic at Loyola to combat the problem.

"The idea occurred to me when I found that many students seeking help because of poor performance in physics were industrious and intelligent," Mallow said in a paper presented to the American Physical Society meeting in Washington.

"But (they) were so anxious about the very idea of doing science that they were unable to learn."

The science-anxiety clinic at Loyola, begun last spring, consists of small groups of students meeting once a week with a scientist and psychologist, he said.

The scientist breaks down the scientific process into components and describes each part to the students to make them familiar and comfortable with it. The psychologist discusses anxiety and how to recognize it and cope with it.

"Out interactions with science-anxious students have revealed to us numerous contributing factors to science anxiety," he said.

"Among them are science teachers who are themselves science-anxious, sex and ethnic group discrimination, family and career pressures, and society's distorted image of the scientist as a technocrat rather than as a creative artist."

Doing Their Job

VANCOUVER (CP) — Two employment and immigration officials who broke up a business seminar earlier this week were only doing their job, Jack McKinstry, regional immigration director, said Friday.

The officials appeared Wednesday at a two-day seminar in management techniques and informed its leader, Henry Calero of the United States, that he would have to stop the seminar because he did not have a work permit.

A GIFT FOR MOTHER
Whether it's B.C. Jade or a piece of Crystal imported from Italy, we have many items Mother will love.
GIFTS FROM $5.95 and up
THE VICTORIA PORCELAIN SHOP
1541 Fort St. 595-1221



WINDOW SHADE SHOP
2727 QUADRA
384-4895
FOR NEW DESIGNS IN SHADES AND BLINDS WITH JOANNA MILLS FABRICS
8-11

FOR HER . . . on Mother's Day



"Flowers, dewdrops and romance — my first fragrance"

the very finest FRENCH FRAGRANCES from PARIS, FRANCE



Bal a Versailles and Jardanel, by Jean Desprez

Oscar de la Renta
VIVRE
MOLYNEUX





Jean Patou's Joy, Amour Amour, Moment Supreme, Caline, and Parfum 1000

These are only a few from our fine selection of imported perfumes.
Free Gift Wrapping.

The Douglas Pharmacy
1469 DOUGLAS ST.
PHONE 385-1541

First with the finest in imported perfumes and cosmetics.



The One-Button Blazer . . .

It's a tailored blazer with top-stitched lapels and one button at the waistline. The blazer has a two-piece sleeve with two buttons at the cuff. It is designed to have shoulder pads, and simple instructions are included in the pattern (NO. 1035) for putting them in.

CALL IN MONDAY TO REGISTER FOR THE 1-BUTTON BLAZER CLASS



SATURDAY, MAY 20TH
1:30-3:30 p.m.
$3.00

Sewing Machine Special
Continues 'til May 13
ALL OMEGAS AT A DISCOUNT
2 Outstanding Specials . . .

Regular 199.95
Zig-zag, automatic button-holer, blind-stitch plus decorative stitches.
Sale 159.95

Regular 239.95
Same as above, but much lighter in weight, plus 10 decorative stitches.
Sale 189.95

Stretch & Sew
2541 Estevan Ave. 592-9622

Clothes Come First

PARIS — Now that fashion is tilting towards show biz, conversations after the finale tend to focus more on the production than the clothes. Kenzo's circus theme was deemed the most spectacular, Lagerfeld's prison-bar backdrop the most sinister and Marc Bohan's soundtrack first rate with its rhythmic swing-time revival.

In the case of Yves Saint Laurent, the clothes are the message. Equilibrium has been restored. No backdrops. No memorable tunes. Just a collection of good clothes, the kind woman want to wear, clothes that put a lot of the shenanigans of the ready-to-wear collections in the right perspective.

By the time the first models appeared — a woman in a plaid jacket, her escort in a black leather coat — attention was diverted to the runway where Saint Laurent makes order out of chaos. It is clear that he is broadening the shoulders and narrowing the skirts, but he is not doing it in such a way to alarm anybody. There are, for example, full skirts in the collection, for those who cling to them.

As the evening scene began, a short red two-tiered minidress provided fodder for those determined to find fashion alarming. Before the show was over, a few other above-the-knee chemise-like styles appeared, but most of them were glimpsed under sheer, spangled skirts that tied on over them. And there were sheer, spangled coats, too. That is how the short skirts will probably make their public debut — as slip-like affairs under a brass of glitter.

There were other signs that Saint Laurent considers hemlines in a transition stage, namely the dresses with uneven skirts that dipped to the back and those constructed somewhat like sandwich boards, short in the front, but longer in the back.

They were obviously trial baloons to test the reaction of the public. But there are a number of styles that will have an immediate impact. They include:

—The narrow, wrapped skirts, with a double belt that wraps twice around the waist, and is accompanied either by a plaid boxy jacket or a bloused one. Dark stockings and high heel shoes or wrapped calf-high boots complete this look.

—Double coats, in poplin, consisting of a sleeveless jacket over a regular-length one. This gives double protection from the rain, and the jacket can double as a vest over any one of the plaid suits.

—Bloused jackets or tailored ones in hand-tooled leather, the kind that is used for cowboy boots. Like many Saint Laurent styles, the tooled leather works equally well for day or evening.

STORE YOUR FURS WITH A FURRIER!
Expert Repairs and Alterations
383-2514
FOSTER'S FURS
Since 1895
764-A Yates St.
Parking in rear—off Johnson St.
3-11

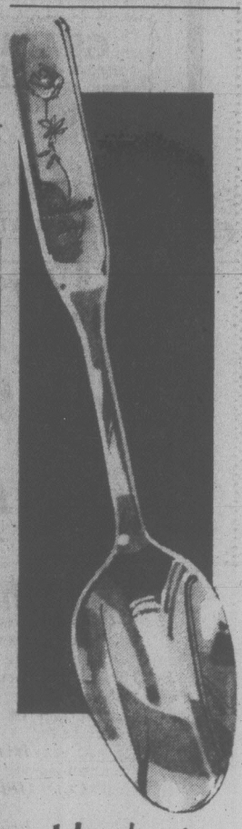
For Mother



The Birks rose pin

The importance of the rose... for an especially important person. The stem is gilt or silvery finish. Available in a variety of pastel colours.
$6.

BIRKS JEWELLERS
706 YATES ST. 382-4241
HILLSIDE SHOPPING CENTRE 595-1424
5-6

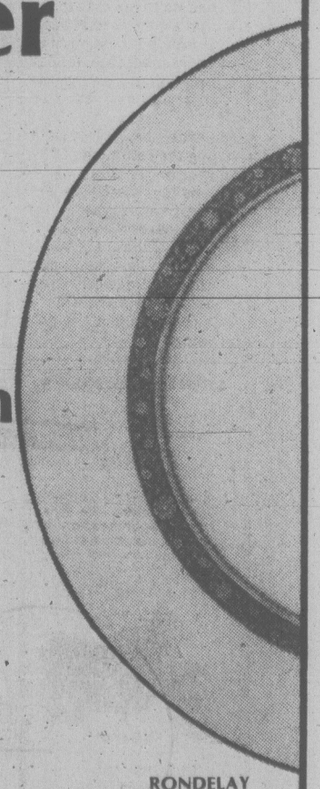


Mother's Day spoon

For her, on her own special day. A spoon, 4½" long, with Mother's Day, 1978, engraved in script.
Silver-plated, $2.95
Gold-plated, $5.00

BIRKS JEWELLERS
706 Yates Street 382-4241
Hillside Shopping Centre 595-1424

Save over 30%
on five-piece place settings



Royal Doulton
Fine Bone China

"Kind of Loving" Collection

24.95
5-PIECE PLACE SETTING
REGULAR $36.95

RONDELAY

706 YATES STREET 382-4241
HILLSIDE SHOPPING CENTRE 595-1424

CHARGEX VISA master charge
BIRKS JEWELLERS

Self Control Answer To Dietary Traps

VANCOUVER (CP) — Food companies have some responsibility for nutritional problems, especially obesity, says a United States biochemist and nutrition expert.

Individuals, however, should use self-control, adds Aaron Altschul, director of the division of nutrition at Georgetown University, Washington, D.C.

"I don't use the term junk food," Altschul said in an interview Thursday.

"I don't like emotional words—I work with the companies and try to slowly push them back."

Altschul was working with General Foods, as a featured speaker at day-long nutrition seminar Thursday sponsored by the company.

The seminar—approved by the College of Family Physicians of Canada for five hours of continuing education credits—attracted about 200 physicians and other interested health personnel.

Altschul acknowledged that food companies have some responsibility for nutritional problems, especially obesity.

"Sooner or later the food industry is going to have to provide options with less sugar, for putting on one's own sugar, with less fat with more options for counting calories (and) structured diets," he told the audience.

In an interview, however, he stressed individual responsibility.

"It's a mistake to blame it all on the food companies," he said. "They're not blameless, but they're no more to blame than consumers or physicians.

"Why don't people quit buying it—in our family, we don't allow children to eat this kind of thing," he said, pointing to the box of Sugar Crisps, which listed sugar, corn syrup and honey as the second, third and fourth principal ingredients. Sugar Crips is produced by General Foods.

Government should require more than a list of ingredients, he said. Percentages of ingredients like sugar should be given, as well as a breakdown of the types of fats, and people then would know better which foods offer lots of calories but little else in the way of nutrients.

FOOD POLICY 'A HOAX'

OTTAWA (CP) — A deliberate hoax is being perpetrated on the country in the guise of a federal food policy, Ruth Lotzkar, president of the Consumers Association of Canada, said Friday.

Almost a year has passed since Ottawa released its discussion paper on a national food policy.

"In all that time nothing has been done to check any of the gross deficiencies in our food system," she charged. "In place of positive action, the government has relied on public relations to convince us of its sincerity in food policy."

Since the spring of 1977, food prices have climbed 16 per cent but little has been done to make consumers think the food system is responsive to their needs.

Although government promised consultation before any policy changes, the new dairy policy was not discussed with consumer group representatives prior to its announcement last month, she said.

Wonderful World of Animals

By DR. FRANK MILLER

DEAR DR. MILLER: My hamster gets bloated a lot. Is this because he overeats? Would baking soda help? If so, how much? — W.A.

DEAR W.A.: Since hamsters are not notorious overeaters, it's likely yours has indigestion from another source. It could be the wrong food rather than too much. If the diet is correct but bloating continues, a dose of professional advice, not baking soda would be more appropriate.



DEAR DR. MILLER: For how long is it safe to leave a muzzle on my dog? He barks a lot. — W.G.

DEAR W.G.: To reduce barking, remove the dog from the stimulus causing it or, better yet, take the trouble to train him to be an occasional, selective barker only. A muzzle cannot safely be used as an anti-bark device. Some dogs bite a muzzle so frantically that if it is not immediately removed they may literally choke to death. Even a loosely applied muzzle prevents a dog from drinking. Remember, the warmer the weather, the more panting a dog is required to do in order to remove heat from the body. A snug muzzle eliminates panting so that, within minutes, the dog's temperature may climb several degrees and a fatal heat stroke can quickly follow. A snug muzzle, then, can be safely applied only for a couple of minutes and only in the presence of the owner.

DEAR DR. MILLER: Black Dan, my cat, has this lump on his leg that's growing. Our veterinarian says it should come off. I guess he's right except that B.D. is an old cat and the doctor admits there is some danger in the operation. I'm in a quandry as to whether or not to take his advice and risk the surgery or just let things go as they are. I'd really appreciate your advice on this. — A.F.

DEAR A.F.: Undoubtedly your veterinarian has checked Black Dan over thoroughly, probably including laboratory tests, before making his final recomendation. His assessment is that the risk involved in removing the growth, whatever it may be, is less than the risk involved in leaving it. On that basis, I'd recommend going along with his opinion. If you are still hesitant, however, by all means get the opinion of a second veterinarian. Should they both agree, obviously the surgery should be done and without further delay.

DEAR DR. MILLER: Peter, my parakeet, is a dear little bird but he is exasperating because he is picky, picky, picky. In the three years I have had him, he has eaten hardly anything but millet seed. Everything else I give him, he either leaves alone or throws on the bottom of his cage. Over the years, he has wasted a lot of seed and money. I can handle that but I worry about whether that millet seed has everything in it he needs. — H.K.

DEAR H.K.: Unfortunately, you have good cause to worry. Millet seed doesn't make it as a complete food for your bird. Picky Peter Parakeet has to be suffering from nutritional deficiencies, particularly protein and some minerals. Peter's problem is particularly perplexing because of his firmly entrenched eating pattern. Odds are at least 20 to one that he will not eat other seed or other new food offered him. A local bird-oriented veterinarian, after examining Peter, might suggest an oral supplement or, possibly, a series of appetite-stimulating injections.

VIENNA DIRNDL SHOP
FOR MOTHER
on her day!
• Blouses • Scarves
• Costume Jewellery
See our wide selection
GRADUATION DRESSES
25% to 50% OFF
Regular Prices.
1306 GOVERNMENT 5-6

• REPAIRS • CLEANING • RESTYLING
Fur Storage
Scuby furs ltd.
911 Government
385-4361

ELECTROLYSIS
YOU CAN AFFORD
477-1379

A KRISHNAMURTI SCHOOL
Magnificent ocean front, 18 miles from Victoria.
Opening for a limited number of day and residential students for school year commencing September, 1978.
GRADES 6 TO 11
For further details and brochure, telephone
DR. SIDDOO, 474-1488
WOLF LAKE SCHOOL

Gown Rentals
For the BRIDE
and her party
3 Bridesmaids Dresses and Hats
1 Bridal Dress—1 Veil
1 Flower Girl's Dress $125.00
• Graduation and All Formal Occasions •
AVA'S GOWN RENTALS
2636 Quadra St. 383-2223

THE TOY SHOP
1834
OAK BAY AVE.
VICTORIA
598-3832
An extensive range of FISHER/PRICE on the second floor as well as the more unusual toys on the ground floor.
10:30 a.m.-5:30 p.m.
(Also Suppliers to SCHOOLS and DAY CARE CENTRES by Appointment Only.) 1-14

For People with a Taste for Something Better . . .
Irving Samuel, Canada's finest fashion house, brings us easy suiting. Jackets are shorter and slightly shaped, skirts are softer and younger.
The whole look is fresher, ideal for Victoria's climate. Come to Gibson's and be suited for spring.
GIBSON'S
708 View
5-6x

THE VICTORIA CONSERVATORY OF MUSIC
Invites You To
OPEN DAY
AT CRAIGDARROCH CASTLE
1050 Joan Crescent
SAT., MAY 13, 1978, 2 TO 5 P.M.
Open Day is a unique opportunity to observe your Conservatory in action. Teaching and performing on all instruments will be in progress so that you may observe, ask questions, enjoy the music and the Castle. As well as individual lessons, group activities will be presented. Children with their parents are especially welcomed. Refreshments will be served from 3:15.
THE AIM OF THE CONSERVATORY
To provide an environment conducive to the development of artistic talent, to offer a comprehensive Music Education Programme, and to serve the musical needs of the community.
Pre-Registration for the 1978-79 Semesters will be held Friday, June 9th and Saturday, June 10th at the Conservatory.
5-6x

THE ROCKHOUND SHOP
777 CLOVERDALE 388-5341
TUES. TO SAT.
A fascinating place to browse — with MOTHER'S DAY in mind.
5-6

BUDGIE TOO PUDGIE?

SALT LAKE CITY, Utah (AP) —Too many bird owners let their feathered pets nosh their way into obesity, says Veterinarian Theodore Lafeber

Dr. Lafeber, here for an American Animal Hospital Association convention, maintains a Chicago-area practice and is author of Tender Loving Care for Pet Birds.

Lafeber said there is a boom in pet birds, with about 20 million persons in the United States sharing their homes with everything from finches to Amazon parrots.

Although birds are highly social creatures that can form strong bonds with humans, Lafeber said many cage dwellers are not happy. He blames much of their misery on poor feeding habits.

Most owners keep the seed dish heavy and let Tweety stuff his craw any time he wants. Not good, says Lafeber. "With them eating only seed, you get a fat bird with malnutrition."

Better to feed the bird twice a day and make the meal a smorgasbord, he said, noting that birds can eat almost anything, be it seed mix, fruit, vegetables, bacon and eggs or rum balls.

"What do you think they used to feed birds 100 years ago when they lived to be 80 years old?" asked Lafeber. "Those pirates were feeding those birds booze and everything else."

Bird owners should talk to their pets, provide them toys, and a cage where they have space but can feel secure.

"The biggest problem of a bird in captivity is fear," Lafeber said. A bird in the wild reacts to danger by fleeing. "When you put him in a cage and he can't fly away, he gets emotional problems."

To counter that, he said birds should have a place to hide — a box or even a piece of dark cloth.

GIFT CERTIFICATES
for Mother's Day
now available at
Cosmetique
a la carte
SKIN CARE STUDIO
by IRENE
Offering: Deep Cleansing Facials • Acne, Oily or Dry Skin Treatments • Permanent Removal of Unwated Hair by Electrolysis (Instantron or Kree Method) • Sculptured Nails and Manicures •
WE USE AND SELL
ROSA GRAF AND DR. RENAUD'S COSMETICS
830C Pembroke St. please call 388-5353

SPECIAL
ALL SWEATERS
$1.85 EACH
1012 YATES
382-3938
384-4641
RENFREW FAIRFIELD CLEANERS
Pickup and delivery at no extra charge on minimum $3 orders.
4-29



your health

By L. L. COLEMAN, M.D.

Overweight Is a Threat

By L. L. COLEMAN M.D.

My husband has high blood pressure for which he is being treated. The thing that worries me most is that he weighs about 30 lbs. more than he should. I know that this is a bad combination. Can you explain just why this is so important? He reads your column. — Mrs. R.R.

Dear Mrs. R.:

Not all people with high blood pressure are overweight. Not all people who are overweight have high blood pressure. Yet physicians everywhere agree that there is a close association between obesity, high blood pressure and trouble.

There generally is a greater tendency for high blood pressure to develop in the obese person than in one with normal weight. It has also been noted that overweight people with high blood pressure have a greater risk of developing coronary artery disease of the heart.

It has further been shown that the mortality rates are higher when there is a combination of obesity and hypertension than when either problem exists alone.

A number of attempts have been made to explain this. It is thought that people who are heavy are eating more than they should and thus are taking in more salt. And salt is a troublemaker. In addition, the extra weight and the high blood pressure undoubtedly puts an additional burden on the heart and the lungs.

Unusual stress and anxiety may make some people overeat compulsively.

Today's existing opinion is that obesity, hypertension and stress are a combination that must be avoided or modified, if years of good health are to be anticipated.

With all the fancy, gimmicky diets available there still is no variation from this simple truth. Eat less, move more and weigh less. Any good diet plan starts out with the simple rule of restricting the number of calories that are consumed. If, in addition to that, there is a sensible program of exercise to tone up the muscles and even use up some calories, weight reduction and fitness are inevitable. It is on this kind of regime that the obese person will gradually "burn up" some of his fat, reduce his cholesterol and triglyceride levels in the blood, and in general, feel much better.

You did not mention whether your husband smokes. If he does, he is faced with another important hazard to his health. It is undeniable that two of the major dangers of cigarette smoking are the inhalation of carbon monoxide and the absorption of nicotine and tars. If your husband smokes, he is living with a triple threat. In this case, he should do more than read the column; he should believe it.

LUNDS
926 FORT ST.
IMPORTANT
ANTIQUE AUCTION
TUES. 7 P.M.
SEE AUCTION PAGE FOR PARTICULARS
LUNDS AUCTIONEERS & APPRAISERS PHONE 386-3308

One of those "Little Treasures . . ."
to pamper yourself, or for a Special Mother's Day Gift.



Lounging Pant by Carolyn Loungewear
Perfect for patio wear or indoor lounging . . . two-piece lounging outfit styled for luxurious comfort in a border print that gives it that certain individuality. Sizes small, medium, large in peach/white or black/white. 47.00
Many other lovely items of loungewear to choose from at
W&J WILSON LIMITED
Open Daily 9:30 to 5:30
1221 Government Street (Opp. the Post Office) 383-7177
1210 Newport Ave. (Oak Bay) 592-2821
Empress Hotel (721 Government St.) 383-1919
City Parking Facilities Tickets Validated Here
CHARGEX master charge
5-6X

PRE-INVENTORY SALE
AT JUBILEE
YARN BARN
1771 FORT ST. (at Richmond) 595-8912
WHILE QUANTITIES LAST
"WHITE BUFFALO" and "COWICHAN" INDIAN SWEATER WOOL
ALL COLOURS 8 oz. Reg. 4.70 SALE 3.77
Blocking at no charge with each 7-ball purchase.
IN-STORE SPECIALS ON ODD DYE LOTS OF
SAYELLE, KNITTING WORSTED AND SOME IMPORTED YARNS
RUG CANVASSES
20% OFF
LOOK FOR
MACHINE KNITTERS SPECIALS
STARTING MON., MAY 15
NO LAYAWAYS AT THESE PRICES
5-6

Canada Safeway
Store Features
Prices Effective: Sunday, Monday & Tuesday, May 7th, 8th and 9th, at the following Stores,
* Town & Country * Esquimalt Shopping Centre
* Quadra & Hillside * Belmont Shopping Centre
These Stores OPEN SUNDAY, 10-6

Milk Powder — Magic Brand. Skimmed, Instant — 5 lb. pkg. $3.69
Empress Margarine — For Easy Spreading or Baking — 3 lb. pkg. $1.59
Beans with Pork — Taste Tells Brand. 14-fl.-oz. tin — 3 for $1.00
Macaroni Dinner — Town House Brand. With Cheese. 7¼-oz. Package — 4 for $1.00

Fresh Ground Beef — Regular Quality — lb. 99¢
Frozen Frying Chicken Breasts — Tray Pack — lb. $1.29

Frozen Orange Juice — Bel-air Brand. Form Concentrate. 12.5-fl.-oz. container — 79¢
Vegetable Soup — Town House Brand. 10-fl.-oz. tin — 4 for 89¢
Cut Green Beans — or Green Peas. Taste Tells. 14-fl.-oz. tin. Your Choice — 3 for 89¢

California Grown Fresh Strawberries — Approximate 12-oz. net Weight Basket. each 49¢
B.C. Grown No. 2 Grade White Potatoes — 15 lb. cello bag 79¢

Clear Apple Juice — Allen's Brand. Clear. Vitaminized. 48-fl.-oz. tin — each 79¢
Choice Tomatoes — Town House Brand. 19-fl.-oz. tin — 2 for 89¢
Applesauce — Town House. Fancy. 14-fl.-oz. tin — 3 for $1.00
Paper Towels — Scott Viva Brand. Stock Up! Package of — 2 rolls 89¢

SALES IN RETAIL QUANTITIES ONLY
SAFEWAY
CANADA SAFEWAY LIMITED

Advertising Helps Sell Those Handicraft Articles

KNIT AND CHAT

By MAY E. MacLEAN

So many readers write and ask how they can earn a little extra money at home by knitting, crochet and making novelties. They seem to have trouble selling their finished work.

Until you get well known, you will have to do some advertising. Sometimes the local wool shop will let you put a little notice in their shop, and in some instances they will employ knitters to make samples for display purposes.

You can always use the local paper, especialy the weeklies, to place a small advert offering your services for knitting and crochet to order, or for describing the various items you make and have for sale. I have often seen small adverts too in the local food store where they have a "Community Board." There are numerous ways without too much expense.

There is one lady in our neighborhood, and I think I have mentioned this before in my column, who knits doll clothes through the entire year. To my knowledge she has never advertised, word has simply got around among her friends and neighbors. These she sells, beginning the first week in December, and as you can imagine, she is quickly sold out.

She makes the doll clothes up in sets, and tacks them to colored paper so that they look most attractive. It is not that she needs the money, but she does have a lot of time on her hands. Last year she bought herself a dishwasher with the money she earned. Other years I believe it has gone towards a vacation.

Church groups and women's institutes have their bazaars at various times of the year, usually to raise money for a specific purpose. I think my catalogue for these groups would be very useful with ideas on what to make. It is 25 cents, plus a stamped return envelope.

If you are working on your own, why not make Christmas decorations for next year. Since the New Year I have been filling an awful lot of the Christmas theme patterns, which rather leads me to believe that there are many people who knit and crochet these ideas all year.

For those of you that have made larger items like quilts and afghans and wish to raise money for certain charities, I suggest that you contact the charity that you would like to receive the money, and ask them if they will undertake to either raffle or auction off the item at their annual event.

This week's pattern is a fast and easy crochet design for the new enthusiasts. The tray cloth is an heirloom item revived for today's demands in entertaining. It will also double as a place mat, and this lacey pattern will provide endless demands for it's use.

To order Leaflet No. 7855, send 75 cents PLUS a stamped self-addressed envelope, long one if possible. If you do not have a stamp or envelope, please enclose an extra 25 cents to cover the cost of handling and print your name and address. Send to: May E. MacLean "KNIT & CHAT," c/o 486 Montford Dr., Dollard des Ormeaux, Roxboro, P.Q.

Please be sure to state pattern numbers correctly when ordering and to enclose your stamped return envelope for faster service. Allow about two weeks for normal delivery. All back numbers in my series are available, price 75 cents. Catalogue of Gift & Bazaar items, 25 cents; Quilting by the Square, $2.50. All orders must be accompanied with a stamped self addressed envelope, or an extra 25 cents for handling.

DRINKING . . .
If you want to drink and can, that's your business. If you want to stop and can't, that's our business.
ALCOHOLICS ANONYMOUS
8-2020 Douglas St. 383-0415

CONTINUING EDUCATION

THREE RESIDENTIAL WEEKENDS

MAY 5, 6, 7 — A SENSE OF THE PAST
Writing it Like it Was
with Charles F. Lillard, Wm. Thomas and Beth Hill
For those wishing to improve the writing of their memoirs, reminiscences, family or local history or similar subjects.
Limited to 40 persons — Tuition: $50 (Includes Meals, Accommodation extra)

MAY 12, 13, 14 — WRITING FOR CHILDREN
with Rona Murray (Dexter) and guest lecturers Evelyn Samuel, Lance Olsen, Anna Forester and Elizabeth Gorrie.
For those primarily interested in discussing what children like to read, what they find most entertaining, how authors and artists co-operate in producing children's books, how to submit manuscripts and to whom.
Limited to 40 persons — Tuition: $50 (Includes Meals, Accommodations extra)

MAY 12, 13, 14 — CLASSICS—THE WORLD OF HERODOTUS
This year's academic study, in a comfortable setting appropriate for adults, there will be both formal and informal sessions with the tutors and colleagues providing learning opportunities through lecture and discussion with Professors David Campbell, Geoffrey Archbold and Gordon Shrimpton of the Department of Classics.
Limited to 40 persons — Tuition: $50 (Includes Meals, Accommodations extra)

Each program runs from 8 p.m.-10 p.m. Friday, 9 a.m.-10 p.m. Saturday and 9:30 a.m.-1:30 p.m. Sunday. Check in on Friday from 6 to 8 p.m. in Lansdowne Building Housing Office.

Registrants should make their own accommodation arrangements. Space has been reserved at the Residences, telephone 477-6911 (4392).

Further details are available at the Division of Continuing Education, University Centre, University of Victoria. Telephone: 477-6911 (4802).

Register by mail or in person no later than WEDNESDAY BEFORE the selected weekend.

4-22

SMOKE DETECTORS HOLD LITTLE RISK

TORONTO (CP) — Ionization-type smoke detectors for homes pose a minimal health risk through radioactivity, says a spokesman for the Ontario ministry of consumer and commercial relations.

Sharon Paul said Monday the Underwriters Laboratories of Canada recently concluded that radioactivity emitted by the detectors is less than that from the average color television set.

Michael Davison, NDP member of the legislature for Hamilton Centre, had said in the legislature that there was significant evidence showing the smoke detectors pose a risk to health.

Davison asked Larry Gorssman, minister of consumer and commercial relations, to consider amending the Ontario Building Code to prohibit use of the ionization-type detectors in new buildings.

The ministry spokesman said the ionization-type detector contains a small radioactive chamber in which air ionizes and produces a small electric current. Smoke particles in the air set off the alarm.

The photo-electric type of detector contains no radioactive chamber and is triggered when smoke disrupts a light beam.

SAILING IS FUN!!
Tony Burton Sailing School
ROYAL YACHTING ASSOCIATION ACCREDITED SCHOOL
NOTE OUR NEW LOCATION
Because of harbour re-development we have moved across the inner Harbour to the Malahat Building.
Phone 477-6325
R.Y.A. BEGINNERS LESSONS COURSES RUNNING CONTINUOUSLY 24 HOURS OF INSTRUCTIONS
You can't afford to teach yourself 4-29

WHAT A MOVER
Remember, we move families not just furniture
Jack Miller
DOWELL'S MOVING & STORAGE
630 Esquimalt Road — 384-7191 — Modern Palletized Storage
Overseas Shipping Specialists
4-1

ACCENT SHOPPES
HOME FASHIONS — BED, BATH, KITCHEN . . .
Super Special
Gift Buys FOR MOTHER'S DAY
ATTENTION MOM! This gift selection is so outstanding, you may even wish to treat yourself.
20% OFF!
ANY REGULAR PRICE GIFT ITEM
- Bath Boutique Items
- Towels
- Shower Curtains
- Soaps
- Sheets
- No Layaways or Special Orders
- 20% off does not apply to sale items
- Sale ends Sat., May 13th at 5:30

MORE OUTSTANDING SALE ITEMS
THE SHOWER MASSAGE by Water Pik®
Chrome finish wall-mount model SM-2 ..... 19.99
Deluxe hand-held and stationary model SM-3 ..... 29.99
Estimates from our custom drapery service with no obligation.
DOOR BUSTER! Assorted Vinyl Place Mats — Limit 8 per customer. 39¢ ea.
Accent Shoppes home fashions for the bedroom, bathroom & kitchen
3960 Quadra St., Ph. 479-2812
Store Hours: Mon. - Sat. 9:30 to 5:00; Fri. till 9:00
master charge CHARGEX
5-6

FABRIC CLEARANCE
Monday, May 8th.
We Reserve The Right To Limit Quantities

SAVE 30% 35/36" Cotton Percale Prints — .67 YD.

UP TO 40% OFF Reg. Prices YOUR CHOICE — 2.67 YD.
44/45" Poly / Cotton Print Eyelet
58/60" Polyester Gabardine

OVER 48% OFF Reg. Price — 1.27 YD.
44/45" "Dan River" Plaids In Polyester / Cotton

UP TO 50% OFF Reg. Prices — .97 YD.
35/36" Cotton Prints
44/45" Cotton Prints
In polyester / cotton or "Avril" modal / cotton blends.

UP TO 33% OFF Reg. Prices YOUR CHOICE — 1.97 YD.
44/45" Poly / Cotton Mock Eyelet Prints
44/45" Assorted Prints & Border Prints
58/60" Woven Blend "Bottom Weights"

MADRID 100% Polyester 60" Wide — Reg. 2.97 yard — 1.97
Crimpelene 100% Polyester 60" Wide — Reg. 2.27 yd. — 1.57
Flannelette Printed Patterns 45" Wide — Reg. 1.37 yd. — 97¢
GABARDINE 100% Polyester 60" Wide — Reg. 3.47 yd. — 2.67

Zellers master charge CHARGEX Zellers
HILLSIDE SHOPPING CENTRE
OPEN MON. TO FRI. 9:30-9:30
SAT. 9:30-6:00
5-6

Hummingbird Car Unveiled in U.S.

OKLAHOMA CITY (AP) — Another attempt at a practical electric car was unveiled Thursday—the Hummingbird, which has solar cells on the roof, no trunk space, a Volkswagen Rabbit body and a $7,900 price tag.

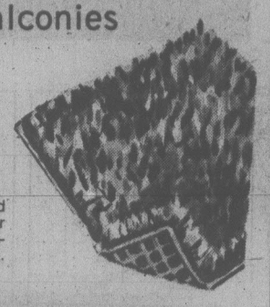
Leo Hassell, sales director for JMJ Electronics, said his firm, working with Electric Passenger Car Inc., will have the Hummingbird on the market within 90 days.

He said the car can be operated for about a penny 1.6 kilometres. Its motor is powered electrically, but accessories are run by solar energy.

The car can reach 104 kilometres an hour, Hassell said, but has to be recharged every 80 kilometres or so, although a recharger—gasoline-powered—can be used while the car is running.

Hassell said Hummingbirds will cost $7,900 each until demand makes mass production feasible.

CHICKEN ON THE RUN
Uncle Fred's
DELIVERS
CATERS
385-3468

GRASS
For Your Patios and Balconies
OZITE
Synthetic Turf
Professionally installed ... will change your cold floor into an interesting outdoor area. Enquire about it now.

Phone 598-4441
After six: call 598-7024 for an estimate
Capital City Carpet & Lino
1920 OAK BAY AVE. 5-6

STOP SMOKING
IN THE
5-DAY PLAN
Course Starts May 7
7:30 P.M.
COST
$23.00
TOTAL
• Offered for years internationally.
• Tested and approved by hundreds here in Victoria.
• No pills, no gimmicks.
• Meet with the group just five evenings and follow the step-by-step program outlined.
• It's easier than you think.
• You'll be proud of yourself!
health education centre
3019 SHAKESPEARE
595-4554
a community service
5-4

Heather: Lazy Gardener's Friend



GARDENING
jack beastall

Heathers have long been known as the Lazy Gardener's Friends, for they flourish with the minimum of attention, and a small collection provides flowers for every month of the year.

Such a collection would include two genera and possibly three. The true heathers are in the genus Calluna, native to Europe and Asia Minor, blooming profusely in summer.

Better known to many gardeners are the heaths, or ling, in the genus Erica, native to Western Europe and the Mediterranean region. Included in many collections will be the Irish Heath, one species of heath-like subshrubs forming the genus Dabeocia (dabo-ee-see-a).

All belong in the large family Ericaceae (eri-kay-see-ee) comprising 67 genera with more than 1400 species, including plants with such widely different outward appearance as Gaultheria, Vaccinium, Kalmia, Andromeda, Pieris, Leucothoe, Arctostaphylos, Kalmiopsis, Rhododendron (including the Azalea group), Menziesia, Pernettya, the Madrona and the Strawberry-tree in the genus Arbutus.

One thing all these plants have is a love for an acid soil, and a dislike for any free lime, making them perfectly happy together in a carefully planned one-lot garden.

Once established, heathers (using the name collectively to cover three genera) will spread into dense mats needing little upkeep since their dense foliage prevents weed growth. Weed eradication is essential until the planting has completely covered the soil.

The only regular attention needed is the cutting back of the flowered shoots as the blossoms fade; those blooming during winter are trimmed in early spring. Small plants are trimmed with hand secateurs, large established plants with hedge shears.

Cutting is done just below the flowered portion of the stem. Lack of regular trimming results in long bare stems trailing on the ground fully exposed to frost which splits the stems and kills the plants.

Each fall dampened peat moss is worked into the stems at soil level with the fingers to prevent frost damage over winter. Once the plants have spread and interlaced, only those on the outer edge need this treatment.

Soil conditions around Victoria are, in general, well suited to heathers. Heavy soils are improved with the addition of well dampened peat moss, rotted wood, compost, and leafmold, well mixed.

The same mixture added to a sandy soil will increase its water holding capacity. Neither animal manures nor artificial fertilizers are tolerated by these plants.

Heaths and heathers do best in an open sunny location. They will grow in a small amount of shade but will not flower freely, tending to spread growth which leaves the centres open to frost damage.

Good drainage is essential. On the moors of England and Scotland, areas of heavy rainfall, the heaths are found only on the well drained portions.

Not all the plants in a collection require the same amount of moisture for good growth. Eria carna, the winter flowering heath from central Europe and Italy, can tolerate far less moisture than Erica ciliaris, the Dorset-heath from southern England.

For this reason a natural sloping area is preferred, those species needing less moisture being planted on higher ground, and those tolerating more moisture on the lower ground. On level ground it pays to build a sloping bed. Knowing the approximate areas to which the plants are native (from a plant encyclopedia) assists in correct placement.

In the hot rainless summers of southern Vancouver Island all newly planted heathers must be well watered once every ten days in a correctly prepared soil, and this continues until the plants meet and interlace.

Heathers are best planted in irregular drifts composed of a sufficient number of the same plants to avoid spotty appearances, one species or variety forming a foil to the next and eventually interlacing with it to completely cover the soil.

When peat moss is used, either in the preparation of the bed or in each planting hole, it must be thoroughly saturated with water before being mixed with the soil. If dry peat moss is used there will be dead plants in a month or so, and when lifted the peat moss will still be dry even after a rainy winter.

Gardeners not acquainted with these plants are surprised to find a root system three times as large as the top growth.

These roots require a large planting hole and it must be deep enough for the stems to lie flat on the soil, with a little soil pushed among the stems with the fingers.

If the suggested additions are not mixed into the entire bed before planting, they should be put into the large hole and thoroughly mixed with the soil, then a sufficient quantity is removed to accommodate the root ball, the removed soil pressed firmly around the roots with the hands and worked among the stems. Water is then added to exclude all air from around the roots.

Many heathers have beautiful year around foliage. These are especially useful as a border around the bed.

Calluna vulgaris aurea has almost orange foliage: aureafolia is truly golden; argentea has green foliage edged with silver; "Mrs. Pat' has vivid crimson tips; cuprea is a dull copper; minima 'Smith's Variety' turns red in the fall; Erica cinerea 'Golden Hue' has winter foliage of bright gold; Eria tetralix, the cross-leaved heath, has white flowers over gray leaves.

From a list of fifty species and varieties, here are a few suitable for a beginner's collection, grouped according to their approximate time of flowering. The figures indicate normal height in their native habitat, although properly pruned plants will be more compact and a little lower.

Flowering time December to March: Erica carnea 'King George', bright rosy red, 6 to 9; E. hybrida darleyensis, pink, 12 to 14: Erica C. 'Springwood' in both white and pink forms, 6 to 9.

March to May: Erica mediterranea 'Brightness' bright red, 20 to 24; and the white variety 'W. T. Rackliffe', 18; E.m. superba, pink tree heather, to 60; E. arborea alpina, white tree heather, to 60. The tree heathers need a sheltered winter spot but are useful to add height to a planting.

June to September: Erica cinerea 'Mrs. Dill', rich pink, 4; 'C.D. Eason', brilliant deep pink, 9; alba, white, 6 to 9; vulgaris serlii, white, 18; 'H.E.Beale', double rose, 20; E. vagans 'Mrs D. F. Maxwell' deep glowing cerise, 15.

October to December: Erica vulgaris Jonsonii, lavender pink, to 20; E.v.aureafolia, yellow foliage, white flowers, 12.

Heaths and heathers are sold in containers and can be planted at any time of year excepting in frosty periods or excessive heat.

Once established, the gardener can sit back, trim as the flowers fade, apply sufficient moisture in summer; a minimum of labor for such a mass of beauty.

But don't spare care or labor in preparing the bed and planting, trimming and fall mulching while young, and between plant weeding during their early years, for this is a sound investment for a care-free future.

WEEK'S WORK

Plant balcony and sundeck planters with geraniums and fuchsias earlier than ground level but protect from strong winds. The soil must contain humus, drainage, and be watered before the planters dry out.

Prepare balcony tubs for vegetable sowing and planting. Grow Buttercrunch lettuce, white turnip for green tops, spaghetti squash, radish, these are all high in price to buy this year.

In open garden sow curly endive, corn-salad, New Zealand spinach, a few beets, more peas, and plant a few potatoes.

Don't neglect watering if rain is still scarce. Topsoil dries quickly in sun and wind; this is only time sprinkling is useful — to dampen the surface where seedlings are coming through. This also prevents loss of moisture in lower soil where the roots will later penetrate.

JUST 'FIT' TO BE TRIED

VERONA, Italy (AP) — An Italian alpine soldier who "jumped with joy" at the news that former premier Aldo Moro had been kidnapped was given a seven-month suspended sentence Wednesday by a military tribunal. Alessandro Cero, 21, from Udine, testified he reacted from "a fit of hysterics."

FRESH AS A FLOWER IN JUST ONE HOUR
Your Choice Garments
Need Spring Cleaning, too
One HOUR "MARTINIZING"
CERTIFIES
THE MOST IN DRY CLEANING
5-6x 8 LOCATIONS TO SERVE YOU

YARDS 'N' YARDS
FABRIC SALE
NOW IN FULL SWING
PRICES IN EFFECT TILL MAY 20th
40"-72" T-SHIRT FABRIC—Reg. to 5.49. SPECIAL, yd. 95¢ to 2.95
60" POLYESTER GABARDINE—18 shades to choose from Reg. 5.95 yd. SPECIAL, yd. 4.49
REMNANTS Already reduced remnants now selling at half off of prices marked.
Plus Many Tremendous Specials Throught the Store
CHARGEX OR MASTERCHARGE
HOURS: 9:30 a.m.-5:30 p.m. MON.-SAT.
YARDS 'N' YARDS FABRICS
28 West Burnside (at Harriet)
5-6

OXFORD FOODS
271 COOK STREET
We reserve the right to limit quantities
Prices Effective Sun., May 7 to Tues., May 9
MAPLE LEAF COOKED HAM 6-oz. pkt. 99¢
DEVON SLICED BACON lb. 1.39
OCEAN BEAUTY SHRIMP 4¼-oz. tin 99¢
KRAFT MIRACLE WHIP 32-oz. jar 1.19
McCOLLS PEANUT BUTTER 48-oz. tin 2.19
YORK FRUIT COCKTAIL 2 14-oz. tins 79¢
GREEN GIANT NIBLET CORN 2 12-oz. tins 89¢
SUNLIGHT DISH LIQUID 32-oz. btl. 99¢
5-6

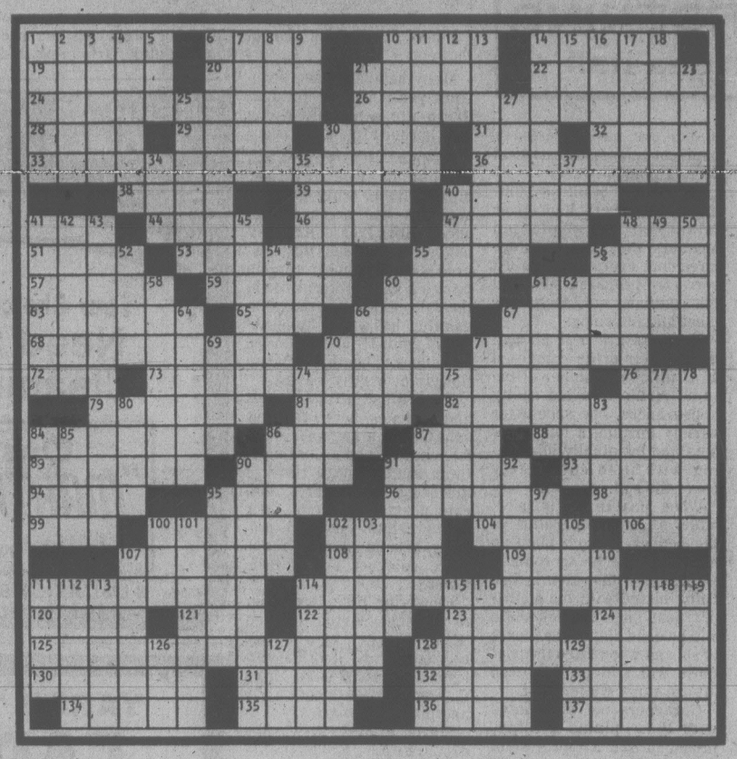
The Scottish House of Tartans
Now Open in the
Empress Hotel
lower lobby
Mrs. Jean Moreno and her staff are looking forward to greeting their many friends and customers in the new location.
Specializing in Tartan Fabric, Blankets and Throws in wool and mohair, Ladies' Tartan Fashions, Celtic Jewellery, Clan Crest Shields, Imported Scottish Sweaters.
Open:
9 - 5:30
Mon. thru Sat.

Phone 384-1322
JEAN MORENO
4-15

Mother's Day
Gifts that will tell her you've chosen with care . . .

Remember Mother with a Gift Certificate
Pick out a pretty blouse or one of the new summer handbags. Or give her something sporty to light up her life! If you'd rather she have the fun of choosing for herself, how about a gift certificate available in any amount!
Miss Frith
383-7181
1619 DOUGLAS ST.
Use Your Chargex, MasterCharge or Our Friendly Terms
5-6

The Weekly Crossword

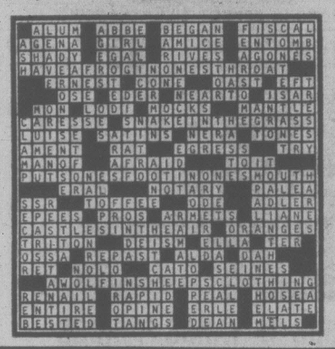


ACROSS

1 Turn on the hose
6 Approximate words
10 Aide: abbr.
14 Pedestal part
19 Title for Macbeth
20 Indigent
21 Sister-in-law of Ruth
22 Ethan and Steve
24 Little Red —
26 "The Red —" (story)
28 Hodgepodge
29 Quiet!
30 Greenland settlement
31 Language: abbr.
32 Laugh: Fr.
33 — red (had fun)
36 Lively
38 Bristle prefix
39 Biblical ruler
40 Snakes
41 Hostilities
44 Red — (USSR flag item)
46 Jane or Zane
47 Colorists
48 Desert robe
51 Getting — years
53 Solo
55 Rapunzel's attraction
56 Impediment
57 Torn apart
59 Vista
60 Billboard
61 Less shaggy
63 Solid alcohol
65 Sugar suff.
66 Ill temper
67 Neighbor of Java
68 Inaccurate
70 Chalcedony
71 Angelic one
72 Sailor's abbr.
73 Red — (VIP reception)
76 Salaman-der
79 Dotes on
81 Crucifix
82 In good esteem
84 Spinal and gossip
86 Rhine River city
87 Madre's sister
88 Mesta namesakes
89 Except if
90 Behind time
91 Quay
93 Resporid
94 Knots
95 Georgia or Cal
96 Ransom
98 Tooth woe
99 Pig's digs
100 — Amboy
102 Trudge
104 Defunct autos
106 Before choo or chief
107 Pays
108 Wool prefix
109 Tear or rain
111 Disconnect
114 "The Red —" (story)
120 State, in Lyons
121 Partner of neither
122 Sponsorship: var.
123 Mexican laborer
124 News bit
125 Red — (flag)
128 — Reds (team)
130 Voiced, in phonetics
131 Medicinal plants
132 Hockey need
133 Star quality
134 Sixth or horse
135 Evergreens
136 City in Iowa
137 Borscht base

DOWN

1 Put an edge on
2 Pa. city
3 Spokes
4 Negative atoms
5 Hankering
6 Serpents
7 Perch
8 Truth, old style
9 Regulation: abbr.
10 Alley section
11 Pitcher Warren
12 Downcast
13 "— Red" (song)
14 More briny
15 Bravo!
16 Barton and Bow
17 On the up and up
18 Accustom: var.
21 "— in England..."
23 Sow
25 Inner city district
27 Anger
30 Ageless, to poets
34 Your: Fr.
35 Epithet for Athena
37 June title
40 Maxim
41 Decline
42 Grieg girl
43 "Red —" (song)
45 Gets back one's due
48 "The Red —" (story)
49 Champion of 1934
50 Indian city
52 Pianist Peter
54 Church mass: Fr.
55 Poet Doolittle
56 Rebuff
58 Sgts., e.g.
60 Begot
61 Be consumed
62 As — of fact
64 Memorizes
66 Red — (ace)
67 Osmose
69 Miners' finds
70 Pelt
71 Sloppy painter
74 Loyalty
75 Threesome
77 Gothic spire
78 Bed canopy
80 Club fee
83 "We — nation of amateurs"
84 Edits film
85 Step — (hurry)
86 Johann's family
87 "— is cast"
90 Red — (festive time)
91 Mistreats
92 Kinds of faucets
95 Poseidon's son
97 Italian painter
100 Part of mph
101 Issue forth
102 Scourges
103 Gentlewomen
105 French coin
107 Wickerwork source
110 Royal one
111 Does needlework
112 Group philosophy
113 Patriot Thomas
114 Under
115 Poppy product
116 Field enclosure
117 "Thereby hangs —"
118 Apply oneself to
119 Gives off
126 Annapolis grad: abbr.
127 Wheat: Fr.
128 Tax man, for short
129 Beak



YOUR HOROSCOPE

Astrological Forecast for Sunday, May 7

By SYDNEY OMARR

ARIES (March 21-April 19): Go slow where money is concerned. Examine various aspects, be aware of commitments, potential, expenses, promises that could represent financial drain. Cancer, Taurus and Capricorn figure in scenario. Collect data, build for future security.

TAURUS (April 20-May 20): Pressures are lifted; you have greater opportunity for self-expression, art, travel, entertaining and being entertained. Gemini, Virgo and Sagittarius figure prominently. Cycle is high — what appears to be an obstacle is actually a healthy challenge which lends impetus to progress.

GEMINI (May 21-June 20): Be discreet — maintain aura of mystery and glamor. Aquarius, Taurus, Scorpio persons figure in scenario. What seemed destined for distant future is practically upon you. Know it and outline priorities. You'll be asked to "name the game."

CANCER (June 21-July 22): Study Gemini message for valid hint. Be analytical. Don't be satisfied merely to know something occurred. Find out why it happened — and do something about it. Members of opposite sex figures in picture. New friend appears on horizon.

LEO (July 23-Aug. 22): Adjustment on domestic front indicated — be adaptable, diplomatic. Taurus, Libra persons figure prominently. Accent on pride, honor, reputation, recognition from superior. You will have more responsibility, but reward factor will more than make up for it.

VIRGO (Aug. 23-Sept. 2): Get at truth, even if it means some pet illusions must crumble. Long-range view is essential. What has immediate appeal could lack staying power. Know it and get reinforcements. Take time to be sure of basic material.

LIBRA (Sept. 23-Oct. 22): Lunar aspects point to mixing money and friendship. It could be precarious, but you land on your feet. Bring priorities into focus — and know that a relationship is binding. If not prepared to be "serious," get to stepping!

SCORPIO (Oct. 23-Nov. 21): Put finishing touches on project after checking legal aspects. Take time to correct minor flaws. Permit partner or mate to express views. Prestige is on the line. If attentive, you gain clues which aid in overcoming obstacles. Aries, Libra figure prominently.

SAGITTARIUS (Nov. 22-Dec. 21): Highlight independence of thought, action. Emphasis on dependents, nutrition, taking care of yourself, refusing to be intimidated by one who "sings the blues." Leo, Aquarius figure in scenario. Stick with number 1.

CAPRICORN (Dec. 22-Jan. 19): Luxury items, soft apparel, cozy corners are featured. Individuals born under your sign — and Cancer — figure prominently. Member of opposite sex is drawn to you and doesn't care who knows it. Place curb on extravagance.

AQUARIUS (Jan. 20-Feb. 18): You get chance to prove a point. Gemini, Sagittarius persons figure prominently. Key is to make inquiries, to test and verify. The number 3 turns up more times than might be considered a coincidence. Be confident, flexible and willing to laugh at your own foibles.

PISCES (Feb. 19-March 20): Paths that had been smooth may now have obstacles. However, argument or apparent setback is going to boomerang in your favor. Relatives, neighbors and "teachers" crowd your personal scenario. Frank discussion of your aspirations could bring desired results.

IF MAY 7 IS YOUR BIRTHDAY you are sensual, romantic, sensitive and psychic. You can be alone without being lonely. July could be your most significant month of 1978, a year featuring added independence, new starts, creativity and love. Pisces, Virgo persons play important roles in your life. You are a stubborn, courageous, affectionate, loyal person.

Astrological Forecast for Monday, May 8

By SYDNEY OMARR

ARIES (March 21-April 19): Accent on ability to work with available material. Brother, sister or other close relative talks about expansion, social event, vacation travel. Gemini, Sagittarius figure prominently. Be flexible; maintain balance and sense of humor. Leave fine points, details for another time.

TAURUS (April 20-May 20): Cash may be temporarily "tied up." Key is to outline plans, procedures. Create format, get it on paper and protect it. Emphasis on valuables, personal possessions. Member of opposite sex could play significant role.

GEMINI (May 21-June 20): Study Taurus message. Make a positive move. Refuse to be intimidated, silenced or painted into corner. Another Gemini — and a Sagittarian — figure in scenario. Stick with number 5. Take a chance on your own abilities. Cycle indicates you will be where you should be — at right time.

CANCER (June 21-July 22): Be diplomatic, maintain moderate pace; adhere to recent resolutions concerning work, health and nutrition. Taurus, Libra persons figure in scenario. Visit to "special home" or hospital is on agenda. Family member makes important concession.

LEO (July 23-Aug. 22): Friendship could blossom into romance. Mystery, glamor combine with wish fulfillment. Your powers of persuasion are heightened. Pisces, Virgo figure prominently — and so does the number 7. Pay attention to extrasensory perception. You could strike pay dirt!

VIRGO (Aug. 23-Sept. 2): Highlight career, honor, reputation, ability to assume added responsibility. Older individual is in your corner and could prove helpful in savings or investment program. You get important backing — you'll have chance to verify a major contention.

LIBRA (Sept. 23-Oct. 22): Reach beyond apparent limitations. Your work, talents receive attention. You can culminate transaction which results in a better display-distribution arrangement. Aries figures prominently — and so does another Libran.

SCORPIO (Oct. 23-Nov. 21): Get appointment aimed at providing information concerning lease, rental, finances in relation to partner or mate. Make new start in new direction. Leo, Aquarius figure prominently. Back now, is vulnerable; avoid unnecessary lifting of heavy objects.

SAGITTARIUS (Nov. 22-Dec. 21): Accent on legalities, red tape, commitments, partnership, joint efforts, marriage. Collect data, go slow, lie low, play cards close to chest. Cancer, Capricorn figure prominently. In matters of speculation, stick with number 2.

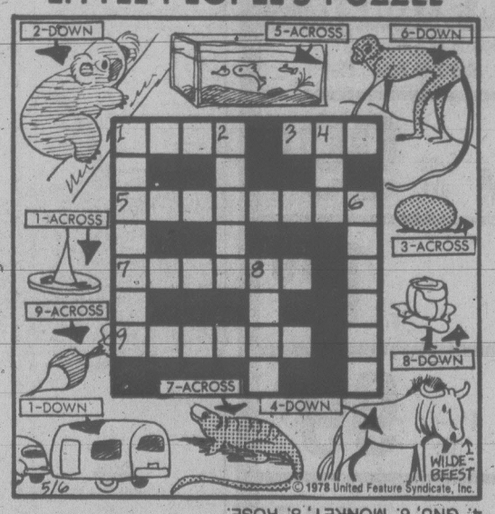
CAPRICORN (Dec. 22-Jan. 19): Get together with those who share basic purposes, goals. Spotlight on pets, dependents. Gemini, Sagittarius figure in picture. Accent on relatives in transit, rough road which can lead to riches.

AQUARIUS (Jan. 20-Feb. 18): Good Moon aspect coincides now with creativity, changes, children, speculation, "falling in love." You locate escape hatch; you shake off trap, restrictions. Travel, experimentation, variety, your own style — these are featured.

PISCES (Feb. 19-March 20): Place that seemed dull, that you took for granted could "suddenly" bristle with life. Gemini, Virgo — and another Piscean — could be part of scenario. Walls of restriction come tubling down. You're going to display abilities, test theories and make valuable contacts.

IF MAY 8 IS YOUR BIRTHDAY you are an organizer, very practical where money is concerned, vulnerable in connection with opposite sex, a hard driver, determined, willing to make sacrifices to achieve goal. Capricorn, Cancer persons play important roles in your life. June could be your most significant month of 1978, a year which highlights security, a home, domestic life, marriage.

LITTLE PEOPLE'S PUZZLE



ANSWERS: Across—1. TACK, 3. EGG, 5. AQUARIUM, 7. LIZARD, 9. RADISH. Down—1. TRAILER, 2. KOALA, 4. GNU, 6. MONKEY, 8. ROSE.

WORDY GURDY

BY TRICKY RICKY

Every answer is a rhyming pair of words (like FAT CAT and DOUBLE TROUBLE), and they will fit in the letter squares. The number after the definition tells you how many syllables in each word. To win $10, send your original rhymes with your definitions to this newspaper. All entries become the property of UFS, Inc.

1. Gambling loss (1)
2. Unique female horse (1)
3. Churchill Downs (1)
4. Prepare Arcaro
5. Racetrack (1)
6. Overweight rider (2)
7. Coming in first with a smile (2)

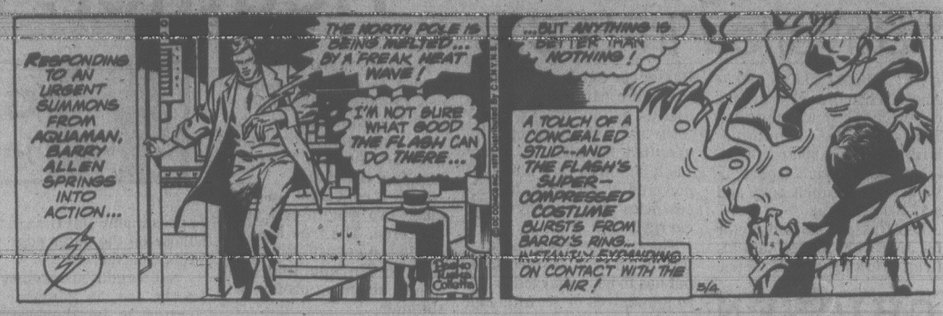
Thanks and $10 to Larry Mapp of Fort Worth, TX for #3. Send your entry to this newspaper.

ANSWERS: 1. BET DEBT, 2. BARE MARE, 3. RACE PLACE, 4. READY EDDIE, 5. HORSE COURSE, 6. STOCKY JOCKEY, 7. MINING GRINNING

© 1978 United Feature Syndicate.

5-6

SUPERHEROES



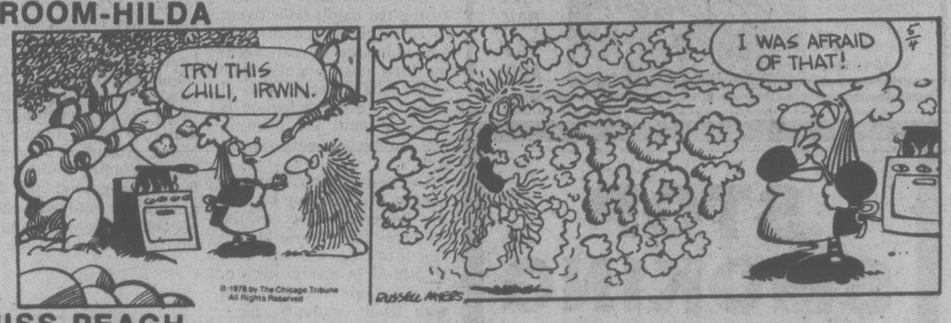
HAGAR



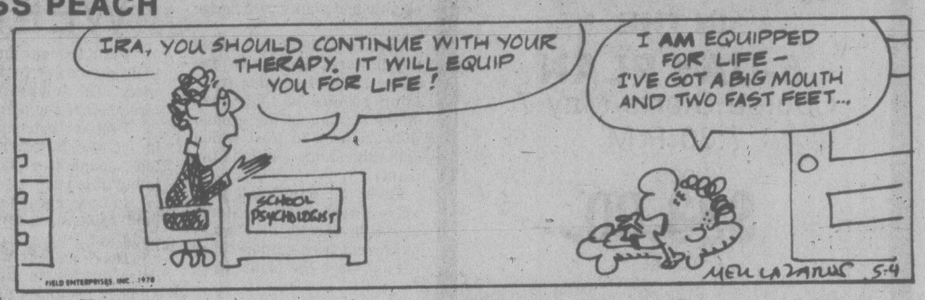
PEANUTS



BROOM-HILDA



MISS PEACH



B.C.



WIZARD OF ID



APARTMENT 3-G



NANCY



MARK TRAIL



N.Z. Sailors Given Break

In the interest of Commonwealth relations, the Crown agreed Friday to stay proceedings against two New Zealand sailors charged here Thursday with taking an auto without the owner's consent.

However, a charge of impaired driving was allowed to stand against one of the pair, Bruce Roger Rae, 19.

Rae, an electrician's helper aboard the HMNZS *Waikato*, pleaded guilty and was fined $200.

The charge stemmed from an incident Thursday night when a stolen taxi rammed a city police motorcycle on Store Street. The taxi had been taken from in front of the Stardust Cabaret, 860 Yates.

Judge Harold Alder ordered Rae to pay $100 compensation to Island Taxi, owners of the cab, and $140 to city police for damage done to the motorcycle.

Crown counsel Nick Lang said the decision to stay the car theft charge laid against Rae and Maurice Peter Kennett, 19, was made "in the interests of Commonwealth relations."

He said if the charge had been proceeded with the two youths would undoubtedly have been dismissed from the navy.

New Icebreakers

MOSCOW (AFP) — The use of hovercraft as icebreakers, something Canada has done for a few years, has been tried by Soviet engineers in the White Sea, the official Tass news agency reported Friday. It said the hovercraft deforms and breaks up ice, allowing movement of ships having no special protective hulls. It said the engineers feel the method might be useful for releasing ships in frozen harbors.



COME ALIVE
at the
NEW DAWN ACADEMY

Professional Self-Improvement
Professional Modelling
Photographic Modelling
Male Modelling
Pre-Teen
Make-Up Instruction

Visit Our Make-Up Centre

OPEN HOUSE TUES., MAY 9
7-p.m.-9 p.m.

New Classes Start May 13, May 30

DAWN & VERNON SMITH
DIRECTORS

Victoria's Only B.C. Lic. Modeling Trade School

NEW DAWN ACADEMY
MEMBER IM INTERNATIONAL METHOD MODEL TRAINING

1001 CLOVERDALE 388-6412

5-7

A Terrific Beginning!
TO A LIFETIME OF COMFORT and HAPPINESS



The European Eiderdown Shops
1728 Douglas St.
Victoria, B.C. 384-0133
4781 Kingsway St.
Burnaby, B.C. 437-9333
662 Seymour St.
Vancouver, B.C. 669-6833

4-2 "THE CONTINENTAL QUILT AND DOWN PILLOW SPECIALISTS"



BROADCAST HOUSE for CBC radio and television in Victoria will look like this seen from Kings Road at Blanshard when facilities go into operation next year. Architect Donovan Marshall, of the Bastion Group, shows some of the finer points to Linda Hagelbach. Three-storey building takes advantage of sloping site to avoid dominating nearby development. (John McKay photo).



Eat your heart out
Thursdays & Sundays.

Food, glorious food.
Banquet tables ladened with one delectable goodie after another. That's our famous Empress Room Buffet.
Hours are 6-10 p.m. every Thursday, 5-9 p.m. every Sunday. And you can eat as much as you like for only $10.50 per person. ($5.75 for children 12 and under.)
So come and enjoy.
To your heart's content.

THE EMPRESS
CP Hotels



FORMAL WEAR 78

Over 73 Styles to choose from

Tom Price
FORMAL WEAR RENTALS
Upstairs — The Clothes Hanger
714 View 384-4721
Price & Smith Ltd.

4-15

Anglican Prelate On Island

Anglican Archbishop T.D. Somerville will preach for the first time on Vancouver Island at St. Paul's Church, Nanaimo, at 7.30 p.m., Sunday.

Consecrated bishop of New Westminster Diocese in 1971 and elected archbishop in 1975 for the province of British Columbia and the Yukon, he is a former executive officer of the Anglican Church of Canada and a professor of the Anglican Theological College.

Make Mother's day...
but don't take pot luck.



Surprise Mom with flowers but be sure she gets exactly what you ordered. See your United florist. He has a special "Tender Love" arrangement that's been created just for Mother's Day.
It's a tender bouquet of pink and white daisy mums, pink carnations, baby's breath and a few sprigs of heather for luck.
Your United florist can deliver it for you around the corner or around the world.
Prices may vary, depending on the 'keepsake' bowl you choose and the local price and availability of flowers, at the point of delivery, but you can be a good kid for something between $17.50 and $24.00.

Do something beautiful today.

UNITED FLOWERS-BY-WIRE CANADA LTD.

See or call your nearest UNITED FLOWERS-BY-WIRE SERVICE florist.

VICTORIA

Ballantyne Bros. Ltd.	384-0555	Flowers by Woodwards	386-3322
Bloom-N-Things Florist	479-6121	Gorge Flower Nook	385-8611
Brown's The Florist Ltd.	388-5545	Hatley Park Florist	478-0833
Carter's House of Flowers	384-6744	Norma's Avenue Florist	595-1224
Flower & Foliage Shop	384-3233	Oak Bay Flower Shop	595-2421
Perks Florist		Posy Shop Flower World	478-3750
Star Florist		Woodward the Florists	385-2475
			592-2923
			384-5614

DUNCAN

Floral Art Shop	746-5185

Engagements, Weddings and Anniversaries

Engagements

Stephens — Tibbits

Mr. and Mrs. Wayne Stephens, 3721 Blenkinsop Road, Victoria, B.C., are pleased to announce the forthcoming marriage of their daughter Darlene E., to Mr. Dan A. Tibbits, son of Mrs. Jean Tibbits, 1029 Gosper Crescent, Victoria, B.C.

The wedding will take place on Saturday afternoon, June 24th, 1978, at 1 p.m. in the Emmanuel Baptist Church, with Rev. Norman Archer officiating.

♥♥♥

May — Foulger

Mr. and Mrs. C. Frederick May, Victoria, B.C., are pleased to announce the engagement of their only daughter Leanne Nesta, to Mr. Neil Grant Foulger, son of Mr. and Mrs. Arnold S. Foulger, Victoria, B.C.

The wedding will take place Saturday, June 10, 1978, at 7 o'clock in the evening in St. Luke's Anglican Church, Rev. D. Edward F. Moulden officiating.

♥♥♥

Robinson — Anderson

Mr. and Mrs. W. Settler are pleased to announce the engagement of their daughter Lynn Maureen, to Keith Ross Anderson, son of Mr. and Mrs. A. Anderson, Mill Bay.

The wedding will take place Saturday, May 20, 1978 at 7 p.m. in Metropolitan United Church.

♥♥♥

Keating — George

Major and Mrs. Victor Keating, Edmonton, Alta., formerly of Victoria, are pleased to announce the engagement of their daughter Mona Lee Christmas Keating to Mr. Paul Clark George, son of Mr. Douglas A. George and the late Mrs. M. Joan George.

The wedding will take place Saturday, September 9, 1978, in St. Paul's Anglican Church, 1379 Esquimalt Road, Rev. Harry Greenhalgh officiating.

♥♥♥

Shaw — Hughes

Mr. and Mrs. Melvin Shaw of Wetaskiwin, Alberta, wish to announce the engagment of their daughter June Yvonne, to Mr. Kenneth Charles Hughes, son of Mr. and Mrs. Charles Hughes, Edmonton, Alberta, formerly of 2500 Florence Lake Road, Victoria, B.C.

The wedding will take place Saturday, May 20th, 1978 at Wetaskiwin, Alberta.

♥♥♥

Spaven — Cutler

Mr. and Mrs. Walter W. Spaven are pleased to announce the engagement of their only daughter Sandra Agnes, to Mr. James Edwin Douglas Cutler, son of Mr. and Mrs. David B. Cutler.

The wedding will take place Saturday, May 27, 1978, at 7 o'clock p.m. in St. John's Anglican Church, Rev. R. D. MacRae officiating.

♥♥♥

Patterson — McCreesh

Mr. and Mrs. R. J. Patterson, 924 Falaise Crescent, Victoria, are pleased to announce the engagement of their eldest daughter Corna Jean, to James Michael McCreesh, son of Mr. and Mrs. Ian McCreesh, Victoria, B.C.

The wedding will take place on Saturday, June 10, 1978, at 4:30 p.m. in St. Andrew's Presbyterian Church, Rev. J. L. W. McLean officiating.

♥♥♥

Whitmore — Patterson

Mr. and Mrs. Garry Whitmore are pleased to announce the forthcoming marriage of their daughter, Elaine Margaret, to Mr. Rocky Patterson, son of Mrs. Vivian Patterson and the late Angus Patterson.

The wedding will take place May 27th, 1978, at 6 p.m. in St. John's Anglican Church, Victoria, B.C.

♥♥♥

George — Carr

Mr. and Mrs. R. Warren George take pleasure in announcing the engagement of their daughter Linda Frances, to Mr. Phillip Edward Carr, son of Mrs. W. G. Chandler of Toronto, and the late Mr. Geoffrey Carr.

The wedding will take place at the Church of St. George the Martyr, Victoria, B.C., on Friday, August 4th, 1978, at 6:30 p.m.

♥♥♥

Weddings

Conway — Godfrey

Large floral arrangements of orange gladioli, yellow mums, white carnations and greenery formed a beautiful setting in Gordon Head United Church at 6 p.m. on February 11, 1978, for the wedding ceremony uniting Aileen Belle, daughter of Mrs. Ethel Godfrey, 4470 Tyndall Ave., and the late Richard W. J. Godfrey, and Dr. Barry Paul Conway, Victoria, son of Mr. and Mrs. F. P. Conway, Fox Point, Nova Scotia. Rev. Frank Patterson and Rev. Russ Vickers officiated at the double-ring ceremony. During the signing of the Register, "Wedding Song" was sung by Miss Kathy Kendall and Miss Cindy Westaway, with guitar accompaniment.

Given in marriage by her uncle Mr. Douglas Godfrey, the bride was radiant in a lovely gown of Crystal Charm over tafetta, fashioned with picture neckline, bordered with Swiss Guipure lace in petal and leaf design, extending over the empire waistline and adorning the sleeves above the dainty bell cuffs. The bouffant skirt entrain, swept to a deep flounce held by a band of lace. A single fingertip veil of fine silk illusion misted from her hair, and she carried a bouquet of yellow roses, white button carnations and white heather. The bride was attended by her sister Mrs. Ann Comeau, bridesmaids: Miss Tina Hunter and Miss Shirley Page. They chose attractive long green gowns and white picture hats. Their bouquets were of white daisies, yellow and orange mums and white baby's breath. The groom was handsome in a champagne tone tuxedo and yellow boutonniere. His best man Dr. Fenwick Charters and ushers Mike Templeman and Phil Comeau chose dark brown tuxedos.

Following picture taking at Craigdarroch Castle, a dinner reception was held at Gordon Head United Church where Mr. H. Page proposed the toast to the bride.

The newlyweds will reside in Victoria.

♥♥♥

Kristiansen — McLeod

St. Aidan's Church, Victoria, B.C., was the place of a double ring ceremony on Saturday, April 15, 1978, when Heather Lynn, the only daughter of Mr. and Mrs. Arthur McLeod and Dag Arne, son of Mr. and Mrs. Rudolf Kristiansen, became husband and wife.

The bride wore a long white gown with empire waistline and enhanced with wide white lace and long train. Her fingertip veil was also trimmed with wide lace and pearls. She carried a bouquet of yellow roses, heather, fern and baby's breath. The bride was attended by maid of honour Wendy White and bridesmaid Carolyn Pace. They wore long blue spring flowered dresses, and carried bouquets of white daisies. The groom wore a three-piece beige suit and a yellow rose. Best man was his brother Roy Kristiansen and the two ushers were Ed Neil and Ray McDougall.

The reception was held at the White Eagle Hall. The happy couple plan to make their home in Victoria.

♥♥♥

Anniversaries

Mitchell 50th

The Golden Wedding Anniversary of Mr. and Mrs. Lloyd Mitchell, Qu'Appelle St., Victoria, B.C. was celebrated April 22, 1978, at the Union CLub with a reception and dinner for family and friends. Boris Arthurs welcomed the guests, Nick Kowalchuk asked the blessing, and son Dale proposed the toast. John Arthurs gave a tribute on behalf of the grandchildren. All members of Lloyd and Margaret's immediate family were able to attend. Mr. and Mrs. Dale Mitchell and children Wendy and Kerry, Boissevain, Man., Mr. and Mrs. Boris Arthurs (Merle) and sons John and Bruce, Regina, Sask., Mr. and Mrs. Don Lowes (Nina), Ladysmith, B.C., and Mr. and Mrs. Nick Kowalchuk (Clarice) and daughters Sharon, Shauna and Lisa, Victoria, B.C.

Out of province guests were: Mr. Joe Mitchell, Morden, Man., Mr. and Mrs. Roy Mitchell, Waterman, Ill., Mr. and Mrs. Ivan Mitchell, Calgary, Alta., Mrs. Mari Young, Manitou, Man., Mr. and Mrs. Jack Wilson, Red Deer, Alta., Mrs. Tom Mitchell and daughter Sandra, Winnipeg, Man., Mrs. May Kinsman, Edmonton, Alta., Mrs. Violet Brown, Dauphin, Man., Mr. and Mrs. Charlie Hunter, Manitou, Man.

The following day about 40 relatives gathered for lunch at the home of their son-in-law and daughter Mr. and Mrs. Nick Kowalchuk.

Anniversaries



Evans 68th

Mr. & Mrs. C. N. W. Evans of Douglas Lodge celebrated their 68th Wedding Anniversary at the Parrott House, Chateau Victoria, on the evening of April 24th. They were hosted for dinner by family and close family friends. Mr. & Mrs. Evans, originally from England, came to B.C. in 1920, where Mr. Evans was associated with the real estate business in Vancouver and Vancouver Island for many years. Mr. & Mrs. F. C. B. Clarke (Joan) came from Vancouver for the celebrations. Son Jack resides in Nanaimo, another daughter, Mrs. Don Robbins (Madge) in Victoria and Eleanor Burt (deceased) lived in Vancouver. There are 8 grandchildren and 17 great-grandchildren. Mr. & Mrs. Stephen Hewett of Victoria joined the party for dinner. Mrs. Hewett's (Betty) parents, the late Mr. & Mrs. Ronald Kirkby, were long time friends of the guests of honour.

♥♥♥



Higgins 50th

Celebrating their Golden Wedding Anniversary on May 12 will be Mr. and Mrs. John Norris Higgins, 1285 Derby Rd. They were married in Dunblane, Sask. in 1928. Mr. Higgins was raised in Melita, Man. In 1926 he worked on the Elbow Bridge in Elbow, Sask. After they were married, moved to Saskatoon where Mr. Higgins worked for the Saskatoon Fire Dept. for 18 years. They came to Victoria in 1948 and resided in Glen Lake where they went into the Grocery Business, then worked at the Elna Sewing Centre, 1952-1956. In 1956 Mr. Higgins was Manager of Kent Apt. Hotel until he retired in 1973. Mrs. Higgins was raised in Dunblane, Sask. She worked for The Bay in Saskatoon, also in Victoria for a number of years. She is a Member of the Rebecca Lodge. They both help out on Meals on Wheels.

A family dinner will be held at Oak Bay Beach Hotel on Friday, May 12. Open House at the Holyrood House on Sunday, May 14, from 2-5 p.m., will be held by their 2 sons and daughters-in-law, Mr. and Mrs. Norm Higgins (Jan), and Mr. and Mrs. Don Higgins (Barb). Also attending will be Mrs. Higgins' sister from Saskatoon Mrs. F. Beech (Charlotte), Mrs. Higgins' brother Ted from Melita, Man.; their 7 grandchildren: Mr. and Mrs. Steve McGlade (Denise), Mr. and Mrs. Norris Higgins Jr. (Sandy), Mark, Barry, Craig, Judy, Gary Higgins, and one great-granddaughter Kelly McGlade.

Lena and Norris are looking forward to greeting their relatives and friends at the Open House to help them celebrate the happy occasion. No gifts please.

♥♥♥

de Bourcier 50th

On April 23, 1928, Elsie Florence Gavey and Edward Reginald (Ted) de Bourcier, were married on the Island of Jersey in the Channel Islands. After 25 years they emigrated to Canada with their three children, David, John and Jose. Until he retired, Ted was employed with the B.C. Government in the grounds and greenhouses at Government House.

This year, family and friends gathered in Victoria to honour Elsie and Ted on the occasion of their Golden Wedding Jubilee! About 100 guests offered congratulations at an informal reception on April 22nd in the Fellowship Hall of Douglas St. Baptist Church. Of special interest was a display of the original wedding pictures, the bride's dress and the groom's suit. Mr. and Mrs. de Bourcier were further honoured at a dinner for the family; and, on April 23, by a presentation from the members and friends of Douglas St. Baptist Church.

Stacey 60th

Mr. and Mrs. Fred Stacey of 884 Cunningham Road, Esquimalt, will celebrate their Diamond Anniversary on May 11th. They were married in the Village Church of Steeple, Langford, Salisbury, Wilshire, England. Mr. Stacey went overseas with the 103rd Vancouver Island Timberwolves Regiment, and was at the Battle of Vimy Ridge. The celebration will be an extra happy one as Mrs. Stacey's brother and wife will arrive from Toora, Victoria State, Australia that day, and a sister also will arrive from England.

A quiet family dinner will be held on Sunday, May 14th, with their two daughters Mrs. Joyce Milliken and Mrs. Norma Watts and their families.

♥♥♥

Rates for publication of Wedding, Engagements and Anniversary notices with or without pictures, available on request from the Advertising Department. (Special forms to assist you in writing copy also available). Copy for weekend editions should be in the Victoria Press office no later than 5 p.m. the Wednesday prior to publication date.

BUSINESS OFFICE OPEN
8:30 a.m. to 5:30 p.m., Monday to Friday
(Closed Saturday and Sunday)

386-2121
Monday through Friday 8 a.m. to 6 p.m.
Saturday 8 a.m. to 5:30 p.m.

CLASSIFIED ADVERTISING

Vancouver Island's Largest Shopping Centre in Print

386-2121
Monday through Friday 8 a.m. to 6 p.m.
Saturday 8 a.m. to 5:30 p.m.

1 BIRTHS

ANDERSON — Born to Bruce and Linda, a boy, Nicholas John, 7 lbs. 4 ozs. on April 15, 1978, a brother for Tara. Thanks to Dr. Young and maternity staff at Royal Jubilee Hospital.

BRITT — Born to Ian and Celia (nee Trotter), on May 2, 1978, in Vancouver, a son, Sean Alexander, 8 lbs. 2 ozs.

FAWCETT — Born to Bryan and Lorraine a boy, David Michael, 6 lbs. on April 29, 1978. Thanks to Dr. Donald L. Shorting and staff at Victoria General Hospital.

DEATH and FUNERAL ANNOUNCEMENTS DIRECTLY FOLLOWING CLASSIFIED

14 ANNOUNCEMENTS

Memorial Society of B. C.
VICTORIA BRANCH
announces new address
Rm. 519, 620 View St.
Victoria V8W 1J6
Office Hours 9-2
385-5214

WINNERS OF DOOR PRIZES of the C.C.C. car show held at Esquimalt Curling Rink held April 28, 29, 30 are: Mrs. E. Emery, John Boorman, Steve Irving, Bill Story, Brian Thorneloe, C. MacLean, J. Cummings.

WOMEN OF THE MOOSE, CUSHion raffle No. 198 M. Damianag, No. 461 L. Kubica, No. 415 K. Waters.

15 COMING EVENTS and MEETINGS

ARMY, NAVY
AND
AIR FORCE
STARTS
BINGO
SUN., MAY 7
VICTORIA
CURLING
CLUB
Early Bird 6:30 p.m.
5 — $1.00
Regular
6 — $2.00
Extra Games
5 — $1.00

ESQUIMALT
LEGION
BINGO
622 Admirals Rd.
SUNDAY
Early Bird 1 p.m.
5 Cards — $1.
Regular Games 1:30
6 Cards — $2
Extra Games
5 Cards — $1
No Games Less Than $25
FREE BUS TO TOWN

DOLPHIN
FOOTBALL
BINGO
Esquimalt Legion
622 Admirals Rd.
Every Sunday Evening
— 6 Cards $2
Early Bird Games
6:30 P.M.
Regular Games
5 Extra Games
5 Cards for $1.00
Good Neighbour Games
Free Bus to Town
Proceeds in Aid of
Minor Football

NON-STATUS
INDIANS
BINGO
Every Monday
ESQUIMALT LEGION
ADMIRALS ROAD
Early bird 6:45 p.m.
20 Main Games
5 Extra Games
Free Bus into Town
After Extra Game
Also Free Bus leaving Langford across from Westwinds, at 6:15 p.m., returning after extra games.
EVERYONE WELCOME!

THE FILM
THE HIDING
PLACE
Will be shown at the Odeon Theatre in Duncan
—May 7, 9:35 p.m.
—May 8, - 9, 7, and 9:35 p.m.
In Port Alberni:
—May 12, -
For information phone 748-9610.

THE VANCOUVER ISLAND KIDney Patient Association will meet on Sunday, May 7 at 2 p.m., in Room A, off the Harmony Room (cafeteria), Royal Jubilee Hospital. New members always welcome. Watch for our Garage Sale next Saturday, May 13 at 431 Stannard Avenue.

FLEA MARKET GRAND REOpening, Farmers buy and trade. This Sunay 10 a.m. to 4 p.m. Luxton Fair Grounds. 1040 Marwood Ave. Sellers, $2.00, $3.00 covered area. Concession, kiddy rides and home baking stall. 478-2759. Open every Sunday.

OAK BAY LIONS BINGO
20 Reg. Games — 7 p.m.
6 Cards $2
Extra Games 5 cards for $1
O.A.P.

THE VICTORIA BRANCH OF the B.C., S.P.C.A. invites the public to attend "The Blessing of the Animals" service to be held on Sunday, May 7th, 1978 at 3:30 p.m. at St. Stephens Anglican Church, 8056 McPhail Rd., Saanichton, B.C.

PARKING LOT SALE AND Spring Luncheon, Vancouver Island Netherlands Association, May 7th, 11 a.m. to 4 p.m., Holland House, 723 Vanalman Avenue. Everyone welcome.

COLUMBIAN ORCHESTRA OLD Time Dance, Centennial Church Hall, David St. 9:00-12:00. Refreshments.

BINGO
Saturday, May 6 at 8 p.m. at Prospect Lake Community Hall on Spartan Road.

MYSTERY TOURS
Leaves V.I. Coach Lines depot every Sunday at 1:30 p.m. Return 5 p.m. $6.00 includes tea. 385-4411.

THE OAK BAY FIGURE SKATing Club annual general meeting is to be held at Windsor Park Pavilion on May 17, at 8 p.m.

16 CATERING, BANQUETS and RECEPTION ROOMS

GEORGE'S BAVARIAN
BANQUET FACILITIES
1021 Pandora 383-7121
INTERNATIONAL CUISINE
3 DINING ROOMS AVAILABLE
SMALL OR LARGE PARTIES
UP TO 150 SEATING CAPACITY
ENTERTAINMENT
AVAILABLE ON REQUEST

BLACK PRINCE CATERING (1974) Ltd., 655 Douglas St. 388-4484. For all your catering needs in our roof top Queens Reception Room or on your premises.

20 LOST and FOUND

LOST SINCE EARLY MAY 2ND, small off white poodle wearing plaid collar with bell. Answers to the name of "Teddy" lost in Glen Lake area. Anyone having found or seen a dog answering this description please call "The Pit Barber Stylist" at 478-5941.

LOST AROUND 16TH OR 17TH of April from Malahat Dutch Latch area 2 small Ponies, 2 years old, one dark brown and one Chestnut with blonde mane and tail. Both wearing Halters. 658-5600.

MISSING SINCE APRIL 23RD, friendly and affectionate, all white, long-haired, green-eyed, neutered male, 12-lb. cat. Name is Snowbee. Ash-Trembley area. 477-0080. We love him, reward.

$100 REWARD
Lost: White German Shepherd dog. Answers to the name of Sam. Was wearing city license number 288. Sam was visiting Pears Rd. out in Metchosin. 364-9755, 478-8259.

MISSING FROM HAPPY VALLEY Road area, small light brown male dog with black points, named "Duke", Pug. cross. Please phone 478-4866.

LOST: FAIRFIELD-RICHMOND area: "Percy", a neutered male white-brown-grey cat wearing white flea collar. Please call 598-7249.

LOST: AN ALL WHITE MALE pup, 15 lbs. 8-10 months, Lakehill area. Childrens pet, deeply missed. Reward. 384-2264, 383-6005.

MISSING FROM 1059 OLIVER, male Sealpoint Siamese, creamy chest, long tail, pink nose tip. Reward. 598-3669 or 598-1102.

LOST: MAY 2ND, LADY'S GOLD Timex wrist watch, Beston Square and Wharf St. parkade area. Reward. 478-3128.

CHILDREN'S EYE GLASSES, Tolmie School area, blue and gold case, very important, Reward. Phone 474-2650 after 6.

LOST — MAN'S GLASSES IN worn clip case, at Denny's or Quadra-Hillside area. $10 reward. 479-3442.

RELIABLE SENIOR CITIZEN BAbysit, 2 or 3 days week. 383-1021. Call 10-4 p.m.

LOST PART PERSIAN-SIAMESE, male. Central Park area. Yellow tag with address. 386-1980.

LOST: LADY'S CARDINAL watch (gold), downtown area, May 1. Call Joanne at 384-0544.

LOST: OBED AND TILLICUM, orange cat named Morris. Reward, 386-0735.

LOST — SHETLAND SHEEPDOG, named Princess. 1762 Midgard. 477-4372.

FOUND: ORANGE AND WHITE cat, James Bay. Animals Crusaders, 385-1072.

LOST: BLACK AND WHITE CHIhuahua, answers to the name of Rico, young child's pet, 479-4472.

LOST: Fairfield area, male Shepherd-Samoyed, 6 month old pup. Answers to Toby, 382-6479.

LOST: DARK RIMMED glasses, vicinity Douglas and Courtney, reward, 592-3368.

LOST: TAME LOP RABBIT, Prospect Lake. 479-7709.

FOUND: 1 BLUE BUDGIE, Brentwood Bay. 652-1485.

21 HELP WANTED GENERAL

ADVERTISEMENTS IN THIS CLASSIFICATION MUST COMPLY WITH THE BRITISH COLUMBIA HUMAN RIGHTS ACT

AVON
BEAUTY IS
OUR BUSINESS
Make it yours — become an Avon Representative. No experience necessary. Own Hours. High earning potential. Call immediately 384-7917.

FRASER VALLEY COMMUNITY SOCIAL CO-ORDINATOR
To initiate, the organization of community based self supporting programmes throughout B.C. Qualifications: Organizational communications and fund-raising skills, experienced in social services. Must be free to travel and have own car. Based in Vancouver, 2-year appointment. Salary $1500 per month. Resume listing references by May 23rd c/o Stroke Group, 1645 West 10th Ave., Vancouver V6J 2A2.

WANTED RELIABLE STIMULATing daycare home vicinity of West School, 5 days per week 8 a.m.-4:30 p.m. for boy age 11, girl age 9, for July and August. After school care for June and September on. Must be willing to register with Ministry of Human Resources Daycare Section. Apply to Mrs. Morris, 386-6174.

REQUIRED AN EXPERIENCED person to work as a bartender in a cocktail lounge, steady job. Union wages and benefits. References only. Apply in person to Douglas Hotel.

SECURITY GUARDS
Ten security guards and patrolmen required, full and part-time positions, must be neat in appearance, training provided. 384-4141, Monday, May 8, Only.

ICE MAKER
Ice maker manager for four-sheet curling rink. Send resume of previous experience and references to Campbell River and District Winter Club, Box 506, Campbell River, B.C., V9W 5C1.

DAY CARE REQUIRED FOR 3-month-old baby. Good money for kind, loving and responsible person. Non smoker preferred. Esquimalt area or Brentwood Bay. Please call 384-7204.

URGENTLY REQUIRED, MAture companion homemaker, very light duties, either weekdays or live in arrangement for elderly lady. 479-3760 after 5:30 p.m. weekdays or anytime Sat. and Sun.

LIVE-IN BABYSITTER-housekeeper, for 2 school children, if mature, bright, competent and love caring for children. Call Mrs. Johnson, 477-1650 or 477-0191.

EXPERIENCED PET GROOMER required by Puppy Love Pet Grooming. Phone for appointment. 595-1243.

BABYSITTER WANTED, MY home, 6 year old, 2 year old and 3 month old. Weekdays Mondays to Friday. Vic West area. 384-2095.

EXPERIENCED BAKERY HELP, pastries and cakes, for further information phone 388-6051 after 5 p.m.

21 HELP WANTED GENERAL

ADULTS
SENIOR
STUDENTS
PENSIONERS
HOUSEWIVES
Adult size Daily Colonist routes are now available. Monthly profits approximate $110.00 to over $175.00 per month for 1½ hours delivery time each day. As delivery is made in the early morning, there is no interference with other occupations or studies. For further information please contact R. Elliott, 383-4111, local 166.

EXPERIENCED
RESIDENT
MANAGERS
REQUIRED IMMEDIATELY TO ASSIST IN OPERATION OF LARGE APT. COMPLEX. PLEASE SUPPLY PREVIOUS EMPLOYMENT RECORD AND REFERENCES. EXPERIENCED MATURE COUPLES ONLY NEED APPLY.
VICTORIA PRESS
BOX 708

$1,000
A YEAR
OR BETTER can be your BUSINESS PROFITS on many Colonist Newspaper Routes — for an hour or so of your spare time — Tuesday to Sunday inc. each week. Be INDEPENDENT and RESPONSIBLE and have your own spending money. Place your APPLICATION for a PROFITABLE Colonist business TODAY and be a GO-GETTER. Colonist Circulation Department. Phone 383-4111.

TRAVEL
Consultants
Applications are now being accepted for the above positions. Applicants must have 2 years international travel experience. One of these positions involves outside sales work. Excellent company benefits and commissions offered.

Apply in confidence to Victoria Press, Box 830.

YOUNG HANDICAPPED WOMAN requires a live-in companion for a warm and friendly house. $350 per month plus benefits and board and room. Two days per week off. Person must be self motivated, congenial, have driver's licence and be capable of some lifting. Reply in writing to Victoria Press Box 626.

AGGRESSIVE YOUNG PERSON preferably with experience, wanted for large agricultural retail operation. Opportunity to learn to be responsible for sales and stock control. Good opportunity for advancement. Good starting salary. 384-7181 for appointments.

FOR CAR LOT
Male or female. For cleaning, washing, polishing, etc. Would prefer experienced person. But will train new applicant. Must have valid drivers license. Non-smoker only. Apply Victoria Press Box 814.

RELIABLE SOBER COUPLE wanted to manage older hotel with pub licence near Barkerville. Good salary plus living accommodation. References required. Previous experience an asset. Reply to Victoria Press Box 846.

EXPERIENCED HOME MAKERS with cars. Nursing skills an asset. Permanent position, in job training program with possible advancement. Travel time and car allowance. Phone 383-1315 for an appointment.

TALENTED, ENERGETIC AND capable of both food preparation and waiting on table; in business with following motto: "Fastness is next to Godliness". Apply "Our Place" 1431 Douglas St. Between 9-10 a.m. or 3-4 p.m.

MATURE HOMEMAKER
Preferably with 4-6 year old girl for hectic family with four adults, one child. Must live in. Non-smoker, non-drinker. Remuneration negotiable. 478-6000.

BANK OF COMMERCE, DOUGlas and Cormorant branch, requires an experienced part-time teller for steady Mondays and Fridays, and some holiday relief. Apply in person.

LIVE-IN CARETAKER, GARdener, handyman for 40-suite apt. Pensioner preferred. References and phone number in confidence to Victoria Press, Box 845.

ELECTRICAL ENGINEER OR technologist with sales and management experience, apart time leading possibly to full time. For interview phone 477-9270.

BANK OF NOVA SCOTIA REquires a regular part-time teller for Mondays and Fridays. Bank experience required. Phone 477-1838.

SECURITY GUARDS REQUIRED male and female, full and part-time, Send complete resume and recent photo to Victoria Press, Box 810.

WANTED RESIDENT MANAGER for 72-suite apartment, in James Bay, 4 years old. Government salary plus bonus incentives. P.O. Box 755 Victoria, B.C.

EXPERIENCED GROCERY cashier required, apply in person at Wellburns Super Mart, 1058 Pandora Ave. No phone calls please.

RELIABLE, MATURE LADY TO care for 9 month old boy in my home, Gorge-Tillicum area. 384-0062 after 4 p.m.

EXPERIENCED WAITERwaitress. Must be flexible, reliable. Apply in person Fat Cat Restaurant, 622 Yates St.

REQUIRED FULLY QUALIFIED stucco wire applicators. Apply wire to steel studs. Union wages paid. Apply 1037 View St.

BABYSITTER WANTED PART-time, for two girls, ages 1 and 3½. Burnside-Tillicum area. 388-4192.

PHARMACIST, FULL TIME, part time. Reply giving resume to Victoria Press, Box 849.

WANTED; PART-TIME SECRETary and part-time companion. 112-743-9612.

QUALIFIED STUCCO MAN, union wages paid. Apply 1037 View St.

EXPERIENCED HAIR STYLIST wanted, 60% guaranteed wage. Marianna's Beauty Studio, 477-7631.

BABYSITTER FOR ONE YEAR old boy, Rockland-Fairfield area. Phone 382-2709, before noon.

BABYSITTER WANTED UNIVERsity area, reliable and experienced for 2 and 1 year old girls. 721-3878.

DECKHAND WANTED, HARD work, long hours. Male or female. Victoria Press Box 795.

BABYSITTER NEEDED, 2 OR 3 days per week, Craigflower School area. 385-3264.

WANTED: RELIABLE BABYSITter, Crystal Pool area. Phone after 5, 382-2348.

PART TIME AND FULL TIME hairstylists required. Mr B'Z. 385-3641, 385-6621.

MAID REQUIRED, PART-TIME on call at Motor Inn. Must be mature and dependent. Call 386-1312.

21 HELP WANTED GENERAL

CORPORATION OF
THE TOWNSHIP
OF ESQUIMALT
BUILDING
MAINTENANCE
SUPERVISOR
This is skilled administrative, technical and supervisory work involving the setting up and administering a planned maintenance program for the Municipal recreation buildings and equipment, an outdoor buildings, as required. Must be capable of maintaining and repairing machinery and mechanical equipment used in the operating of a swimming pool and recreation centre; curling rink and hockey arena. Maintain records such as time sheets, shift schedules, equipment and machinery logs, and must be able to submit reports as required.

Completion of senior secondary schooling and technical training in a related trade together with a number of years of proven supervisory experience, preferably in a recreation facility, is required. Training in filtration equipment and/or ice making and refrigeration is desirable.

Salary range — $1,250 - $1,309 - $1,372 - $1,436 - $1,506.

Group Insurance, M.S.A., Superannuation, and other Municipal benefits.

Applications IN WRITING ONLY will be received by the undersigned until 4:30 p.m. Monday, May 15, 1978.

F. H. Moist,
Parks and Recreation Manager,
527 Fraser Street,
Victoria, B.C.

WATERWORKS FOREMAN
Required immediately: Working Foreman to perform duties of maintenance, repair and minor installations for a major supply company system for the Comox Valley. Will also be responsible for upkeep of numerous rural water distribution systems under Regional District jurisdiction. Applicant must be fully conversant with all phases of waterwork systems, including water treatment, pumps and controlled system maintenance and pipe line installations. This is a salary position which requires stand-by duties. Salary range for 1978, $16,900-$20,600. All benefits including superannuation, health, dental, life insurance are available. Applicants should apply in writing including a resume of their qualifications and references to: L. J. Hurley, Supervisor of Field Services, Regional District Comox, Strathcona, 4795 Headquarters Rd., Courtenay, B.C. V9N 5W3.

THE MINISTRY OF HUMAN RESources Therapeutic Home Program urgently requires a contracted home placement for a disturbed 11-year-old boy. The contract fee for service is $900 per month plus a rate for the child's monthly maintenance. Basic requirements include:
—working with a resource team to create a daily living plan
—ability to support school program
—experiences and/or training in behavioural approach methods
—time, patience, energy, love and commitment
—working under three months contract renewable over a period of one year

Interested persons, please contact A. L. Pearce, Ministry of Human Resources, Therapeutic Home Section, 1067 Yates Street, Victoria. 598-5121, Mon.-Fri., 9:30-4:30.

PROVIDE SHORT TERM
CARE FOR CHILDREN
IN YOUR OWN HOME
—one child at a time
—one month average stay
—teens and some younger children
—child may have emotional or behavioural problems
—you will have support of child welfare professionals
—$139 guaranteed monthly subsidy whether child in your home or not

For information Phone:
Brian Blood
Receiving Homes
Ministry of Human Resources
598-5121

RELIEF DAY NURSE
SUPERVISOR
Required immediately weekends, statutory holidays, vacation relief and as required for a 75 bed acute care and 75 bed extended care hospital. Candidates must be registered in B.C. and previous Supervisory experience necessary. Salary is in accordance with R.N.A.B.C. agreement. Please submit applications in writing to:
THE PERSONNEL MANAGER
SAANICH PENINSULA HOSPITAL
P.O. BOX 10
SAANICHTON B.C.
V0S 1M0

The MINISTRY OF HUMAN RESOURCES urgently requires a Family Day Care home in the Fairfield area. We require someone, who can provide emotional and physical support to a mildly autistic 9 year-old boy, both before and after school for a total of approximately 3½ hours per day. Transportation will be required and the resource will be expected to have some participation in the autistic program at Sir James Douglas School. For further information please contact Mrs. Riggs, at the DAY CARE INFORMATION CENTRE, 386-6174.

WANTED IMMEDIATELY: Secretary-receptionist. Require typing 50 w.p.m., bookkeeping, good knowledge Vancouver Island, ability to handle one-month course for appointment, 388-4131 Monday to Friday 10-5; Saturday noon to 4.

EXPERIENCED CERTIFIED dental assistant required for dental office in Colwood area, please reply in own handwriting stating age, experience and salary expected, to Victoria Press, Box 840.

FULL AND PART TIME MAINtenance person required for first class downtown hotel. Experienced preferred. Contact the manager, P.O. Box 1145.

REQUIRE EXPERIENCED MAture resident caretaker for 78 suite apartment with swimming pool in Bay Street area. Please send resume to Victoria Press Box 850.

HEALTH, FINANCIAL AND physical, both can be yours as a distributor of Sanasu's Unique Nutritional Formulas, act now. Call 474-2453 or message at 385-3907.

DINING ROOM HELP FOR night shift only. Apply in person after 4:30 p.m. at The Peacock Restaurant, 2493 Beacon Ave., Sidney.

PART-TIME EXPERIENCED hairdresser required, excellent rate and commission. View Royal Area. Phone 479-4852 days, 478-5030 evenings.

VILLAGER SHOE SHOPS
Requires assistant manager trainee. Contact Mr. Stearn, 1324 Douglas Street.

NANAIMO FIRM OF PUBLIC ACcountants requires computer operator. Previous experience essential. Reply to P.O. Box 458, Nanaimo, B.C.

LIVE-IN CARETAKER FOR NEW highrise apartment, person must be well groomed, hardworking and willing to meet the public. Victoria Press Box 834.

MATURE COUPLE TO MANAGE 24 suite apartment building, Cedar Hill area. New building. Quiet tenants. 112-926-0166.

APARTMENT MANAGER, MAture, non-drinker preferred to look after 32 suite apartment block, gardening. 382-2290.

WANTED, INGLEDEW SHOES, experienced shoe salesperson required full time. Apply in person Mr. Daisley, 749 Yates Street.

IDEAL JOB FOR PENSIONER, caretaker duties for 24 suites, close to town. $345 per month. References please. 479-6171.

DAYCARE REQUIRED, TO GIVE loving care to my 2 year old boy, experienced, references. Hillside area preferred. 386-7050.

FEMALE 20-30 YEARS OLD wanted for live-in babysitting, for 4 school age children in Telegraph Cove, B.C. Phone 384-1697 anytime.

21 HELP WANTED GENERAL

ZONING INSPECTOR
for the
CAPITAL REGIONAL
DISTRICT
VICTORIA, B.C.
Salary: $1242-$1497 per month.

Under direction, and in close cooperation with the community planning staff, to carry out a wide variety of field and office duties related to the administration of zoning by-law regulations within the electoral areas of the Capital Regional District. The Zoning Inspector will check all permit applications to ensure compliance with zoning regulations, interpret such regulations for building inspection staff and the public, and provide technical advice on zoning matters. The Zoning Inspector will also investigate complaints concerning possible by-law infractions and prepare reports on such investigations. Other duties will include the regular up-dating and maintenance of zoning by-laws and maps for the Building Inspection Division.

Applicants should have senior-secondary school graduation or equivalent with some post-secondary school training in a related field such as community planning. Applicants with previous experience in the field of municipal by-law administration combined with a demonstrated willingness and ability to meet and deal with the public in a diplomatic manner will be given preference. An ability to compile brief written reports on a variety of zoning matters would also be an asset.

Applicants must posses a valid B.C. Driver's Licence.

The successful applicant will be entitled to a wide range of benefits as provided by the Union Agreement.

Applications giving details of qualifications and experience will be received by the Personnel Administrative Assistant, Capital Regional District, P.O. Drawer 1000, Victoria, B.C., V8W 2S6, no later than noon, Friday, May 12th, 1978.

FINANCIAL
ASSISTANCE
WORKER
Nanaimo
$1,229-$1,402
For Provincial Ministry of Human Resources to assess eligibility and recommend specific grants under the G.A.I.N. (social assistance) Act and Regulations; to interview applicants-recipients and interpret related regulations; to be responsible for referral service, liaison with community agencies, and reporting cases of suspected fraud. Secondary school graduation and preferably completion of a social welfare aide course in a recognized university or college; two years related experience. Use own car on mileage.
Lesser qualified applicants considered.
Canadian citizens are given preference.
Obtain applications from the Public Service Commission, 344 Michigan St., VICTORIA V8V 1S3 and return by May 17, 1978. COMPETITION 78:1155.

Applications are being accepted for the following position:
ASSISTANT
MAINTENANCE
SUPERVISOR —
VICTORIA
Under the supervision of the maintainance supervisor, to assist with coordination of maintenance staff and outside trades, inspections, budget preparation and control, purchasing, initiate and reply to correspondence, and other related administrative duties. Must be able to travel, and a valid driver's licence is required. Salary: $1,113 to $1,226 per month. Interested applicants should send details of experience and qualifications in own hand handwriting to Victoria Press, Box 848 no later than Friday, May 12, 1978.

EXPERIENCED MANAGER REquired for small apartment block, near Duncan. Suitable for semi-retired or as second job for younger couple. Send full particulars and references to Victoria Press Box 804.

PENSIONER TO HELP WITH OCcasional watering and lawnmowing for 6 weeks. Lake Hill area. Please phone evenings. 479-7426.

WANTED, EXPERIENCED HAIRdresser, full time, for busy salon, in Fairfield area, call Barbara after 6 p.m. at 592-4126.

MATURE BABYSITTER, 2 DAYS a week, and occasional weekends, for two children. 384-5469.

VICTORIA ESCORT SERVICE requires attractive well mannered ladies. 383-5311.

EXPERIENCED CASHIER REquired from 10 p.m.-6 a.m. Apply Coffee Mac's 384-9547.

CERAMIC TILE SETTER, EXPErience required. 386-1312.

22 OFFICE HELP

ADVERTISEMENTS IN THIS CLASSIFICATION MUST COMPLY WITH THE BRITISH COLUMBIA HUMAN RIGHTS ACT

GIRL FRIDAY REQUIRED BY small office. General office routine, accurate typing, 50 wpm, bookkeeping, accounts payable, payroll, record keeping and related details. Applicant should be mature person with several years experience. Please send application and complete resume to Victoria Press, Box 829.

EXPERIENCED DENTAL REceptionist required for Orthodontic office. Qualifications: Good typing, confident attitude, and pleasant personality, neat appearance, non-smoker, please apply in own handwriting stating personal and work experience and references to Victoria Press Box 806.

REAL ESTATE OFFICE
Small office located downtown requires a part-time (9-1) secretary-girl Friday to act as assistant to the principal. Must be bright, cheerful and display initiative and have ability to handle basic bookkeeping. Contact Pace Properties Ltd. 595-2413.

REQUIRED IMMEDIATELY — Royal Oak area. Individual to perform bookkeeping and typing functions. Must be able to deal with public and have desire to grow with company. Own car necessary. Starting salary $650 per month. Please send, resume to Victoria Press Box 843.

MEDICAL DICTA-TYPIST
Must be able to manage small office, dictaphone experience essential, bookkeeping experience helpful. Please forward resume stating age, experience and salary expected to Victoria Press Box 841.

FULL-TIME BOOKKEEPERsecretary. Must be experienced with accounts receivable, payable and payroll. Duties include telephone answering, filing, typing, and general office duties. For interview call 388-7372.

ACCOUNTANTS, 3RD OR 4TH year C.G.A. preferred. Full range of accounting duties. Send resumes outlining education, work history and salary requirements to Mr. Durkin, P.O. Box 1355, Victoria, B.C. V8W 2W8.

CERTIFIED DENTAL ASSISTANT required for General Practice. Applicant must have initiative, work well both on own as well as with others. Apply in own hand writing including resume, to Victoria Press Box 812.

FULL TIME MATURE SECREtary, typing required, knowledge of moving industry desirable, salary in accordance with experience. Victoria Press Box 856.

CLERICAL HELP, SMALL OFfice. Typing and bookkeeping knowledge, non-smoker, transportation necessary. Reply Victoria Press Box 857.

EXPERIENCED LITIGATION secretary required June 1st, 78. Cook, Robinson Whittaker. Call Mrs. Weekley, 385-1411.

22 OFFICE HELP

OFFICE MANAGER
Duncan area construction company requires experienced person to assume complete supervision of general office. Applicant must be completely familiar with all aspects of office procedure including payroll, A-R, A-P, collections and supervision of clerical staff. Complete range of staff benefits. Salary commensurate with experience and qualifications. Apply in strict confidence with complete details to Box 1522, Victoria.

SENIOR ACCOUNTING CLERK
Required by local food processors, to be responsible for payroll administration, including the benefit package, for 100 employees on a one-write system, plus a general ledger-financial statement programme at a Data Service Bureau. Applicants should be Third Level CGA or RIA students or have equivalent experience. Good salary and fringe benefits, including a four-day work week. Submit written replies to Personnel Dept., P.O. Box 38, Victoria, BW 2M1.

(Greater Victoria)
Clerk-Stenographer
Salary range approximately
$840.02-$907.41 per month
Applicants for this position must have high school graduation or equivalent educational standing. Considerable experience in performing stenographic work, including the ability to take and transcribe dictation.

Applications to be made at the Personnel Office, 3128 Foul Bay Rd., Victoria B.C., up to 4:30 p.m. on Wednesday May 10, 1978.

LEGAL SECRETARY REquired, must have B.C. experience in corporate estate and conveyancing work. Starting salary to $900. Gordon Head area. Phone mornings Sandra Burns, 477-0171.

BANK OF NOVA SCOTIA REquires full-time typist experience preferred. Apply in person, Hatley Park Shopping Centre, 2244 Sooke Rd. Tuesday-Saturday.

23 SKILLED TRADES

ADVERTISEMENTS IN THIS CLASSIFICATION MUST COMPLY WITH THE BRITISH COLUMBIA HUMAN RIGHTS ACT

SAWFILERS
Our Elk Falls Mill near Campbell River, B.C. requires benchmen, circular saw filers and saw filters. A new small log saw mill is presently under construction featuring a chip'n'saw quad, couble arbour circular gangs and a modern filing room.

Campbell River is an attractive community with a full complement of educational, recreational and commercial facilities. Nearby hunting and sport fishing areas are world famous.

Please write to Industrial Relations, Crown Zellerbach, Elk Falls Mill, Box 2000, Campbell River, B.C. V9W 5C9.

CrownZellerbach

EMPLOYEE HEALTH NURSE
Victoria General Hospital invites applications for the above permanent, part-time position (20 hours per week). The Employee Health Nurse will be responsible to the Director of Employee Relations for providing a comprehensive health services program for all employees in the hospital. Applicants must possess, or be eligible for, registration with the RNABC. Post graduate training in either nursing, social sciences, or industrial or occupational health and experience in the areas of occupational health desirable. Experience in an administrative position preferred. Apply The Personnel Office, Victoria General Hospital, 841 Fairfield Road, V8V 3B6.

RADIOLOGICAL TECHNICIAN
Required ofr a 75-bed acute care and 75-bed extended care hospital, on a casual basis. Weekends, statutory holidays, vacation relief and as required. Candidates must be registered with CSRT. Salary in accordance with HSABC Collective Agreement. Please submit applications in writing to:
THE PERSONNEL MANAGER
SAANICH PENINSULA
HOSPITAL
P.O. BOX 10
SAANICHTON, B.C.
V0S 1M0

LABORATORY TECHNOLOGIST
A vacancy exists for a Laboratory Technologist, Grade I or II in the Victoria General Hospital Blood Bank. This position is permanent part-time, Saturday and Sunday, day shift only. Applicants must possess CSRT certification. Salary as per HSA contract. Apply to Personnel Office, Victoria General Hospital, 841 Fairfield Road, V8V 3B6.

FULLY EXPERIENCED welder and heavy duty mechanic for Sooke logging operation. Duties are maintenance welding and fabrication, service and repair of all types of logging equipment. Please apply in own handwriting to Victoria Press, Box 817.

MACHINISTS
TWO MACHINISTS WANTED ON VANCOUVER ISLAND. UNION SHOP, ALL USUAL BENEFITS. STEADY EMPLOYMENT. CONTACT KEN SEXTON, COLLECT 724-0101.

OPENING IN VICTORIA MAchine shop for qualified machinist with experience and knowledge of boiler feed pumps, mechanical steam valves and steam turbines. Union wages and benefits. Apply in confidence to Victoria Press Box 852.

TYPEWRITER TECHNICIAN
Progressive office equipment firm has opening for fully qualified typewriter technician. Excellent opportunity for advancement, good working conditions. Car essential. Victoria Press Box 806.

FULLY EXPERIENCED ALUMInum and Glass fabricator. Must work without supervision and be an excellent aluminum welder. Please reply Victoria Press Box 835 stating wages expected, experience and phone number.

ATTENTION
RNs or Graduate Nurses required for challenging position in large intermediate care facility. Apply to Victoria Press, Box 763.

ONE WRITE ACCOUNTING SYStems Ltd. requires an experienced Mienle Vertical operator for part time work. Phone Mike at 386-6211 or 388-5311.

QUALIFIED O.M.C. AND Evinrude mechanic, only qualified need apply, at least 5 years experience, 478-8391.

MECHANIC LOCAL GARAGE, cars and trucks. 12:30 p.m. to 9 p.m. Reply P.O. Box 584 stating qualifications and salary wanted.

REGISTERED NURSE FOR SUMmer camp, June, July and August. 382-3171.

24 SALES PERSONS and AGENTS

ADVERTISEMENTS IN THIS CLASSIFICATION MUST COMPLY WITH THE BRITISH COLUMBIA HUMAN RIGHTS ACT

REALTORS
WANT A CHANGE?
Then become associated with Boorman's and enjoy the facilities of two convenient and successful offices. Two salesmen or saleswomen required for each office. For a confidential interview contact:
JACK BOORMAN 595-1535
2045 Cadboro Bay Road or
RICHARD McKENZIE 386-7521
612 Fort Street
BOORMAN INVESTMENT CO. LTD.

COMMERCIAL SALES PERSON required for security company, reliable, self motivated, bondable. 652-4180, 384-8431.

24 SALES PERSONS and AGENTS

STOP!
ASK . . .
YOURSELF
"Where will I be and what will I be doing 5 years from today, if I continue what I am doing now?"
We have 3 sales positions to fill in Vancouver is. which can develop into management for the right person.
You can immediately expect to:
•AVERAGE OVER $250 PER WEEK COMMISSION
—Attend 2 weeks of schooling in Vancouver at our expense.
—Be guaranteed $1000 per month to start.
—Be given the opportunity to advance rapidly into management.
To Qualify:
Must be sports-minded
Age—19 or over
Ambitious-dependable
High school graduate or better
Own good car
FOR THE RIGHT PERSON THIS IS A LIFETIME CAREER OPPORTUNITY WITH AN INTERNATIONAL GROUP OF COMPANIES.
Equal Opportunity Company M-F
Call for
Appointment Now!
DON CLEMENTS
754-6661

BBTV
Block Bros.
Real Estate
Career
Training
Produces
Success
Block Bros. will train you in sound proven methods enabling you to quickly reach your desired level of success in prestige selling. A few samples are: The NEW "XEROX" in-depth "Professional Selling Skills" technique, the NEW "In-House" VIDEO T.V. Training program. Successful, prestigious sales people aren't born, they are created through planned training. Call today. Interviews by appointment only.
Shelbourne: 477-1841
Al Lee Bob Cullum
Colwood: 478-5561 — R. Kershaw
Blanchard: 386-5221
Don Anderson Bruce Copp
BLOCK BROS.
REALTY LTD.

A. E. LePage
"The name friends recommend to friends"
We're Canada's largest national firm totally devoted to all facets of the real estate profession. Our Victoria office is in need of 4 licensees who are career oriented. Call for a personal interview and learn how our many advantages can help you become successful.
We also require 1 licensee experienced in commercial and investment inquiries.

NEW LICENSEES
We will provide 2 new licensees with immediate training and full sales and listing support. Call us for an interview.
386-6331
A.E. LePAGE
WESTERN LTD REALTOR

Distillery
Sales
Representative
Distiller with good product distribution in British Columbia looking for experienced representative to cover Vancouver Island with location in Victoria or Nanaimo.
This outstanding opportunity for the qualified candidate who can fulfill the following requirements:
—Have industry experience
—Be self-motivated and career minded.
Salary commensurate with qualifications and experience. Incentive plan, generous car allowance and regular fringe benefits.
Candidates looking for a good future and who qualify for the position may apply and send resume to:
Mr. T. D. Rippon
Suite 2700
Board of Trade Building
1177 West Hastings
Vancouver, B.C.
V6E 2M2

CAREER
OPPORTUNITIES
We are taking applications for an experienced stereo salesman. Needed to fill an immediate vacancy. This person must be a self-starter, able to work on their own. Resume to Victoria Press Box 842.

OPENINGS FOR
2 REAL ESTATE
SALESPERSONS
80—20 commission split, 2 condominium projects require sales personnel. 385-2458
Byron Price & Associates Ltd.

WANTED —
STORE MANAGER
Experienced in drapery and textiles. Aggressive and efficient. Apply To Victoria Press Box 736.

REAL ESTATE
SALESPERSONS
Thinking of a Change?
Contact National Trust
Al McDonald 595-2121
Hillside Mall

ROUTE SALES INVOLVES EXtensive travel handling unique line wall decor items, applicant must be bondable and self-motivated. Remuneration excellent, 386-2471, 10-4 p.m., Monday-Friday.

STUDENTS AND HOUSEWIVES, earn $6-$8 per hour full or part-time selling fine quality Fuller Brush products. Call Doug Miller 384-9249 for appointment.

SALES PERSON REQUIRED FOR pre-fab cedar homes. 478-9213.

SELL IT
THROUGH
CLASSIFIED
DIAL 386-2121

25 TEACHERS

ADVERTISEMENTS IN THIS CLASSIFICATION MUST COMPLY WITH THE BRITISH COLUMBIA HUMAN RIGHTS ACT

BRITISH COLUMBIA
INSTITUTE OF
TECHNOLOGY
Instructor
MEDICAL LABORATORY
TECHNOLOGY
We have a full-time, regular position available for a person to be responsible for the instruction of second-year students in clinical microbiology in the Medical Laboratory Technology.

QUALIFICATIONS: Minimum requirement of five years recent related clinical laboratory experience and current CSLT certification as a Registered Technologist.
SALARY RANGE: $17,736-$28,404 per annum plus COLA, paid bi-weekly (in accordance

36 BUSINESS SERVICES and DIRECTORY

Carpenters

HOUSE DOC-TOR
Beat the high cost of construction. From sundecks to home additions. Let's put your idea into reality. You'll be sorry at a later date, if you didn't wait for "his Estimate". Free house calls. 383-4929

CUSTOM CARPENTERS
Specialists in finishing carpentry and cabinet work. Quality kitchen, bathroom libraries, fitted furniture and renovations. For prompt service call Terry Izzard, 382-2709.

F. J. CONSTRUCTION. ALL sorts of carpenter work, additions, alterations, finishing, framing, etc. Private and commercial. Free estimates. Call Fred Jorgensen, 642-2075.

WARMAC CONST.
Don't buy before giving us a try. In home renovations our specialty. For free estimates, 388-5240 anytime.

EXPERIENCED CARPENTER for hire on renovations, additions, sundecks, stairs, driveways, etc. Free estimates. Reasonable. 382-5725 anytime.

TUDOR RENOVATIONS
Olde English a speciality, pubs, hand-made recessed panelling, bars, and cabinets. Call Art, 652-1266.

ROY OVERTON CONTRACTING, specializing in sundecks, additions and carports. For a prompt estimate call 384-5505.

VERSATILE HOME MAINTAINER, carpentry, renovations, cabinets, painting, papering, quality work. Adam, 385-3090.

LOW SPRING RATES, RENOVATIONS, siding, decks, additions and framing, quality work. 656-2164, 656-3460, 382-0512.

QUALITY RENOVATIONS AND cabinet work, at the best price. For prompt service call Philip Spockwood, 385-5554.

NEW CONSTRUCTION, RENOVATION, addition. Work guaranteed, it's the personal touch that counts. For free estimates phone 477-5654.

REPAIRS, REC ROOMS, DRY-walling, arborite counter tops, panelling, etc; Reasonble rates. 477-2898.

PERMA CONSTRUCTION
"We build on our Reputation"
Alterations — New Construction
FREE ESTIMATES, 384-2323

SUNDECKS
Built and repaired, small renovations, guaranteed workmanship, free estimates. 478-5460.

FRAMING, FINISHING RENOVA-tions, all types of concrete work 477-8431, Ed Boylan Construction.

SUNDECKS, REC ROOMS, DRY-wall, additions, alterations, reasonable. Liability insured. 478-8894.

NEW CONSTRUCTION, RENOVA-tions and repairs, at reasonable rates. 477-8558.

REMODELLING, RENOVATIONS, repairs, Free estimates. Phone 477-7382.

Carpets and Linoleum

EDGAR and MINER
850 HILLSIDE
386-6208

CARPETS, LINO, FLOOR TILE
Commercial and Residential
EXPERTS
"A PROFESSIONAL APPROACH WITH GUARANTEED SERVICE"

UNEMPLOYED JOURNEYMAN, carpet-lino layer, excellent quality, cheap. Phone after 5 p.m. 384-6818.

CARPETS AND LINO IN-stalled; reasonable rates; free estimates. Phone 384-1656.

Carpet Cleaning

HOURIGAN'S
CARPETS AND LINOS LTD.
FLOOR COVERING SPECIALISTS
715 PANDORA AVE. 386-2401

STEAM CLEANING CARPETS 8 cents sq. ft., minimum $15. Chesterfield and chair, $40. 995-3585.

RON'S CARPET CLEANING
9c a square foot. 384-6110.

Cement Contractors

BASEMENTS, RETAINING walls, sidewalks, patio, work guaranteed. Francis Brothers 384-2597.

SPECIALIZING: SIDEWALKS, patios, driveways, retaining walls, landscaping, rockwalls, bricklayer. 386-2648

RETAINING WALLS, DRIVE-ways, sidewalks, patios, basements, etc. Also stonework. Free estimates. 479-7548.

SPECIALIZE IN BASEMENTS, carport, sidewalks, patios. Free estimates. 388-4806.

Cleanup Services

CLEAN UPS
And hauling, any type, prompt service and reasonable rates, 592-6872, 474-2409 or 598-1853.

NO CHARGE REMOVABLE Appliances, furniture, boats, miscellaneous if I can use them in any way, plus clean-ups, 385-8385, 388-6275 pager 732 anytime.

TIDY MAN
General cleanup, basements, attics, yards, etc. Prompt and reasonable. 389-9450, 592-9627. Anytime.

NO CHARGE AND UP
Two young responsible men have large truck. Basement, attics, composts, etc. Very reasonable. Bob's, 386-2451 anytime

CLEANUPS AND HAULING, junk, furniture, composts, garages, yards, basements. Free estimates. Eugene, 382-3528.

REASONABLE CLEAN-UP, Yards, basements, etc., also hauling; free estimates. 479-5823, 656-5671.

CLEANUP, BASEMENT, garage, attic, compost box, hauling junk, also, grass cutting, free estimates, ask for Marcel, 385-7437.

CLEANUPS, NO CHARGE AND up. Basements, attic, yards, compost, junk hauling. 658-5406.

CLEANUP MAN AND EMPTY truck looking for work, reasonable. 385-7965.

EXPERT CLEAN UP SERVICE, anything removed. Also cement work. Reasonable rates. 595-1540.

SPRING CLEANUP. WILL clean and haul away anything. 642-5451.

MAN WITH PICKUP, SMALL cleanups, anytime. Kelly, 388-6089.

Contractors

WHEATON CONSTRUCTION LTD.
General Contractors
Building Consultants
385-5702

CLARK'S CONSTRUCTION
Residential and commercial framing, finishing — custom homes, renovations and additions, all types of concrete work. Free estimates. New concrete Strip-easy Forms for rent, 479 5020.

GARY WEBB CONSTRUCTION
"CONCERNED WITH QUALITY"
479-8931

QUALITY FINISHING AND framing, additions, reasonable price, free estimates. Call D. and G. Construction, 656-2646, ask for Gabe, or 592-4880, Bob.

T. & C. BUILDERS LTD.
Framing
385-5293 385-8587

SITE CONSTRUCTION
Framing, renovations, additions, sundecks, free estimates. 382-1585, 474-1660.

LOW SPRING RATES, FRAMING and siding, fast quality work. 656-2164, 656-3460.

FARMER CONSTRUCTION
Design — Renovations
388-5121

Draperies

Pacific Draperies
CUSTOM MADE DRAPERIES
Commercial and Residential
Specialists
630 Hillside 388-4613

Draperies

HOURIGAN'S
Floor Covering Specialists
CUSTOM DRAPERIES
—Bedspreads—
PROMPT IN-HOME SERVICE
715 PANDORA AVE. 386-2401

Dressmaking

PROFESSIONAL DRESSMAKING, custom fit, imported fabrics available, specializing in bridal and formal wear, 384-4711.

ALTERATIONS, MEN'S AND WO-men's clothing, 30 years experience. Phone 382-2805.

Drywall

HOLLANDIA DRYWALL
Complete High Quality drywall service, 20 years' experience. Low prices. Please phone 479-3641.

"SPRAYMAN"
Specializing in all types of texture ceilings and walls, satisfaction guaranteed. 652-3601.

BOARDING, TAPING, TEXTUR-ing. Reasonable rates. 384-1920, 592-9407.

DRYWALL-CARPENTER, FREE estimates. 592-0125.

Electrical Contractors

DO YOU HAVE SMALL ELEC-trical wiring jobs? No one is interested? Please call evenings, 652-5809.

OLDER HOMES REWIRED — NO down payment. We finance at bank rates with approved credit. EDDY'S ELECTRIC — 385-7666

LICENSED ELECTRICIAN WILL do new wiring, rewiring, stove repair, 479-9765.

ELECTRICIAN, FREE ES-timates. Call Bernie, 386-1094.

J. P. ELECTRIC, WIRING AND rewiring, 474-2744.

NEW WIRING, REWIRING, electric heat. 477-5096.

Excavating

EXCAVATING, LAND CLEAR-ing, road building, demolition, sand and gravel equipment rentals, 24-hour service. Radio controlled.

O.K. Trucking Co. Ltd.
Bus. Office, 2840 Nanaimo, 386-3474
Dispatcher, 2720 Turner, 382-6136.

BARNES CONSTRUCTION SER-vices Ltd. Loaders and hoes on tracks or tires. Excavating and trucking, road building, sewer and drains. 479-2595.

BISSENDEN EXCAVATING. 580 Case backhoe with extendahoe. Guaranteed satisfaction. Resonable. 598-4490.

EXCAVATING, LAND CLEAR-ing, hauling, loading, topsoil. 384-4683.

JUAN DE FUCA (BOBCAT) SER-vices. Landscaping, backfilling, etc. 388-5464, Pager 623.

ROBERTSONS EXCAVATING — 450 Case, land clearing, bulldozing and backhoe. 595-8520.

MCCREEDY BACKHOE — BULL-dozing. Septic fields, hauling. Good rates. 479-3065.

Fencing

ISLAND CHAIN LINK FENCING LTD.
Fencing in wire or wood
Small jobs a speciality
477-0332

THE VICTORIA FENCEMAN
All your fencing needs done at a reasonable price, quality workmanship. 592-3373.

ALL TYPES FENCING AND RE-pairs, free estimates. European craftsman, anytime 721-3759 Gordon Head.

LAWNED ARTS
We build fences, trellises and design to suit individual needs. 382-1585, 474-1660.

FENCES BUILT OR REPAIRED, any style, free estimates. 382-2732, 478-1050.

SPLIT CEDAR SLATS. RAILS, posts, kindling; deliveries. Daryl, 658-5592 evenings.

PACIFIC FENCING 592-4161
Chain link - wood - screen block.

Flooring and Sanding

M & M FLOOR
COMPLETE FLOOR CENTRE
Hardwood, Carpets and Linos
532 William St., 384-0343
Nights: Al 386-3078—Mike 652-4306

Furniture Refinishing

WILFRED GENEST. REPAIR and refinish all types of furniture. 32 years of experience. 595-1054.

Gardening

385-8198
ANYTIME
4 BROS. MAINTENANCE
ROTOVATING, YARD CLEAN UPS, HAULING, POWER RAKING, AERATING, GRASS CUTTING, NEW LAWN PREPARATIONS.
REGULAR LAWN SERVICE
Equipment to do any size lawn or garden, no job too small.
FREE ESTIMATES
Quick dependable service at reasonable rates.

HARVEY'S LANDSCAPING
EXPERIENCED CHINESE LANDSCAPER. ROTOVATING, DESIGNING, NEW LAWNS, POWER RAKING, AERATING, ALL PHASES, FONG.
479-7078 384-8621

CONTRACT ON GARDEN OR lawn maintenance, cleanups, power raking, rotofilling, commercial or residential gardening. Scandinavian workmanship. Serving Greater Victoria. Call E. Jacobsen's Garden Maintenance, 479-6422.

DUTCH LANDSCAPERS
New lawns, power raking. Government Certified spraying, cleanups, low maintenance gardens, planning, designing, rockeries. Free estimates. 478-1023.

RAMSEY'S LARGEST MOST powerful walk behind tiller enters 32" gate, no job too large or too small, average garden $15. 598-6541.

COOPER TRACTOR SERVICE Ltd., rotovating, levelling, grass or brush mowing, lot clean-up. 478-3143 or 477-5167.

ROTOTILLING AND LAWNMAIN-tenance, small garden tractor; free estimates. Please call Al, 479-3679, between 9 a.m.-8 p.m.

RELIABLE FATHER AND SON Services. Garden, rotofilling and lawn care. Quality workmanship. Phone anytime 479-0075.

LAWN CARE, CUTTING, CONDI-tioning. Free estimates. Reasonable monthly rates. Tyrrell's Lawn Service, 652-2067.

POWER RAKING, AERATING, mowing, cleanup, estimates, 479-4067, after 6 p.m.

6 HORSE ROTOTILLR FOR rent, $10 day, $5 minimum. 479-8739.

TREES SPRAYED, LIMBING, ornamentals and hedges trimmed. 383-8363.

ROTOVATING, GET YOUR GAR-den ready for spring, 478-8275.

Glass and Glazing

WINDOWS
Change wood to aluminum, single to thermo with Ever-brite. Phone 384-1423, 658-8817 evenings.

Gutter Cleaning and Repair

GUTTER AND DOWN PIPES, cleaning, repairs, painting, etc. Very reasonable, all work guaranteed. 652-5897.

Handymen

TWO MEN HAVE TRUCK, strong and willing to work, gardening, painting, hauling and miscellaneous duties. 477-4804, 477-2129.

RENOVATIONS, PLUMBING AND carpentry, laborer at $6 per hour, phone 383-1233.

CARPENTRY, PAINTING, ODD jobs, hauling and cleanups. Reasonable. 652-3506.

Hauling

CLEAN-UPS AND HAULING. Gravel, sand, topsoil. Eugene, 383-3528.

Home Improvements

DOGWOOD SERVICE
We do it all around your home. If it needs repairs or something new. Call 479-1177. All types of work.

36 BUSINESS SERVICES and DIRECTORY

Home Improvements

SOMERSBY
Manufacturers of wooden windows, thermo or single glazed. Repairs to anything in wood. Finished lumber and mouldings.
Cr Hillside and Bridge 388-6645

REMODELLING SPECIALISTS. Room additions, rumpus rooms, sundecks, fences, entries, mobile home additions, free estimates. Phone 477-7382 anytime.

Janitor Service

SPRING CLEANING SPECIALS. Professional, Residential Cleaning. Dogwood Cleaning Ltd., 386-6612.

Landscaping

BARKER LANDSCAPING LTD.
Dedicated to keeping the Garden City beautiful. May we help you do your part? Professional attention to any landscape - garden needs. Competitive estimates. 595-8323.

TWIN OAKS LANDSCAPING Garden design and layout, lawn installation, power raking, aerating, rotofilling, garden and yard clean-up, etc. Call now 592-6341 or 595-8544.

PORTUGESE & LANDSCAPING stonework, rock walls, fireplaces and landscaping. Free estimates. Reasonable prices. 595-5439.

SAANICH LANDSCAPING
Lawns, driveways, patios, stone work, fireplaces. Complete landscaping at lowest prices. 479-6490.

SCOTIA LANDSCAPING. RE-taining walls, facing, patio slate, landscaping, 385-4874.

Lawn Service

LAWNED ARTS
Cutting, edging, weed eating, three cuts as low as $25 per month. 382-1585, 474-1660.

Masonry

TOP QUALITY MASONRY AT reasonable rates. Fireplaces, chimneys, bricks, block and stonework. Guaranteed. Phone Armando's Masonry, 595-7327.

PORTUGESE MAN WITH 10 years experience. Quality work in landscaping, stone work and brick work. For free estimates call Vic Paulo 479-2831.

STONE MASONRY, PATIOS, sidewalks, facings, fireplaces, etc. guaranteed job. Please phone from 6 to 10 p.m., 592-6384.

MY SPECIALTY IS FIRE-places, over 20 years experience. 479-5075.

BRAGA STONE AND MASONRY Work. Free estimates. 383-9587.

Moving and Storage

VICTORIA CITY MOVERS. Phone day or night, confirmed price or reasonable rates. Dependable and courteous. Free estimates, no obligation. Call 382-1585 or 474-1669.

FREE ESTIMATES ON THE total cost of moving. Your home — apartment — piano. Leave message at Distacom 388-6275 pager 764 Jim.

ECONO MOVERS. PROPER equipment and care, 22' van and 2 men, $17.50 per hour, because of our price, reserve now. 595-7874.

G & G MOVERS
Furniture and cartage, experienced and fully insured. 385-6221, eves, 382-4862.

FLASHBACK CARTAGE. HOUSE-hold and apartment moving. $18 per hour. 385-1733, 388-6275 pager 607.

FRANK'S DELIVERY
Move and pickup delivery service, $10 an hour, 1 man. $15.50, 2 men, 382-5275.

MOVING AND DELIVERIES, AP-pliances, furniture, households. Eugene, 383-3528.

LOCKERS AND STORAGE areas $10 per month and up. 824 Johnson St. 386-5714.

WHY PAY BIG PRICES? EXPE-rienced, reliable, reasonable. Pensioner rates. 382-5625.

Painters and Decorators

ISLAND DECORATORS
Painters Paperhangers
Spray Painters
Plaster Repairs
Gyproc Filling
383-9059 Eves. 595-7103

CLARK AND PATTISON PAINTING CONTRACTORS LTD. Specializing in sand blasting, spray painting, wall coverings and special coatings.
"We Cover The Island"
Victoria 384-8831 384-6443
Nanaimo 754-9321
Courtenay 336-2296

TWO UVIC STUDENTS
WITH EXTENSIVE PAINTING experience in all phases of interior and exterior decoration. Competitive rates. Free estimates. Phone anytime. 383-2425 or 386-9253.

TWO UNIVERSITY STUDENTS, 3 summers of experience. Painting house exteriors-interiors. (Gutters, trim, plaster and wood, etc.). We prepare, paint and clean up thoroughly. See some of the work we've done. Free estimates. 658-5749.

BROTHERS PAINTING AND DECORATING
Free appraisals, cost consultant. All types of painting. All types of repairs. Commercial, farm, residential. Lowest rates. Terms. Work guaranteed. 383-8112.

TWO UNIVERSITY STUDENTS with extensive painting experience in all phases of interior and exterior decoration. Competitive rates. Free estimates. Phone anytime. 592-1551, 383-2425.

EXPERIENCED ENGLISH DECO-rator, quality painting and decorating, also general repairs. Reasonable rates. Free estimates. Phone Michael, 598-6613.

ARCTIC PAINTING AND DE-corating, paper hanging, plaster repairs, spray painting, residential, commercial, free estimates. 477-7614.

W. E. FERRIDAY PAINTING, interior and exterior by experienced tradesman, no job too small. Reasonable rates. Days 384-1313, evenings 477-2843.

PAINT YOUR TRIM THIS spring, exterior and interior painting done carefully and at a reasonable cost. Luis, 384-6104.

PAINTER AND CARPENTER Renovations, additions, reasonable rates free estimates. 595-0931, 478 1931.

EXTERIOR AND INTERIOR painting, Reasonable rates. Free estimates. Call after 5 p.m. 383-9153.

EXP. ENGLISH PAINTER Int. and Ext., 36 yrs. exp., Paperhanging, Minor Repairs. Free Estimates. Anytime 478-1810

DOWSON PAINTING CONTRAC-TOR, RESIDENTIAL COMMERCIAL: WORK GUARANTEED. Free estimates. 385-6042.

PAINTING AND DECORATING, reasonable rates, satisfaction guaranteed. Terms. 595-4905, 479-2473.

IMMEDIATE SERVICE
Interior, exterior, quality painting and papering. Free estimates. Low rates. 478-0992.

WE SPECIALIZE IN PAINTING eaves, trim—careful, reasonable. 386-7097, 385-2820.

FIGHT INFLATION: PAINTING, interior, exterior and paper hanging. 384-0827.

AIRLESS SPRAY PAINTING, fast and inexpensive. No job too large. Call me at 384-7496.

INTERIOR EXTERIOR
10 years experience, very reasonable Call Alexander 386-6585.

PAINTER AND DECORATOR, 16 years experience, guaranteed job, free estimates, 598-8240.

RELIABLE PAINTING AND general repairs. Guaranteed work. Free estimates, 383-4757.

FULLY QUALIFIED, EXPERI-enced painter, free estimates, reasonable rates. 592-9519.

PAINTING, INSIDE AND OUT. General repairs, reasonable. Free estimates. 479-4446.

A REASONABLE RELIABLE RE-sidential painting service: Burrowes, Simpson 385-2820, 386-7097.

EXPERT PAINTING REASON-able rates, free estimates. 477-0876.

SEMI-RETIRED, QUALITY work, Albert Roberts, 388-5651.

36 BUSINESS SERVICES and DIRECTORY

Plasterers

FRIEDRICH PLASTERING AND stucco. Patching specialist, older home "renewal", 656-3044.

COLEMAN PLASTERING. Lath, plaster and stucco. 478-9976.

STUCCO AND PLASTER PATCH-ing. 30 years experience. 477-1681.

PLASTER, STUCCO, REPAIRS, reasonable. 479-4779.

Plumbing and Heating

AQUARIAN PLUMBING AND HEATING
Richard Bates, licensed plumber, new installations, alterations, repair, I guarantee my workmanship. 479-1212.

DAVID'S PLUMBING
Emergency Service, hot water tanks, plumbing repairs, sewer cleanin, 386-8881.

JIM MCGREGOR
New Phone Number
385-9239

PLUMBING
Household plumbing. Fast and reasonable. References, 478-1841.

RELIABLE PLUMBING AT THE right price. Residential or Commercial. Kevin Laurie. 477-8831.

PLUMBING DONE, LARGE OR small contract or hourly; reliable. 652-9727.

ANY TYPE OF PLUMBING reasonable rates, reliable plumber. 24-hour service. 477-3742.

Printers

500 BUSINESS CARDS PRINTED from handset type, choices coloured stock, $23.97 includes taxes, Popular Press, Shawnigan Lake, 743-5867.

Roofing and Siding

ROOFING
SHAKES, SHINGLES AND DU-rolid, probably lowest prices on Island. Phone 384-5956 after 4 p.m. fro appointment.

M C T A G G A R T ROOFING — Cedar shakes, shingles, asphalt shingles, roofing. Free estimates. 388-4413.

CENTRAL SHEET METAL LTD. tar and gravel roofing, reroofing and repairs, all types, call 478-1814.

REROOFING AND REPAIRS, low cost, free estimates. 383-4737.

HESLOP BROTHERS ROOFING, reroofing specialists, reliable and reasonable. 479-3274.

PARKER JOHNSTON LTD.
1855 BLANSHARD 382-9181
"Roofing Victoria since 1935"

REROOFING AND REPAIRS, guaranteed workmanship. 592-3373.

Steam Cleaning

RESTAURANTS, CARS, RESI-dential, commercial, industrial. For free estimates call 385-8879 or 384-4042.

Sundecks

Duradek
Permanent Sundecks
478-0641

Vinyl sundeck floor covering for old or new decks. Free estimates.

Tailors

OAK BAY TAILORS
Tailoring, alterations ladies and men Quality leather alterations. 1826 Oak Bay Ave. 595-4131

SORENSEN'S TAILOR AND DE-signer, specialist in ladies suits and coats, Men and Ladies alterations. 2228 Oak Bay Ave. 595-2115.

SUPERIOR VALET SERVICE Alterations, repairs, pressing while U wait. 616 Admirals, 383-3211.

CURT'S CUSTOM TAILORING Expert alterations, and repairs, 1122 Blanshard, 386-6724.

BRITISH CUSTOM TAILORS
1311 BLANSHARD 383-2435

Tree Service

TREES
SURGERY — REMOVAL
TOPPING
AT AFFORDABLE PRICES!!
Fully Insured CALL 386-6115
BIG WIND TREE SERVICE

VICTORIA TREE SERVICE
Now's the time to have your trees cut removed, trimmed or pruned. FREE ESTIMATES, REASONABLE RATES. 479-3435.

CUSTOM FALLING AND TOP-ping. Fully insured. 385-7013 anytime.

FRUIT TREES SPRAYED, LIMB-ing, ornamentals and hedges trimmed, 383-8363.

TREE WORK, ANY AREA, rates negotiable. 383-4435 anytime.

MT. VIEW TREE SERVICE
"Everything in Trees"
Fully insured. 479-3873 (24 hr.)

Upholstery

ACE UPHOLSTERY
477-0455
Quality workmanship. European craftsman. Free estimate.

FURNITURE UPHOLSTERED and repaired, workmanship guaranteed, reasonable rates, free estimates. 388-5936, evenings 386-6670.

Window Cleaning

WINDOWS CLEANED, RESIDEN-tial. Prompt service. Thank you, 478-9461.

38 TRAVEL

GOING TO MAUI?
Kaanapali Beach
DON'T DELAY
Condominiums on beautiful white sand beach with all the comforts of home. Plenty of recreation. Summer rates start May 1st. Call 479-7117 before 5 p.m. or 382-7642 after 5 p.m. and weekends. Ask for Percy or leave message.

MAUI
Deluxe 2-bedroom fully furnished condominium is located on a safe sandy beach. Available June 1 to 30; also August and September. OK Trucking Co. Ltd., 386-3414.

HURRY! KAUAI. 17 NIGHTS, $577 each (Canadian) includes deluxe fully equipped waterfront condominium, airfare, station wagon, taxes. May 10-26 (Based on 4 people) 478-9845.

MAUI — BEAUTIFUL PUAMANA — townhouse resort living, off season rates to December 15th, payable Canadian currency, 3 pools, tennis, private beach. 592-7079 or 592-5000.

MINI HOLIDAYS
To Reno or Las Vegas
2, 3 or 4 Nights from Victoria
WHITTOMES TRAVEL
1111 BLANSHARD ST. 388-4271

WAIKIKI ONE-BEDROOM CON-dominium, canel, golf course, mountain views, adults. Write owners 431 Nahua Street, No. 1605 Honolulu, Hawaii 96815.

MAUI LOW PRICES FOR SUM-mer and fall, one-bedroom condominium, excellent view, pool and beach. 478-8007.

WAIKIKI
STUDIO APARTMENT INCLUDing everything. Rents by the week, $120. Phone 385-5637 or 477-0525.

KAUAI, WATERFRONT CON-dominium, Station wagon. Off season May-October, December, 1-15 available. 478-9845.

PALM SPRINGS VACATION
Off season rates on rent of mobile unit in modern park. If interested phone 383-2514 or 385-8380 evenings.

WAIKIKI - $369
14 Nights - Air & Hotel
Western Canada Travel 382-6160

WAIKIKI
1-bedroom condo, phone 388-6474

39 PERSONALS

WOULD LIKE TO MEET UNAT-tached woman 40-50 to replace loneliness. Victoria Press, Box 839.

MARLENE. CAN'T MAKE IT, NO wheels. Any suggestions? Victoria Press Box 755.

DRIVING TO TORONTO MAY 24th room for one. Phone 382-2656.

39 PERSONALS

YOUR CITY WATCHDOG REPORT NUMBER 58
Congratulations to His Worship Mayor Young in making a number of presentations of the Quarter Century Award to Civic Employees on Tuesday, May 2, 1978. Your City Watchdog feels that the City of Victoria, which has a 45 million dollar budget, can surely afford to pay for not only the employee's meal but also the wife or husband's meal. Your City's Watchdog feels that a cost of $16. for two meals is a small price to pay for an employee who has worked for the city for 25 years or more. Let's hope at the next presentations of the QUARTER CENTURY AWARDS, Alderman Larry Ryan and his committee will see to it to pay for the cost of the meals. Further to last weeks ad regarding the Tall Ships coming into the Inner Harbour, Your City's Watchdog understands there are two classes of sailing ships, Class A (Tall Ships), which will be on view at Ogden Point docks and Class B the size of H.M.C.S. ORIOLE, which will be coming into the Inner Harbour. Your Watchdog wishes to thank Mr. Steele for his telephone call but after checking with the bicentennial committee's office feels that the TALL SHIPS (Class A) will not be coming into the Inner Harbour. Taxpaying Homeowners should attend the next City council meeting on Thursday May 11th at 7:30 p.m. when the 1978 budget will be discussed at the evening meeting. This will be the first time for years that Victoria Residents will have the opportunity to hear where their tax dollars are being spent. Please continue to phone 383-6259 C. Joe Richards. Your City's Watchdog for information on City matters. P.S. Watch Cable 10 for a possible interview of Your City's Watchdog.

FIRST MATE WANTED
Professional business executive, independently wealthy, author, aviator, banker, corporate president, lecturer and new to Victoria seeks a sharing lady who would like to join in a wonderful life. Lady sought after should now have a strong sense of personal accomplishment and identity plus a track record that plainly indicates she does not need a "rescuer". A sense of humor helps and the ideal age group would probably be 37-47. Your letter should be interesting enough to prompt an exciting dinner invitation and discussion of mutual interests and objectives. Finally, it would help if you were pretty, both inwardly and otherwise. Victoria Press Box 752.

TO DOUGLAS JOHNNY:
Take notice that a hearing will take place at the provincial court (Family Division) a 1321 Granville St., Port Hardy, B.C. on Tuesday, June 6th, 1978 at 9:30 a.m. the purpose of this hearing is to determine whether your child Crystal Laura Lynn Walkus, born March 20, 1978 requires the protection of the Superintendent of Child Welfare under the protection of Children Act. For further information contact the Ministry of Human Resources, Port Hardy, B.C. 949-7500.

WIDOWER, RETIRED MILITARY officer, fifty, 6', 215 lbs. born Canadian of mixed European descent, have pension and executive position down East. King, considerate and discreet. Travelling West and would like to meet an attractive, refined, unattached lady of sufficient means so that our pooled resources would allow an early and active retirement. Photo and details would be appreciated. Please reply to Victoria Press Box 831.

GOOD LOOKING, INTELLIGENT, unmarried business — and sensitive artist-lady (waitress), living in Germany West, has been 6 weeks time in Canada and is in love with it. Which Canadian, intelligent and wealthy, 35 or 36 years old is ready to marry this lady on convenience and help her to find a new existence in B.C.? Please only serious reply with photo and date of birth to Victoria Press Box 745.

WHERE DOES A NICE GIRL GO to meet a nice refined intelligent young thinking gentleman? Attractive sincere lady late 20s, 5'6½" likes home life, cooking, gardening, boating, dine and dance, music, travel, outdoors, other varied interests. If I'm brave enough to write this, hope you're brave enough to answer. Write Victoria Press, Box 819.

GENTLEMAN, 43, MARRIED, unhappy but locked in, wishes to meet young lady in similar situation, who would enjoy fun, laughter, understanding, discretion and perhaps some tender moments during the day, lasting relationship hoped for. Victoria Press, Box 828.

GENTLEMAN IN 60'S WELL ES-tablished, presentable, non-smoker, young and healthy, would like to hear from ladies under 57?, slim, some means and able to drive; for lasting companionship, some interest in travel, camping, dancing, gardening and home life, etc. Write Victoria Press Box 864.

INFORMATION IS REQUESTED from any individual who witnessed school bus making a left-hand turn to the Patricia Bay Highway at Amity Drive at approximately 11:05 a.m., on April 24th, 1978. Please telephone 656-1111.

WIDOW, 55, SEEKS COM-panionship of sincere, unattached, respectable gentleman, between 50-58, with car. One who enjoys music, dancing and outings. No triflers please. Victoria Press Box 860.

A PLEA TO DRIVER OF TRUCK at Island View Beach Feb. 6, 1977, which our male Samoyed mistakenly jumped into. Please return him. Our children and we miss him very much. No questions asked. 652-1333 or 652-3422.

YOUNG MAN, AGE 30, WHO IS open and broad minded and very active, would like discreet companionship-relationship with lady 20-40 years of age. Give phone number. Write Victoria Press Box 727.

WIDOWER, 55, 6', WELL BUILT, financially independent, own home, car, would like to meet lady, late 40s, early 50s. Should be in good health, like outdoors, swimming, outings, etc. No triflers, please. Victoria Press, Box 854.

SENSUOUS, BENIGN MALE, 27, desires interesting replies from sun-loving ladies 25-45 for mutual enjoyment this summer. Victoria Press, Box 851.

DO YOU LOVE TALL, SLIM 26-year-old women, children and the outdoors? If you're honest, sincere, under 40 and have a good sense of humor don't delay answer today! Victoria Press, Box 820.

GOOD LOOKING SINGLE MALE would like to meet a Christian lady 25-30 interested in outdoor recreation and companionship. Victoria Press Box 824.

ATTRACTIVE YOUNG COUPLE into swinging lifestyle seeking couples of similar interests. Descretion assured. Victoria Press Box 825.

GOOD TIMING CAN MAKE THE difference between sucess and failure. For information to this key, write Victoria Press Box 838.

LARGE OR SMALL VEGETABLE garden free for cutting lawn. North Quadra, near bus. Phone 479-9490.

WHO CARES IF YOU ARE pregnant? Birthright does. Phone 384-1431.

WHEN NO ONE ELSE SEEMS to, we do . . . NEED listens. Phone The Crisis Line, 386-6323.

NEED RETURN RIDE TO COUR-tenay weekends. Share driving and/or gas. 383-7837 or 383-2228.

MALE, 22, WOULD LIKE CREW-ing position in Victoria-Maui Yacht race, or back. 652-2443, Jim.

40 BUSINESS PERSONALS

BRISTOL TOWN UNI-SEX HAIR Fashions, downtown and Gorge centre for your convenience now open late Thursday and Friday nights until 9 p.m. Please call Gorge Centre 384-1244, downtown 383-0433.

MEGAVITAMINS
Available at
ESQUIMALT WESTERN DRUG MART
1153 Esquimalt 388-6451

BRITISH PSYCHIC LES DUKES will be available for privat readings for approximately one week commencing April 27th. For appointment please call Mrs. Dukes via Press, Box 829.

TAROT READINGS BY MR. SUN. Will also do lectures for groups on any aspect of magick. Reasonable rates for both. 385-2848. (Credits: major universities. T.V., radio, etc.)

TEL-ACQUAINT, FRIENDS BY telephone, correspondence, date, evenings. 382-6841.

CITY BOOK AND SNAP SHOP
2788 Millstream Centre, Langford.
New and used books.

REAL ESTATE AGENT LICENSE available. Write Victoria Press, Box 760.

40 BUSINESS PERSONALS

BUYING A HOUSE OR BUSI-ness? Starting a new business? Having a dispute with your builder or associate? Phone 384-0223 for expert help and 40 years experience. Low fees.

PORTRAITS
For Mother's Day in oil, pastel, charcoal by T. Andrissen Booth, 598-1358.

IF YOUR PROPERTY IS UNDER forclosure, call in complete confidence. We may be able to help. GLENGARRY REALTY 479-7138

HYPNOSIS THERAPY
Tension, weight, smoking
Call INSIGHT 595-8782

EXPERT TYPING, LETTERS, manuscripts, reports, etc., Oak Bay, Fairfield area, after 1 p.m. 595-7764.

ROAN, SQUIRE PRODUCTIONS. Tape Duplication, Recording Services, Weddings, meetings, etc. 384-6110.

MASSAGE, SWEDISH AND Shiastsu. Wm. J. Hogg. Registered Masseur. Dial 384-6860 for free consultation.

VICTORIA DATING CLUB
All ages, confidential, appointments. 383-5311, 1412 Quadra St., Victoria, V8W 2L1.

MRS. PAYN-JONES, TRANCE medium, questions answered, 386-3603.

DIVORCE PAPERS, DOCUments, manuscripts, etc., expertly typed. Phone 386-9617.

LONELY? WRITE EMILY QUEST Friendship Bureau. Confidential. P.O. Box 5220.

CARD READING IN DEPTH 652-1765

WIDOWS INFORMATION CEN-tre, (304) 620 View St., 388-6101.

42 EDUCATION

MALVERN AND WESTERHAM SCHOOL
1015 Gillespie Place. Now taking registrations for September, 1978. Grades 9, 10, 11 and 12, B.C. curriculum. Music, art, drama, languages. Emphasis on University entrance requirements. Phone Mrs. Sealy, 386-6838.

YOGA LESSONS STARTS FROM May, morning or evening, Monday, Tuesday and Thursday. For further information contact Gulshan Keshvani (ladies only) 384-4292.

REGISTRATIONS, FOR ST. JO-seph's School Grades 1 to 7, May 8th to 19th, 10 a.m. to 3 p.m. 479-1232.

TUTORING — PROFESSIONAL help by experienced teacher. French, math, new and old methods. 598-2231.

43 DANCING

DISCO FEVER?
Easy to learn dynamic disco. Increase skill and confidence. Beginning to advanced. Also: Jive, Jazz, Ballroom, Ballet and modern. Dancenergy, 1322A Government, 384-3941.

60 FUEL

SPECIAL SPECIAL
WOOD WOOD WOOD
One big truck mixed wood $99.95. One big truck millwood, $89.95. BEST FUEL CO. 384-5524

SPLIT MAPLE DELIVERED, $25 a good pickup load. Phone 652-3777 between 8-10 p.m.

ALDER, $55 PER CORD, SPLIT and delivered Victoria area. 646-2002, Jorden River.

TIMBER

WANTED TIMBER
FELLED, BUCKED or STANDING
Fir, Cedar or Hemlock
Ideal Sawmill Ltd. 385-0441

TIMBER WANTED STANDING or felled. Top prices paid. 385-7613 anytime.

65 BUILDING SUPPLIES

HOME LUMBER & Building Supplies
470 Ardersier Rd.
385-8711

Duroid Shingles
210 wt No. 1 Asphalt self seal. All colours in stock, per sq. $21.95

INSULATION
FIBERGLASS
PRICE PER 1,000 SQ. FT.
R12—4" $135
R20—6" $235
R28—8" $310

GYPROC SPECIAL
Price per 1000 Sq. Ft.
½" GYPROC $110
⅝" FIRESTOP $135
4x8—⅝ T and G $11.50

STD FIR PLY
4x8—½ Std. $ 8.95
4x8—⅜ Std. $ 6.95
4x8—¼ St $12.50

SANDED FIR 4X8 PLYWOOD
G.I.S. FACTORY
$ 8.95, ¼ $ 6.95
$11.54, ⅜ $ 8.95
$12.95, ½ $11.95
$18.95, ¾ $13.95

**D

77 MOTORCYCLES

77 HONDA XL350
40 customer miles, priced to sell at $1195.
ESQUIMALT CYCLEMART LTD.
Esquimalt Rd. 382-7195
D-00858A

1977 SUZUKI GS 500, 4 STROKE, cylinder, including windshield and custom carrier $1750 o.b.o. Phone Duncan 748-4039.

'72 HONDA, 10,000 MILES. EXtended front. $1300 or best offer. 721-3350.

MUST SELL '74 YAMAHA 250 TY, bought in '75, 300 hrs, $750 Cash. Phone 479-1402.

1976 SUZUKI GT 550, 6,000 MILES. New TT100's, mint condition. $1,500. 478-8080.

'58 BSA 650 CHOPPER, REBUILT motor, green looking bike. $1,700. 478-6473.

'74 YAM ENDURO, EXCELLENT condition, many options, $950. 592-0834 after 5.

'77—750 HONDA, FULL TOUR package, open to offers. 385-6916 after 6 p.m.

VESPA SCOOTER, 125, RUNS well, reliable, 100 mpg's, $225 firm. 477-5628.

YAMAHA 350 R5, 7500 MILES, excellent condition, $650. 595-4850.

FOR SALE, SUZUKI 400 G.S. Call 382-1440.

1969 441 BSA, STORED 3 YEARS, $250 or best offer, 478-5361.

SUZUKI 100, NEW CONDITION, 1600 miles, make offer. 598-8516.

1974 YAMAHA RY 80, FOR SALE, $300. Phone 479-7338.

250 HONDA ELSINOR. OFFERS. Phone 383-0720 after 5 p.m.

'77 HONDA 360T, IMMACULATE, $975. Phone 479-0696, ask for Bob.

1973 YAMAHA 175 ENDURO. 478-4243 and 478-5177.

'70 SUSUKI G250 II. PERFECT mechanically. $450. 598-8035.

1970 HANDA 750, ALMOST NEW engine, ruined front end. 478-9709.

WANTED: TRAILS BIKE IN fair condition. 477-4366.

78 BICYCLES

BUY, SELL, TRADE, REPAIRS New and used bikes qualified mechanic operating own business. Lowest prices (Expert bucked wheel). Open 8 a.m.-8 p.m., Sun, 12-5 p.m. Reno Bikes, 2519 Gov't, 384-5514. Dealers CCM — Raleigh — B.R.C. — Shields — Nishiki. Same day service.

RALEIGH SUPERBE MODEL 3 speed bicycle, ladies model, built-in lighting, rearview mirror, bell, saddle pack and pump, 1 year old, $180. 386-9155.

A-1 MOPED RENTALS, LOW rates, helmet included, easy as riding a bicycle, 677 Humboldt, (rear Empress Hotel) 382-0525.

APOLLO 10 SPEED, 17", GOOD condition, $65. Phone 479-3245.

CAMPAGNOLO RECORD RACing equipment, new condition. 384-0775.

RALEIGH 10 SPEED, GRAND Prix, in excellent condition, $95. 386-7797.

23" CRESCENT RACING BIKE, Campag and Eura Ace equipped, $450. 479-0094.

MEN'S GITANE 10 SPEED, $65; Girl's Junior Highriser, $40, 595-3363.

BLUE PEUGEOT 10-SPEED Bicycle, excellent condition, $145 cash. 592-4623.

WANTED; CHILD'S 2 WHEELER with training wheels, 384-6806.

MUSTANG BIKE, GOOD CONDITION, $35. 385-3149.

5-DAY-OLD BIKE, 10-SPEED, for sale, $100. 385-2951.

MAN'S FIVE-SPEED CCM ELITE, good condition. 658-8049.

MAN'S RALEIGH 3-SPEED, good condition, $55. 385-2854.

LADY'S 3-SPEED GOOD CONDITION. $40. Baby seat 382-6045.

80 BOATS and MARINE

USED UNITS

22' K&C, Com. Brg.
—225 Merc I.O. FWC
—Swim grid, anchor pak
—All safety gear, low hours
$12,250

17½' Glas Ply H'top
—130 Volvo I.O.
—Camper canvass
—New 3500 Caulkins, brakes
$8,450

17½' GLAS PLY
—140 Mercruiser
—1935 Caulkins trailer with brakes
$8495

SUPER SPECIAL
3 ONLY
'77 4,5 h.p. MERCURYS with tank and hose
$475

ANOTHER LOAD OF NEW K&C and Canaventure Boats from 14'-22' here this week.

Mercury Marine
800 Cloverdale
385-1457

"SEASCAPE"
This wonderful Garden design 42' motor sailer is immediately available. One owner and professionally maintained by Menchions since they built her, Gardner diesel Yanmar diesel generator, diesel hot water furnace, oil and propane stoves, 2 heads, 2 staterooms, large salon, separate galley and dinette, dinghy, 9 knot cruise, fridge and freezer, 2 steering stations auto pilot, etc. $69,500. Must be seen by appointment. Specialty Yachts 689-7491.

McQUADE'S MARINE SUPPLY
SAILBOAT FITTINGS AND HARDWARE
Barient winches, Schafer fittings, Sampson yacht braid ropes, Aquameter compasses, stainless steel shackles.
388-4343 1252 Wharf St.

SAANICH LUMBER YARD
Has in stock: Oaki Pine, Ash, Teak, Mahogany, Cedar (yellow and red), Lumber and veneers. Price reasonable. 9041 Douglas St. 385-2486.

WANTED: REASONABLY priced older 3 to 5 h.p. Johnson or Evinrude, working condition or not, 598-3992 5 to 7 p.m.

50 H.P. JOHNSON OUTBOARD, good condition. Manual start. $250. 656-5785.

14' THERMOLITE, 40 H.P. Evinrude, 4 H.P. Johnson, electric start and extras. $1850. 642-3812.

7½ HP HONDA OUTBOARD, less than 10 hrs. $575. 656-2432 days, 656-5403 eves.

16 FT. CABIN CRUISER, NEEDS work, offers, or trade for 12' trailer, 477-0206.

14' FRONTIERSMAN CANOE, excellent condition, $195 or best offer, 652-4274.

16' PLY CABIN BOAT, SOUND, needs tender loving care, $300. 385-6663. 2826 Colquitz Ave.

NEW PLYWOOD BOAT, 12 BY 5 ft., $325. Phone 477-3592.

FOR SALE — 7' SPORTYAK, $100. 598-2119.

80 BOATS and MARINE

NATIONAL
Selections from our many NATIONAL LISTINGS.

SAIL

HUGHES 25. Sparkman and Stephens sloop. Built in fiberglass in 1972. 6 h.p. outboard, 4 sails. A very sleek boat in good shape. $9,800

32' SLOOP. Built Maple Bay shipyard, 4 sails, 4 berths. Gray 25 h.p. engine, Webasto, Sumlog, Electric Winch. $36,000 See the new SEIDELMANN 25 at our dock

POWER

GRAND BANKS 36 Twin Ford Lehmann 120 h.p. Radar, Radio, Constavolt. Sounder, Electric winch. Boathouse kept — in exceptional condition. Available by share purchase. $85,000 See the new GRAND BANKS 32 at our dock

West Canada agents for Grand Banks, Fisher Moody, Albin, Sisu, Pacific Pilot, Surfer and Seidelmann.

CATALINA
NATIONAL BOAT SALES LTD. have been appointed victoria area agent for the CATALINA range of sailing craft. You are invited to inspect a CATALINA 22.

For further information on these or our other numerous listings call
DICK CHUDLEY
or LUKE KYNASTON

NATIONAL
BOAT SALES LTD.
2060 White Birch Road,
Sidney, B.C.
V8L 2R1 Tel (604) 656-3966
AND ALSO AT
False Creek Vancouver

VERY SPECIAL — MUST SELL A Canoe Cove 32 ft. Flying Bridge Cruiser, TONI II, in superior condition. Here is a large All Fiberglass Boat with space where you can entertain all your friends, face rough seas or live aboard all year round. It is fully equipped even to shore Power, cutlery, dishes, towels, linens and has electric fridge, gas range with oven, lovely galley — large owner stateroom with head and vanity. It is powered with 2 Volvo Penta 170 HP Chrysler 270 legs, Sports Yack Dinghy, white leather seats and deck chairs on Flying Bridge and full controls in main cabin. Large domestic water and gasoline capacity. A very fine boat to fish from. This is an immaculate craft one to be proud of and priced at only $37,500 which is approx. the price of the hull today. Terms or trade for smaller boat or housing. John Allen Van Isle Marina Sales, 656-1128.

ONCE ONLY
DON'T MISS OUT
General Motors product line clearance, 40 channel CB radios, made by Johnson, top quality, fully guaranteed, regularly priced at $237.75. Being cleared at $99.95, yes only $99.95. Cornell GM parts. 386-3481.

2-HORSEPOWER EVINRUDE outboard motor, a number of boats including 16' fiberglass speed boat, 18' flat bottom wooden-fiberglass punt. Viewing at 203 Harbour Rd., Monday to Friday, 8 am-4 pm. Interested parties, should forward a tender in writing, to District Manager; Canadian Coast Guard, 1405 Douglas St., V8W 2G3.

BERTRAM 38' TRI-CABIN Twin GM 6V53S-diesel Onan. All electric — stove, fridge, freezer, icemaker. Ideal winch, docking lights. Boston Whaler on Bremer Davits. Bendix A.D.F. Sperry autopilot, etc. Low time immaculate condition. 656-4270 for appointment to view near Sidney.

19' BRANDLMAYR CABIN cruiser, 65 HP Merc with Ridaquide steering. Fully equipped for cruising and fishing with sounder, marine head, and more. Good condition. Boathouse kept and paid until August. $2800. Heavy Duty tandem trailer also available. 652-3667.

24' SEARAY
255 Horsepower Merc. Cruiser, TR II leg, tabs, swimgrid, dinghy, CB, etc. On E-Z load trailer. Never moored in salt water. To view 3229 Beckton, 658-5651. With or without trailer.

PROFESSIONAL FAMILY, CONscientious and responsible, experienced boaters, wishes to rent a 20' or plus cruiser for one week or more in July, willing to use during week only, if desired. 658-5629.

17' DOUBLE EAGLE HARDTOP, 302-V8 FWC, Volvo 270 leg, Bennet trim tabs. Full instruments. Roadrunner 2800 lb. trailer and electric winch. All as new, $7,400. 656-2432 days, 656-5403 eves.

20' SANGSTER, 165 INBOARD-Outboard, sleeps 3, stove, sink, head, sounder, compass, CB, trim tabs, EZ-Load Trailer, electric winch. $8900. 479-5029.

ROLLS ROYCE OF BOATS
27' Unifilite, excellent condition, surveyed value, $23,000. Must sell for only $19,900. Including one-year moorage. 477-8430 or 477-3953.

1975 26' CB CAMPION. "TOBA". FWC, 235 horsepower IO. Fully equipped. Asking $21,000. For further details phone 479-5885.

3½ HP VIKING OUTBOARD, $100; 40 lb. navy anchor, $30; stainless steel manual, large trim tabs, $150 or best offer, 652-3703.

1974 19' KALGLASS CAMPER top, 120 OMC, sleeper seats, 200 hours, EZ-loader trailer, brakes, very good shape, $7500. 384-5686.

EXCELLENT, ECONOMICAL, 1976 22' K&C Thermoglass, 188 Mercruiser, bulkhead, extras. Reasonable. Particulars, 652-3802.

MINT 16' RUNABOUT, GLASS over ply bottom, convertible top, like new, 50 H.P. Merc and 1550 Roadrunner trailer, $2700. 592-7584.

16' JET BOAT, FIBERGLASS over plywood. Olds V-8, trim tabs. Must sell. Offers to $1300. 112-746-5002.

14' RUNABOUT, GLASS OVER plywood, 40 Johnson, complete with trailer, excellent for fishing or skiing. $650. 479-2517.

1972 18' FIBERFORM, 120 HP Mercruiser inboard-outboard, CB, depth sounder, Roadrunner trailer. $5900 or offers. 385-5637 or 477-0525.

1972 15.6' FIBERGLASS BOAT with 65 horse Mercury outboard motor, including EZ-load trailer. $3900. 385-5637 or 477-0525.

28' PELAGIC DISPLACEMENT cruiser, to any stage of construction available as bare hull only. 642-5345.

17' SANGSTER, 6 CYLINDER, INboard, outboard, engine and leg rebuilt. Woodwork needs finishing. Extras. 478-9962 after 5:30 p.m.

105 HORSEPOWER CHRYSLER. Excellent condition. Sell or trade for smaller 50-60 horsepower. 477-8460.

13' BOAT WITH TRAILER, 12 horse power outboard motor, remote controls, good condition, $750. 656-1489.

13½' FIBERGLASS BOAT, 9½ horse power Johnson plus trailer, good shape, offers. 478-1221, 595-5232.

23' WOODEN DISPLACEMENT hull boat. Reasonable. Call 383-2542.

15½' PLYGLASS, 33 HORSEPOWer Johnson; Calkins trailer. $800 or nearest offer. 479-5925.

15' BRANDLMAYR BOAT, 18 Johnson, excellent condition, boat trailer, $600. 598-2633.

WANTED: 4 CYLINDER MARINE engine. Also, 2-1 reduction. 595-8405.

14' FIBERGLASS, TRAILER, 40 h.p. Johnson 1970, excellent condition $1,150, 383-7436.

14' LUND, DEEP FISHERMAN with 1977 — 20 HP Merc. and trailer, good condition, $1,450. 652-1445.

23' FIBERGLASS UNIFLYTE, real good shape for fishing, $7500. 656-6427.

JOHNSON 4 H.P. USED ONCE, will demonstrate in tank, $350. 598-8458.

16' PLYWOOD FIBERGLASS boat, 5 h.p. marine Briggs and Stratton, $750. 656-2375 after 5 p.m.

TRAILER FOR UP TO 18' BOAT, $750. 1965 9.5 h.p. Johnson, $225. 478-5307 or 382-8056.

17 FT. K AND C, 140 HP, I.O. Depth sounder, CB, trailer, all perfect, $5,750. 652-1509.

NEW 1.5 JOHNSON SEAHORSE, long shaft $175. 748-4850 Duncan.

13' FIBERGLASSED BOAT AND trailer, $150. 592-0129.

24' SLOOP, BEST OFFER OVER $5000. 656-6478 or 748-1039.

BOAT TRAILER, 14 TO 16 FT., 700 lbs., $250. 479-9536.

12 FT. FIBERGLASS BOAT, good condition, $185, 477-2682.

80 BOATS and MARINE

Gypsy Yacht Sales
Always the finest selection of boats on display
OPEN 7 DAYS A WEEK 9 a.m.-8 p.m.

WESTSAIL 32
Custom. Engineed with everything you'd want in a first-class offshore vessel. Comfortable liveaboard, 6 sails, inflatable, vane, shower and to much more to list here. Check replacement cost. $74,900

SAN JUAN 24
Main, 150%, 130%, spinnaker, speedo, sounder and much more. Replacement cost over $17,000. This is a solid value at only. $11,995

CORONADO 25
Main, 150% worker and storm jibs. Sounder and C.B. Very roomy and comfortable. She's clean and ready for summer sailing. $13,500

SANTANA 25
North main, 180%, 150%, 110%, spinnaker, six winches. Quality throughout. Great cruiser but also rates quarter ton. One of the very few around. $15,500

CUB 23
A beautiful example of this popular class. Three sails, and full cover included. An inexpensive way to start sailing $5,995.

CHRIS CRAFT 30
Low Hrs. on new Chev power. Lapstrake construction. Your chance to own a Chris. $16,900

—Would you like to see your boat advertised here?
—LET GYPSY YACHT SALES HANDLE THE SALE OF YOUR BOAT.
—FAST PROFESSIONAL RESULTS.
2270 Harbour Rd., Sidney 656-5591

Gypsy Yacht Sales
See Us at the 1st Annual PANORAMA LEISURE SHOW this Fri., Sat., Sun.

ON DISPLAY
CAMPIONS
Lineup of New
Including:
16' ARROW Sports
16' SEVERIN Runabout
17½' CRUISETTE Lockup cabin
19' SOUNDER Hardtop

bob whyte marine ltd.
SALES AND SERVICE
Corner Harbour and Resthaven
656-7236 SIDNEY
656-7286 SIDNEY
OPEN 9-5:30
TUESDAY-SUNDAY

D J YACHTS
Our company offers you specialized service in 4 locations:
Bosun's Marina—656-5558
Oak Bay Marina—598-2368
Pedder Bay Marina—478-1771
Port Hardy-Port McNeil—956-4307
Our staff cares about finding the vessel to suit your personal needs.
Joyce Omlid or Don White—656-5558
Randy Boyle or Don Omlid—598-7366
Sherril Nickolson—956-4307
Pedder Bay—478-1771
Our inventory is carefully chosen and reasonably priced.
SPECIAL: 1975 Garden Design Force 50 Ketch. DSL: Ford 120. Exceptional custom interior. 2 heads and 2 showers. Sleeps 9. Proven offshore. Excellent liveaboard or charter. Will consider trades. Was $115,600, reduced to $105,000.
Our interest is you.
Bank financing and insurance available. Let us handle all your needs — quickly and confidentially.

Mercury - Honda OUTBOARDS
DOUBLE EAGLE SILVERLINE BOATS
MULLINS MARINE SALES LTD.
925 Yates St. D-00365A
382-1928 382-4515

LEISURE SHOW SPECIAL
1973 SANGSTER Dolphin with 6-cyl. Chrysler and Volvo outdrive; cuddy cabin and dinette.
$7495
Call Len Raynor
THUNDERBIRD YACHT SALES
Westport Marina
(next to Swartz Bay)
Sidney - 656-5832

24' FIBERFOAM EXPRESS, super fish including downrigger, C.B. Sounder, electric start outboard, new leg, new canvas, must be seen. 37,595. Victoria Boat Mart, 453 Head St. 383-3324.

EXCELLENT LIGHTWEIGHT 13.6' fiberglass deep hull with roller trailer and almost new 10 h.p. Merc outboard. Must sell. Best on $875. 479-0863.

15 FOOT PLYWOOD BOAT, Fiberglass bottom, 35 h.p. Johnson, trailer, $350 or trade for 12 foot aluminum with small motor, or smal motorbike. 479-1408.

WANTED: 18'-20' FIBERGLASS boat, with cuddy cabin, with outboard, realistically priced. 385-0755.

1975 BELLBOY SABRECRAFT 25' Fiberglass, 188 Merc., fresh water cooled, trim tabs, fully equipped. $14,900. 595-8968.

1975 18' FIBERGLASS BOAT with built-in 20-gallon gas tank, like new, EZ-load trailer, 100 h.p. Merc. $3995. 339-5753 after 6.

FISHERMAN SPECIAL
17½' K and C 165 Johnson, trailer, as new, $4,750. Victoria Boat Mart, 453 Head St. 383-3324.

14½' RUNABOUT, 65 MERC, brand new trailer, excellent condition, 383-1625 or can be seen at 137 Goward Rd.

17' CUDDY CABIN CRUISER, fibreglassed plywood, 75 H.P., 7½ H.P. Johnson outboards. $1600. 656-5785.

TWO 10 H.P. JOHNSON MOTORS, excellent condition, $275, each. 478-8444.

CLASSIC ALL MAHOGANY 16' double ender, rebuilt inboard, trailer. 652-3736.

9' FIBERGLASS LAPSTRAKE dinghy, top shape, $225. 592-7238 after 5.

16' GLASS OVER PLY BOAT, 40 horse Merc, very good shape, $575. 382-1081 3-5 p.m. or after 9:30 p.m.

4½' FIBREGLASS BOAT, 40 HP electric start, Mercury, tilt trailer, good running order. $900. 479-5747.

1971 80 HP BERCURY OUTboard, can be seen running, $400. 478-6943.

16½' KC THERMOGLASS, E-Z loader trailer, 50 horse Johnson, $3900. 598-2462.

WANTED FOR PARTS: 80 H.P. Mercury outboard motor, 656-3803.

14' BOAT AND TRAILER, $600. Phone 477-1370 after 5.

12' CARTOPPER. GOOD CONDITION $250. 656-5785.

80 BOATS and MARINE

GP
"It's The Service That Sets Us Apart"

1978
BAYLINER
2750 Victoria
Sunbridge
—255 h.p. Volvo
—2-way fridge and stove
—Hot and cold press water
—Shower
—2 separate staterooms
A Unique Sport Cruiser that fust be seen!
$24,950

Exclusive Dealer for
MIRRO CRAFT
Quality Aluminum Boats
INTRODUCTORY PRICING
BAYLINER
HOURSTON GLASSCRAFT
JOHNSON outboards
VOLVO — OMC
Sterndrives — Trailers
Accessories
All at
GIBSON
Powercraft Centre Ltd.
2520 Gov't St. (Near Bay)
382-8291

THUNDERBIRD YACHT SALES
WESTPORT MARINA
656-5832
Located next to Swartz Bay Terminal, Sidney, B.C.

WELCOME
You to visit our display at the Outdoor Recreation Show Panorama Leisure Centre, 1885 Forest Park Drive (Off East Saanich Road)
Sidney, B.C.
MAY 5-6-7, 1978

Dealers for —
SANGSTER—BAYLINER Yachts
CRUISE-A-HOMES—CARVER
CHBB 34 Long Range Diesel Trawlers
RANGER Sail—BAYLINER Sail
Good used boat listings.
Power and Sail
Certified Mechanic Available

656-5832
(Sidney B.C.)
Westport Marina—Next to Swartz Bay Terminal

PELAGIC
PACIFIC INDUSTRIES (1974) LTD.
A COMPLETE STOCK OF FIBERGLASS AND EPOXY MATERIALS
Z SPAR
MARINE PAINTS
428 E. Burnside
VICTORIA
386-1811 386-7814

USED MOTOR CLEARANCE
MAKE US AN OFFER
MU 113 110 Volvo with drive
MU 128 155 OMC Compl. assem.
MU 129 V-8 Volvo Compl. assem.
MU 120 75 H.P. Johnson ('64)
MU 291 40 H.P. Evinrude ('70)
MU 292 40 H.P. Evinrude ('64)
MU 457 5 H.P. Evinrude ('65)

MECHANIC'S SPECIAL
MU 472 1971 125 H.P. Evinrude

BULK OIL SPECIAL
Type "C" lower gear case oil
Only $9.55 gal.
Bring your Own Container

OAK BAY MARINE
SALES and SERVICE
598-3393 1327 Beach
Summer hours from May 1
8 a.m.-6 p.m. 5 days

4 STROKE HONDA
The new 9.9 horse outboard is now in stock. Uses straight gas Has built-in 12-volt, 60-watt generator. Demonstrator available.
ALL BAY MARINA
2238 HARBOUR RD.
SIDNEY 656-3167
Open 6 days — Closed Monday

ENGINES: INBOARD, STERNdrive, saildrive, outboard, gas and diesel, popular makes at lowest prices. Send your requirements for a quote. Non-Leninston, Boatbuilder Reg'd, 50 St. Jacques, No 205, Longueuil, Quebec, J4H 3B6.

26' AQUARIAS CRUISER, sleeps 5, 270 h.p., Interceptor, F.W.C., standup head, tabs, grid, completely equipped. Fast and comfortable. Bargain at $9000. Commercial Boat Basin Nanaimo. 754-9166.

19' GREW AND TRAILER. ALL fiberglass hull and deck. Powered by rebuilt 170 h.p. OMC and rebuilt leg. A really sharp looking day cruiser. Contact John Watson, Cedar Grove Marina, 656-2580.

FISHERMAN'S SPECIAL
30' displacement diesel cruiser, glass over ply construction. Clean and comfortable. Recent survey available. $13,500 or offers. Van Isle Marina, 656-1138.

IMMACULATE 14' FIBERFORM, full canvas, excellent 60 h.p. Evinrude electric start, two tanks, new battery, Little Dude trailer, warranteed Seagull, many extras, deluxe outfit $2495. 477-9745.

22' GLASPLY 165 I.O. MERC, dinghy, G.B., F.W.C. Dual batteries, head, stove, icebox, fishing gear. Excellent condition. Kept in boathouse. $10,500. Phone 748-0537 Duncan.

17' OMC CUSTOM FIBERGLASS cathedral hull, 90 h.p. I-O, tandem Teenee tilt trailer, $2,750, 8' plywood Eltoro complete with sail, $125. 14' Poly Sears canoe built in floatation, $200. Phone 652-5693.

15' DOUBLE EAGLE DEEP V hull, convertible top, two motors, 35 and 6, tilt boom trailer, $1500 or trade for hard top tent trailer. 383-1451.

17½' SANGSTER WITH TRAILer, 35 h.p. Evinrude. Steal it! $1595. Victoria Boat Mart, 453 Head St. 383-3324.

16' STARCRAFT ALUMINUM boat, rated for 35 h.p. motor, Holsclaw trailer, $795. 477-0677.

75 HP AND 6 HP CHRYSLER outboards. Very reasonable. 479-7695.

MEDIUM BOAT TRAILER FOR sale in good condition, $160. 382-9400.

BOAT, 18 HP MOTOR, ELECTRIC start, trailer, $800. 385-0153.

WANTED: ONE SET OF OARS for 8' dinghy. 385-3940.

80 BOATS and MARINE

CANOE COVE YACHT SALES

RE-SALE BOATS

25' BELLBOY H.T., 188 Mercruiser, clean and priced to sell
25' HARDTOP Cabin Cruiser low hours, inboard engine, very low.
27' SHEPHERD, one of a kind cruiser, must be seen.
28' EXECUTIVE, TWIN POWER, READY TO CRUISE.
30' SEMI-DISP. Single inboard, 25 hrs. on new engine.
32' CANOE COVE, twin power, 13' Custom Trawler
34' TOLLY aft cabin, twins. Now available to view.
34' PORTA CRUISER, interior of this boat must be viewed.
40' TRAWLER Comm. Bridge tri-cabin, Full teak interior, single diesel, long range liveaboard.
41' CANOE COVE tri-cabin, complete complement.
41' CANOE COVE Sedan, many thousand under replacement.
42' DIESEL Trawler GM 6-71, radar, oil stove, hot water heat. Complete vessel throughout, boat house available.

NOW ON DISPLAY
41' CANOE COVE Sports Sedan Just completed sea trials and open for rigid inspection

Open 7 Days a Week
656-5711 656-3918
After hours Sales info.
652-4386

Squire BOAT BROKERAGE
35' Ericson, 2 years old, offers. 38' Luders Motorsailer fibreglass-after cabin, excellent, $60,000 firm. 22½' Fiberform Sitka Command Bridge 1974, loaded, $11,500. 37'8" RCAF Creshboat, liveaboard, twin Volvos, $14,500. 22' Monk, larger after deck, former sea license, Volvo i.o., $3,600. 21' Starcraft 120 Merc., new $3,495. 19' Fibreglass Bartender, new will sell at cost. Outer Harbour, Marine Ways Ltd "The home of the Island Drifter" 525 Head St., 384-3363.

29 FT. CRUISER
OPEN FOR INSPECTION
SATURDAY 1-5 P.M.
(Or by appointment anytime Sunday)
BOATHOUSE 75—BOSUN MARINA
Command Bridge Cruiser, automatic pilot, recording depth-sounder (shows fish), Intercom, two radios, tape-deck, power winch, pressure hot and cold water, head and shower, fridge, stove and oven, docking lights, twin economical 165 h.p. motors with low hours. New dinghy. $27,500. Boathouse can be bought. Res: 592-4186 or Office: 595-1535.

HARBOUR MACHINE LTD.
Complete Propeller repair service
One day service when necessary.
All makes and types up to 5 ft. dia. Good stock of new and used Propellers and shafts.
31 ERIE STREET 383-6555

Allstate
MARINE INSURANCE
Excellent Rates. Low deductibles.
HENDERSON REALTY LTD.
385-5741

LEISURE SHOW SPECIALS
"Owners Say Sell"
— Make an Offer —
Many Used Power and Sailboats
Call Len Raynor
THUNDERBIRD YACHT SALES
Westport Marina
(next to Swartz Bay)
Sidney - 656-5832

BOATERS!
SEE OUR large display of appliances, plumbing and electrical supplies.
PEDEN R.V. LTD.
2855 Quesnel 386-3464
Behind Empress Pontiac Buick

Repower At Sea Power
Complete engine rebuilding facilities for all makes - gas and diesel reasonable rates. All work fully guaranteed. 656-4341.

Chrysler—Seagull
OUTBOARDS
Sales — Parts — Service
KEN PRASING EQUIPMENT
478-9313 934 Goldstream

24' SEARAY CUDDY CABIN. FWC 188 Mercruiser, head, recording depth sounder, CB, downriggers. Fully rigged for sport fishing. $12,500. 386-2213 days, 385-8379 evenings and weekends.

26' CAMPION SEDAN, BRIDGE, O.M.C. power, f.w.c., tabs and more. Must be seen. Excellent value. $22,500. Victoria Boat Mart, 453 Head St. 383-3324.

32' DANISH TWIN DIESEL cruiser, fully equipped and immaculate. Boathouse kept. Appointments to seriously interested only. Reply Victoria Press, Box 672.

LIVE-ABOARD OR CRUISER, 38'X treller, Volvo Penta Diesel engine, excellent hull engine and decking, $12,000 or nearest offer, 386-0456.

14½' K&C THERMOGLASS, '73 65 h.p. Evinrude, tilt trailer, full canvas, $2100 or best offer. 384-7587.

14½' FIBERFORM CONVERTible with 40 Merc and Holsclaw trailer, all in excellent condition. 478-4497.

1976 23' REINELL, 233 HP Inboard-outboard, plus 1976 10 HP longshaft Merc. Fully loaded, excellent condition, $13,900. 477-0686.

EVINRUDE 40 H.P. MOTOR, complete, tank and electric start controls, (1975) never used, $850. 592-4909.

1976 FIBERFORM SITKA, 165 Mercruiser, many extras, view at C-60 Westport, sensible offers to 656-4454, 656-2069.

24' HOURSTON GLASSCRAFT 188 Merc. CB, sounder, sniffer, sleeps 5, moorage available, must sell: $10,500. 479-5128.

FIRST $1900 TAKES MY 15½ Hourston Glascraft, 40 Johnson, EZ-Loader and sounder. 478-7296, 1241 West Burnside.

15' GLASS OVER PLY, 35 H.P. Evinrude, electric start, full canvas top, new trailer, asking $1500. 1150 Finlayson, 384-5392.

18' PLYWOOD BOAT, FULLY Fibreglassed, 35 h.p. Mercury, both in very good condition, plus trailer, $1,495 firm. 478-2761.

25' TROJAN FIBERGLASS cruiser, 1974, 225 Chrysler, teak decks, low hours, extras, offers. 478-8602.

17' HOURSTON GLASCRAFT, 140 h.p. Mercruiser I.O., camper top, roadrunner trailer, $5995. Gibson Powercraft. 382-8291.

12' ALUMINUM BOAT, WINDshield, trailer, 18 h.p. Evinrude, 1058 Summit.

1974 20' BAYLINER. 140 HORSEpower Mercruiser inboard outboard. $6700. 477-9677.

BOAT TRAILER, GOOD CONDITION, for approx. 16'-17' boat, 477-9668.

YACHT OWNERS CHARTER POOL. Power or Sail, skippered or U-Drive. 24'-110'. 382-6633.

FOR CUSTOM BOAT UPHOLstery call Riga Upholstery 383-7621 or 384-6013 eves.

34' PORTA CRUISER, TWIN Bulcks, FWC, shower and furnace, CB, sleeps 7, $25,000, 652-3105.

CAULKINS TRAILER FOR 16' boat. 2000 lb. capacity. 479-0645 after 5.

19' BOAT WITH UPHOLSTERED cabin, 45 Merc outboard. $1,000. Phone 595-1338.

16' SQUARE END FIBREGLASS canoe and 3½ h.p. motor. Both for $295. 478-7830.

12' PLYWOOD FIBERGLASS boat, 3 thwarts, oars, $150. 384-2034.

80 BOATS and MARINE

19' GREW and trailer	$7995
24' FIBERFORM and trailer	$10,500
24' BAYLINER	$13,900
32' PETERSON diesel	$19,700
33' CHRIS — twins	$21,000
36 TROJAN	$14,000
26' BRANDYLMYER	$10,950
32' LUHRS — diesel	$25,900
36' SHEPHARD — twins	$39,500
45' MONK — § 53 GMC	$59,500
26' RAWSON and dinghy	$10,500
26' GRAMPION	$14,900
28' MACWESTER diesel	$24,500

GEDAR GROVE MARINA
BOATS ON DISPLAY
7 DAYS A WEEK
"Located on the Highway Just Before Swartz Bay"
"The Green Boathouses"
656-2580

LEISURE SHOW SPECIAL
1975 - 20' SANGSTER Weekender with only 53 hours — immaculate as new condition, complete with many extras including moorage till 1979 and 7.5 o.b. fishing motor. $10,895
Save towards $4,000 on replacement.
Call Len Raynor
THUNDERBIRD YACHT SALES
Westport Marina
(next to Swartz Bay)
Sidney 656-5832

17' GLASS PLY
In showroom condition, 140 h.p. Merc. I.O., camper top, sleeper seats, compass, speedometer, wipers, boarding ladder, plus many extras. Heavy duty all galvanized trailer, with power winch, garage kept. Approximately 50 hours used, replacement cost over $12,000. Special price $7995 firm. Can be seen at 2681 Phyllis St. or call 477-6621.

LEISURE SHOW SPECIALS
1975 — 22' Fiberform "Baia" Commend Bridge $14,495.
1976 — 24' Fiberform "Baia" Commend Bridge $16,195. (Loaded)
Call Len Raynor
THUNDERBIRD YACHT SALES
Westport Marina — (next to Swartz Bay) Sidney 656-5832.

30' CHRISCRAFT AND BOAT-house at Mayne Bay, twin screw, 20 hours on completely rebuilt engines, equipped with propane stove, tachometers, C.B. radio, depth finder, new trim tabs, header, sleeps 6, just had refit. Phone 743-5141 or 748-2246, 3380 Ridgeview Crescent, Cobble Hill, VOR 1Lo.

COHO MARINA
COWICHAN BAY, B.C.
Boats For Sale
Fishing Guides Charters
CHRYSLER SALES SERVICE
746-7909

RADIOS—SOUNDERS—RADAR
VHF — Single Sideband — CB radio — Flasher depth sounders — Radar — Chart recording sounders
Sales — Service — Installation.
Bali and Sherrit Electronics Ltd.
1 West Burnside Rd. 386-9414

USED OUTBOARDS
A GREAT SELECTION
ALL SIZES
GIBSON POWERCRAFT
382-8291

"KOLUS" 30' CABIN CRUISER, shipyard built, cedar planking, shower, full galley, sleeps 5, built for serious cruising or live-board. $22,500. Viewed at Fisherman's Wharf, far west end.

TOTAL BOAT SERVICES LTD.
656-5826
Marine Surveyors
Underwater Inspections
Compass Adjusting

WATER SKIING
13' Vanguard Skeebee. Custom interior, custom paint on an Explorer trailer with 65 h.p. Mercury. Rebuilt last August. As a unit or separate. Must go. Best offer takes. 388-6170.

GOLDSTREAM MARINE
MOVING ON SALE
19' Gulf Isl. New F-G stk. No. 68B. C-W trailer. Sale price $13,000. 478-8361 Frl., Sat., Sun., 2994 Jacklin Rd. DL01279.

LIVEABOARD
36' Catamaran, deep hulls, plywood fiberglass, 15'x18' deck. Ideal for cabin, office, scuba diving. $1200. will build to suit. Ronae, 388-4413.

MUST SELL
19'6 Cutty CAbin, new power head on 110 Merc. Anchor pack. CB, stove, sink, tapedeck, full camper top. Tandem trailer plus more. $2,350 or all offers considered. 656-2576.

GOLDSTREAM MARINE
MOVING ON SALE
14.4' Hourston new. F-G Stk. No 30B. Sale Price $2,650. C-W trailer. Frl., Sat., Sun., 2994 Jacklin Rd., 478-8361. DL01279.

BOTTOM NEWLY COPPER painted, 23' Brandlmayr inboard cruiser, lovely for trolling, radio teleshone, sounder, detector, and many extras. Immaculate. 382-5258.

GOLDSTREAM MARINE
MOVING ON SALE
15.6' Hourston. New F-G Stk No. 72B. Sale Price $3,150. C-W trailer. Frl., Sat., Sun., 2994 Jacklin Rd. 478-8361. DL01279.

RARE OFFERING
23' Sloop, planked construction with Perkyman diesel power. $4800. Van Isle Marina. 656-1138.

20' TRIMARAN SAILBOAT, Recently rebuilt hull, sleeps 2, stainless steel rigging, $1,700 or offers, must sell. 474-1344.

TWO 40' CATAMARAN HULLS only, well made, professionally glassed, $4,000 or offers. Will trade on smaller boat. 656-4761.

27' LAPSTRAKE WOODEN SAILing boat, sloop rigged. Recently refitted for inside passage cruise. $6,000. After 7 p.m. 656-6502.

SAN JUAN 24
Race-cruising rigged, 8 sails, Mercury outboard. $13,995. Gibson Powercraft, 382-8291.

14' FIBREGLASS SAILBOAT, 420 class, Elvstrom sails, excellent condition. Asking $800. 383-6351.

18' OVERNIGHTER. EXCELLENT condition, Stainless fittings and rigging. Retractable steel keel. Dependable outboard. $2300. 477-8460.

HAIDA 26 SAILBOAT
Race and cruise equipped, many extras, excellent condition. 592-3131.

16' HAIDA SLOOP, 1966, TOP condition. Fully equipped. 8 sails. 743-2615, Mill Bay.

23' CRUISING CATAMARAN surveyed and registered. Best offer. Must sell. 385-3517.

8' SABOT FIBERGLASS COMplete with oars fitted $300. 479-3728 evenings.

28' FIBERGLASS SLOOP, FOUR sails, outboard motor, roomy cruise or liveaboard. 385-5184.

22' O'DAY, MAIN, JIB, CRUISE equipped, moorage. Offers. Comox 339-5455.

24' SHARK SAILBOAT, FIBERglass, 4 sails, motor, dinghy, doom tent, offers. 477-4951.

PACESHIP PY 23, RACE AND cruising equipped, immaculate, asking $10,500. 477-9994.

12'6" FIBERGLASS, SLOOP RIG Kolibri, white hull, yellow fi

97 FURNITURE

????

Believe It or Not!

SEEING IS BELIEVING

Village Auction is featuring the biggest MODERN household furniture auction of its kind ever!

NO FREIGHT DAMAGED GOODS
NO REJECTS
NO CLEARANCES
NO RETURN GOODS
NO SECONDS

Everything is BRAND NEW and of TOP QUALITY

It's a chance of a lifetime.

PREVIEW: Sat., May 6th. Noon til 9 p.m.

SALE:
Sunday, May 7th, 1 p.m.
Monday, May 8th, 7:30 p.m.

PLACE:
VILLAGE AUCTION VICTORIA
966 Yates Street
Victoria, B.C.
382-3242

See Victoria Times and Colonist, May 6th and 7th, for more details.

MATTRESSES
INVEST IN THE BEST
INVEST IN REST
B. F. Goodrich foam rubber mattresses guaranteed for 20 years. Latex foam rubber automatically adjusts to variations in weight giving even support the full length of the spine. They are comfortable, cool, hygenic and are made in a fire retardant ticking. 3'3" $159 — 4'6" $189 — Queen, $229 — King, $299. Box springs to match. Polyfoam mattress topper pads, single $6.95, double $11.85. Queen $14, King $17.75. Angle iron bed frames with rug rollers $34.
IMMEDIATE DELIVERY
GREGG FURNITURE
2300 Douglas 388-7365

MAY CLEARANCE
Vilas
Knechtel
La-Z-Boy
Simmons
Lamps up to 50% off
Sofas up to $200 off
TILLICUM FURNITURE
Hillside Shopping Centre
595-3331

OFFICE FURNITURE
Like new, executive walnut desk; ref. tables; desks; credenza; bookcase; corner tables; filing cabinets; lamps; cheque machine; chairs; calculators, dictaphone, etc. and many misc. items all reasonably priced. 478-5785.

UPHOLSTERY
Come and see our quality workmanship. Pick from the largest selection of fabrics from 20-40% off. For free inhome appraisal phone 478-0522. Tillicum Furniture and Upholstery, 2612 Sooke Rd.

ALADDIN
Furniture Strippers
10 - 20% Off Sale
383-2533

BRASS BED, FULL SIZE DOUble, French fillagree design, reduced to $399.95. Mahogany table and 4 chairs, $149.95. Victorian mahogany chaise lounge, $599.95. Financing available OAC, open nights and Sundays, Pete's Place, only 15 mins. from town, 10 from Woolco. 786 Goldstream, 478-6000.

KING SIZE BEAUTY REST EXecutive box spring and mattress, one year old, custom built, gold, crushed velvet headboard. New cost $1130. $450 or best offer. 382-1046.

FURNITURE TOUCH UP
Nicks, dents, scratches, burns. In your home service.
388-6436 388-5464 No. 206

CHESTERFIELD: CHINTZ-covered $125, 2 older but comfortable distinctive chairs, $60 each. 385-0864.

BEDROOM FURNITURE, DOUble dresser, head board, night table, good condition, reasonable. 592-4429.

SEALY POSTUREPEDIC Royale, gently firm single bed, mattress foundation and frame, New $275, 385-0520.

WANTED: ONE OR TWO BUNK beds. Also one or two small mattresses, around 72 x 27 inches. Good condition. 382-2663.

FOR SALE: DOUBLE BED, $90. Table and 4 chairs, $60. Good condition. 388-5871 after 7 p.m.

3-PIECE SPANISH-STYLE BEDroom set, like new, $375, offers. 479-7974.

DINETTE SET $99. DESK $129. end chair $99. Good condition. 382-2778 anytime.

CUSTOM BEDS; CAPTAINS, $125, mates $115, bunk beds, $100. 479-7400.

TABLE, LARGE WOOD-GRAIN, perfect condition. $130 o.b.o. 478-2342.

KNECHTEL DINING ROOM suite, six chairs, buffet hutch, excellent condition. 477-9497.

KROEHLER SUITE, SOFA AND chair. Excellent condition, $150. Also recliner chair. 478-1386.

HIDE-A-BEDS WANTED FOR REupholstering, refinished hide-a-beds from $175 and up. 474-1094.

SAGERS' — VICTORIA'S LARGest selection of colonial furnishings. 1802 Gov't, 386-3841.

BROWN BED-CHESTERFIELD, good condition, $100. 642-3618, call evenings.

40 PER CENT OFF, NEW TEAK double-bed, high quality, call 386-3742 between 7 and 11 a.m.

CHESTERFIELD AND CHAIR, excellent condition, natural colour, $325. 652-1471.

FRENCH PROVINCIAL 3 PIECE sectional chesterfield suite, excellent condition, $250. 658-8645.

SOLID MAPLE BEDROOM SET, 2 night tables, dresser, mirror, 595-3272.

CHILD-SIZED BED WITH matching ruffle bedspread, excellent condition, $25. 382-3380.

GOOD QUALITY FURNITURE AT low, low prices. DODD'S FURNITURE, 2563 Quadra St. 383-6663.

DANISH WALNUT SIDEBOARD, oiled finish, 6' long, $190; 592-7140.

DINETTE SET, TABLE PLUS 6 chairs, $65. 479-1024.

98 TV, STEREO, RADIO SALES and SERVICE

385-5555
Open Til 9 Nightly!
EXPANSION SALE!
Buy The Best And Reduce Costly Service Calls
YES WE TAKE TRADES!
NO DOWN PAYMENT
FREE DELIVERY
CHARGEX AND BANK FINANCING
Color TV's Stereos
PANASONICS FULL LINE
HI FI EQUIPMENT
Save Up to 20 per cent Off! Technics, Amplifiers, Tuners, Tapedecks, Turntables, Receivers, Speakers.
Dynaco—Dynakit Clearance on speakers, amps, tuners and kits.
Harmon Kardon and Citation Specials
JBL and Bolivar speaker Specials
CAR STEREOS
Panasonic and Pioneer
Used Color TV's
Panasonic 19" Color $219.
Westinghouse 20" color $249.
Low monthly payments.
"Having Trouble Finding Time
We Are Open 10 'til 9"
Monday-Friday
Saturday 10-6 p.m.
Independent Buyers
Discount Service Ltd.
939 "C" Esquimalt Rd.
385-5555

RENT TO OWN
1978 20"
ELECTROHOME
COLOR TV
NOTE: Rent to own also available for 26" Console TV.
3 year 100% warranty on all parts, labour and picture tube. Call
CITY CENTRE TV
OPEN 10 A.M. - 9 P.M.
6 DAYS A WEEK
477-6971
Next to K Mart in the Mall

mais
385-2435
RENT — COLOR TV or black-white, appliances, furniture, microwave ovens. 1821 Cook.

ONCE ONLY
DON'T MISS OUT
General Motors product line clearance, 40 channel CB radios, made by Johnson, top quality, fully guaranteed, regularly priced at $237.75. Being cleared at $99.95, yes only $99.95. Cornell GM parts, 386-3481.

CLEARANCE
12' Traveller solid state TV sets, AC-DC $99.95
ACTIVE FURNITURE DISTRIBUTORS
566 David St. 382-8274

ELECTRON TV
100 BURNSIDE W.
TV tube testing service free.
383-5432

ATTENTION HAMS!!
I am offering some of the finest equipment money can buy at a big saving! As new Drake R-4A, T-4XB, MS-4 AC-4, Kever! 474-2155, 385-3807.

ON THE BLOCK . . . all ZENITH console stereos to be sold at unbelievable discounts . . . Come in and choose while selection is good . . . Butler Brothers, 1720 Douglas, 383-6911.

1 PAIR INFINITY 2000A SPEAKers, limited edition, electrostatic tweeters, like new. $575. Call 595-7213. after 5.

AKAI MODEL CS702D CASSETTE tape deck, black panel, as new, retail $299, asking $200. 592-9287 after 5.

USED 25" RCA COLOUR TV. Good working order. To clear $125. ATLAS STEREO AND TV 763 Fort Street 385-2712

PANASONIC USED 15" PANAcolour TV, many excellent features, very good colour, sharpness. 386-0019.

PHILIP'S CASSETTE DECK, style N2506, Kenwood stereo receiver, KR-5200, JMI Mercer speaker system, offers. 384-4669.

EXCELLENT CONDITION TVS, black and white $45; color $150, With guarantee. 383-8774 or 382-1234.

HARMAN-KARDON 630 SOLID state receiver, PE 2038 turntable, Dynaco A25 speakers. $350. 598-6373.

TWO CONTINENTAL 33" SINGLE beds, made by Simmons. Excellent condition. Selling both, together only. $50, for the 2 beds. 598-1297.

$500 STEREO AKAI AMP, AGS turntable, PI 3-way speakers. 384-3540 if no answer call 383-4586.

HITACHI COMPONENT STEREO set with 8-track, $295. Phone 595-4467.

THE BEST FOR LESS
1 pair Celestion Ditton 25x, call 592-7095 after 5.

TEAC REEL-TO-REEL, A-4010S, automatic reverse, $450 or offers. 382-8658.

PANASONIC COMPONENT stereo, reel-reel etc. Custom built cabinet. 477-5095.

23" COLOUR CONSOLE, $225 offers. Excellent condition. 658-1038.

CITIZEN: M6-SSB-40-CHANNEL, $329. TRC-30A-23-channel, $28. 652-1771.

FOR SALE: 2 B.I.C. FORMULA 5, 1 Pioneer P.L. 71 turntable. 595-6694.

PERFECTIONISTS TURNTABLE. Linn Sondek LP 12, absolutely mint. $450. 595-1188, 6-8.

SONY TRINITRON PLUS, 15" COlour, remote control. 388-5826.

ZENITH 20" COLORED TV FOR sale, $400. 384-8335.

99 GROCERIES, MEAT and PRODUCE

WILLIAMS
QUALITY MEATS 795 FORT ST.
384-0625 — 384-0826
GRADE "A" FREEZER BEEF
Sides—$1.36 lb. Hinds—$1.65 lb.
Full Baron—$1.45 lb.
Cut, Wrapped and Frozen
Price per pound increase due to trim, bone, etc.
Open all weekend, 10-6.
FRESH BARBECUED SALMON, $2.29 lb. FRESH CARP, $1.59 lb., WINNIPEG GOLDEYE, $3.45 lb. Full line of fresh, smoked and frozen fish. Captain Andy's Fish Market, 5325 Cordova Bay Road, 653-8323.
SUNRISE PASTEURIZED MILD, more nutrition, less cost, free delivery, 479-1118.

ORDERS TAKEN NOW FOR coming season for raspberries and strawberries. Pick your own or we pick. No children. 652-1534.

100 MISCELLANEOUS FOR SALE

AVOCADO FRIGIDAIRE FRIDGE $175; older model AMC fridge $49.95; Admiral gun washer, mechanics special $25; arborite buffet with sliding glass doors $75.

The Traders
388-8264 715 Finlayson
Open nights 'til 9 p.m.
Sat. 'til 6, Sun. 12-5

EATON'S WAREHOUSE STORE
749 View St.
VACUUM CLEANERS
Over 200 reconditioned and guaranteed from $25-$300. Current models: Electrolux, Kirby, Filterqueen, Hoover, 2 Compact demos, 2 used Compacts. We take trade-ins. Mr. Sweeper, 2 stores: 906 Edgimalt Rd. at Head St. and 8-310 Goldstream, New Commerce Mall, 474-1011, 386-3717.

FRONT YARD SALE: SAT. only, 119 Battleford Ave. Large variety of items. Skill saw; miscellaneous household items; 6' rose trellises; rock maple dresser with mirror, swivel maple rocking chair; 5 speed lady's bike; some household effects. Much more that makes single bed; woman's golf set, almost new; typewriter. Much more!

PS
"THE PLASTIC SHOP"
2105 DOUGLAS ST., 386-1477. ONE STOP SHOPPING FOR ALL PLASTIC PRODUCTS, Industrial Plastics.

IT'S TIME
For Spring Servicing on your lawnmower. Specializing in Toro, Lawnboy, Tecumseh and Briggs and Stratton.
KEN PRASING EQUIPMENT SALES — PARTS — SERVICE
478-9313 934 Goldstream

IVORY
Rough Ivory, in the form of walrus teeth (tusk) or sperm's whale teeth. Great for carving or scrimshaw . . . try it yourself! Several kinds of stone for carving and many for lapidary work. THE ROCKHOUND SHOP, 777 Cloverdale, 388-5341, Tues. to Sat.

MUST SELL
8' sectional sofa—opens to two single beds, $325. 26" color TV, $450. 8 cu. ft. chest freezer $175. Crushed velvet (Yellow) upholstered chair, $40. Four piece wall sectional, $125. Twin size box spring and mattress, $50. 478-8845.

DEMO SALE
231 Menzies, electrical heating and fixtures, hot water solid boilers, sinks, aluminum doors, windows, plate glass, suspended ceilings, all sizes of lumber, used brick, see man on job, 9-5 Saturday, Sunday.

MOVING
Westinghouse dryer, $120; portable dishwasher with cutting board, $150; recliner and rocker chair, $100; round oak table and table lamp; apartment size fridge, $135. 385-8749 after 6 p.m. 658-5685.

POOL TABLE, ALL ACCESsories, used 4 months, $325. Solid walnut bedroom suite, box spring and mattress, $100. Desk, all wood, $25. Tergal sheer pleated drapes, 12' wide, 84" long. Also other curtains. $40. 652-3703.

$3.95 PER SQ. YD.
1,000 carpet roll ends in stock. 9 by 12 from $48. Also damaged carpets, cheap. Fuzzy Wuzzy rugs, Craigflower and Skinner, Victoria West, 382-6142.

CARPET SALE
Over 60 rolls of carpet to clear from $3.95 per sq. yd. Save up to $15 per sq. yd. Fuzzy Wuzzy rugs, Craigflower and Skinner, Victoria West 382-6142.

COAL AND WOOD BURNING ENterprize stove $200. Sealy queen size box spring $75. Crestline projector $50. Double size headboard and frame. $15. Phone 592-7804.

MCCLARY AUTOMATIC WASHER and dryer, reasonable condition, matched pair, $125. Gendron baby buggy, good condition, $40. 598-3138.

NEW PADDED BAR AND TWO swivel stools, $180. Porta potti, $40. Cosco card table and four chairs, $40. Concrete double laundry tub and stand, $10. 479-3776.

OFFICE DESKS, 30X60, EXECUtive swivel chair, letter size filing cabinet, typewriter stand and chair, large office safe. Olivetti calculator. 388-5911 or 592-7202.

100 GOLF CLUBS FOR SALE, some ladies woods, men's woods and irons. Folding cot, ideal for summer home. 388-6768.

BEIGE LOVESEAT, BELLEEK teapot, BelleFlore dishes, electric blanket, good condition, reasonable, 598-7760, after 6 p.m.

LARGE RCA 25 CUBIC FOOT freezer, like new, $250, o.b.o., older 8 piece dining room suite, $195 o.b.o. 383-4883.

1 ONLY 230 GALLON OIL TANK, low profile, fitted to lie on its side, 1 only 230 gallon oil tank on stand complete with vent. 477-0884.

4'X8' POOL TABLE, $100; PORtable TV, $30; china cabinet, $50; buffet; plus basement sale, 477-7750.

BABY CARRIAGE, HIGHCHAIR, bicycles, childrens accessories, clothes, odds and ends, 2030 Hillton St., 11 a.m. Saturday and Sunday.

OIL FURNACE, $50; STEEL BARrels, $3.50; 14'x8' flat deck, $100. 6' MH 3 point hitch disk, $500. 652-2009.

HANDSOME CHERRYWOOD stereo, Electrohome, $400. 3-quarter size bed and headboard, $50. 10 by 12 tent, $25. 386-5303.

NEED MONEY, MUST SELL TOP line Inglis washer-dryer, harvest gold, 6 months old. Paid $900, asking $750 or best offer. 479-8453.

ANTONIUS STRADIVARIUS VIOlin, $600 or offers, 1972 Johnson 6 horse, outboard, $325 or offers, 383-1936.

SINGLE PEDESTAL OFFICE desk, 42"x24" wood grain top, tan and chrome sides, $100. 598-7571.

REEL TYPE LAWNMOWER, good condition, $75. Phone after noon, 383-0516.

40 GALLON ELECTRIC HOT water tank, 1 year old, $80. 478-4713.

52"X94" DRAPES FOR SALE, patterned, heavy material, good condition, 382-8058.

HOUSEHOLD ARTICLES FOR sale, TV, stereo, couch and chair etc. 383-8196.

1962 ENVOY FOR PARTS, $60. Small covered utility trailer, many other items, 595-1946.

BRENTWOOD RIDING LAWNmower, 5 hp, Briggs Stratton, $175. 383-2310.

LARGE 3-POSITION ROCKER recliner $25. Gold occasional rocker $60. 595-4759.

LAZY BOY CHAIR, 2-6X9 RUGS Carpet pieces, all sizes, cheap. 3035 Balfour St.

THICK NEW CONCRETE SLABS 16"x12"x2½", 85c each, delivered. 592-7068.

4X8 POOL TABLE, 3" HONEYcomb bed, 3 sets of balls with cues, $300, 478-4478.

22 CU. FT. CHEST FREEZER, $150 or offers, 477-2115.

9X12 MOSS GREEN QUALITY carpet with underlay, $90. 595-7671.

ENGLISH COTTAGE PIANO, beautiful cabinet, $250. 658-8277.

POWER REEL 18 INCH MOWER, $60. 592-2582.

POTTERS KICK WHEEL, $115. 656-6588.

23 CHANNEL MOBILE CB TWIN truck antennas, $75. 598-2920.

KENMORE UPRIGHT VACUUM cleaner, $75 or best offer. 479-6080.

FOR SALE: POOL TABLE SLATE 4x7 and light, $900. 658-8533.

PICNIC TABLE $15, PATIO SET $100. 477-8140.

HARVEST GOLD FRIDGE, $160. 478-9962.

BAYCREST WASHER AND SPIN dryer, like new, $150. 477-3740.

BLACK AND WHITE PORTABLE TV, also dryer, cheap. 652-2210.

100 MISCELLANEOUS FOR SALE

BARGAIN ANNEX
(Lower Store)
STANDARD FURNITURE
USED

Oval Braided Rugs, 8'6"x11'6"	$59
4-drawer chest	$39
Hide-a-bed	$159
Easy chair	$39
New drop leaf dinette tables, as is	$99
3-seater floral sofa	$139
Chrome kitchen table and 2 chairs	$39
Step table	$15
Chrome table	$19
Teak sofa	$139
Lamps from	$19

FREE DELIVERY
Come in and Browse Around
Trade-Ins Accepted
CREDIT TERMS AVAILABLE
737 YATES
382-5111

Lorenzen
REALTY LTD.
50 Bastion Sq. Bus. 383-4151
Gordon Head Privacy
Beauty - Sea Views
An ideal location, a truly secluded and beautiful property of approx. half an acre. Seaviews, a small orchard, a greenhouse, blessed quietness that only the birds break and the smell of the sea. There's a winding paved driveway to parking for 4 or 5 cars and the delightful home. A wide and airy foyer and hall, a living rm. 6.1mx4.6m with F.P. and beautiful outlook; a dining rm. that's a joy, windows on three sides! There's a gracious private patio ige enough for entertaining. Kitchen includes dishwasher, a great deal of storage plus spacious breakfast area overlooking the view. Master bedrm. (17x17 ft.) has big windows to the front and complete privacy, there's a roomy second bedrm and ige 4 piece bathrm on main, 2 big bedrms, a 4 pce bathroom and bidet down rec area at lower level and there's a beautiful plus! At top floor level there's an adioining guest suite of roomy bedrm and a delightful living rm 5.5mx3.3m with big windows across the view wall. Well built and beautifully located this is truly a personality home. Must see by appointment only through GRAY LORENZEN 383-4151 or 386-5464, Pager 729.
Clarke Doors Ltd.
542 Hillside Ave.
386-8861
Prehung doors and bifolds up to half price off. Sruce up your home with a new cedar front door, over 30 styles to choose from. We also will install our new door or machine doors to match old ones.
ALSO RAISED CEDAR PANEL GARAGE DOORS.

SET OF 6 OAK JACOBEAN chairs, incl. 2 arm chairs, regular $599.95, now $349.95. Several oak mirrored dressers at $79.95. We probably have the largest selection of oak, mahogany chairs and sideboards, beds, dressers, etc. on Vancouver Island. All at Inflation Fighting Prices. 5000 sq. ft. of Treasures for Everyone. Open nights, financing avail., O.A.C. Only 15 min. from town, 10 from Woolco, Pete's Place, 786 Goldstream, 478-6000.

ANTIQUES, WARDROBES, OAK, mahogany, pine, Hall tables, treadle sewing machines, sideboards. Used modern furniture, single beds, $25 up. Bunk beds $100 set, chrome wheels, appliances, large and small, books, dishes, re-conditioned bicycles, lawnmowers, garden tools, miscellaneous items. Bill's Bargain Barn, Craigflower and Tillicum, 384-5822.

GARAGE SALE, 3-PIECE BEDroom suite, Simmons Beautyrest mattress, $200. Modern table and 4 chairs, $410 new, asking $200. Black and white TV, just reconditioned, $80. Toshiba turntable TV, 19 inch, new $500, 1 year old, $225. Other miscellaneous articles. 656-7163.

NORCOLD CAMPER FRIDGE, 2-way AC-DC for bar or fish boat; car stereo, automatic, tape deck with FM radio, no speakers, no bracket, $25; Ansco Regent slide projector with remote and 20 Ansco trays, $45; pair trailer leveling jacks, screw type, $7. 382-0874.

GARAGE SALE
Tools, used lumber, black white TV, sable fur coat, silver fox collar, Speed Queen washer and dryer, fridge, range, table and chairs, etc. 384-0326. 726 Powderley Avenue. Open 9 a.m. to 8 p.m. May 1st to 14th.

JUNQUE SALE: STOVE, DISHwasher, motorcycle, beds, GMC loveseat, wood and metal mouldings, roofing materials, aluminum gutter. Miscellaneous. Saturday and Sunday, 3711 Saanich Rd., 12-6 p.m.

BASEMENT SALE, SIDNEY
10208 Bowerbank Rd., May 6 and 7, 10-5. Long wax import canopy, $75; sportyak dinghy, $125; couch and chair, recliner, rocker, drapes, miscellaneous tools miscellaneous household articles, portable stereo.

IMPERIAL LOYALIST MAPLE arm chair, colonial trilight, fluted shade, oval foldover top teak table, 1 occasional table, Roberts reel-to-reel tape recorder, dictaphone recorder and transcribing equipment. 652-5803.

PARKING LOT SALE AND spring luncheon, Vancouver Island Netherlands Association, May 7th, 11 a.m. to 4 p.m., Holland House, 732 Vanalman Ave. Everyone welcome.

UPHOLSTERY FABRICS
Retail materials at wholesale prices. Hardwearing nylon and Mercylon. Reg. $7.95-$11.95. Sale price $4.99. 478-0522. Tillicum Upholstery, 2612 Sooke Rd.

SPANISH STYLE DINING ROOM suite $1200; coffee table and lamp tables $225; chesterfield and 2 chairs, Apollo 10 speed bike, Nursery furniture, house plants etc. All very good condition. 479 8916.

BEAUTIFULLY GRAINED OLIVE wood dining table, extends to 9' and 6 Italian designed chairs. Large orange fleck sofa, 19 cu. ft. Viking deep freeze. Phone 479-6052 evenings after 8 p.m.

SOOT-SCOOT, THE CLEANER for blackened fireplaces, obtainable at Dicker-Martens Paints, Cubbon's and leading fireplace shops.

SHELVING — SOLID WOOD OR steel for home, office, workshop, trucks, etc. Counter frames, pegboard hooks. R.W. Matthews Agencies Ltd., 388-4123.

SALON TYPE KENMORE HAIR dryer, as new. New upholstery for Van Guard camper, oil furnace with some duct work. 592-1079.

HAVE PURCHASED SEARS KENmore washer, dryer, selling G.E. dryer, needs repair, $40 or offers. 477-5596 after 6 p.m.

FOR THOSE "HARD TO FIND" keys.
PRICE'S LOCK AND SAFE LTD.
847 Fort Street 384-4105

PIANO, $900; CORNING TOP stove, $300. Square oak table, 3 leaves, $65. Desk, $30, 382-2877 (after 10 a.m., Sat., Sun.)

NEW UPRIGHT 10 FREEZER slightly marked, reduced for quick sale to $279. Butler Brothers, 1720 Douglas, 383-6911.

21" YARDMAN REEL MOWER and catcher. Excellent condition, $125 or best offer. 595-0255.

100 MISCELLANEOUS FOR SALE

MOTHERS DAY SPECIAL!
"KERSHAW" — Todays best knife value.
Cuts Knife (Freezer Rep. $6.95 Sale $4.99
Paring Knife Reg. $6.95 Sale $4.99
Serrated Slicer Reg. $18.95 Sale $12.99
Ceramic Sharpeners Reg. $10.95 Sale $7.99
(Ask for a Demonstration)
ECONOMY ITEMS!
Bent Trimmer scissors Special $1.99
Paring Knives 79¢
Carving Knives $1.79
German Tweezers 25c
Steak Knife set $2.99
Check these specials out at the Jaycee Fair sterling May 12th. See you there.
INTERNATIONAL KNIVES
574 Yates 383-2422

2 MAHOGANY VICTORIAN HOSTess chairs, gold; china dinner set; mans navy blue wool 3 piece suit, size 40, new $75; trunks, large and small, 60 years old good condition, washing machine, Harvest gold, Simplicity, apt size, new; record player and radio, Phillips cabinet model; cast aluminum sauce pans; antique weighing table scale; Bissel sweeper; down pillowws; electric hot plate, 2-burner; English meat grinder, small; silver and glassware; other miscellaneous items. 383-6636.

Mel's BARGAINS
USED FURNITURE
3 pc dinette $30; 5 pc swivel chair dinette $185; 5 pc blue chesterfield suite $249; high chair $15. Quadra, 384-3152. Chargex available.

DRIVE-WAY SALE, ALL DAY Sat. and Sun. up to 50 per cent off all items in our driveway, sets of 4 chairs from $65.95, wardrobes from $69.95, oak sideboards from $69.95 and mirrored dressers from $69.95, buy now and save, only 15 min. from town, 10 from Woolco, Financing avail. O.A.C., Dept. store rates, open nights. Pete's Place, 786 Goldstream, 478-6000.

GOOD SHARP KEROSENE heater, hardly used, excellent for a boat, $50. Radiant electric heater, new condition, $30. 7' Sovyak complete with vinyl rub rail and oars, never in water, $200. Chesterfield and chair, like new, $520 or best offer. 652-3058.

1977 WHIRLPOOL WASHER AND dryer $475; 1972 Panasonic 12" color TV, $140; heavy carved Mexican 2-drawer wall console table, 34"x14", wrought-iron brackets, $90; 10" low density electric baseboard heater, brand new, $35. 658-5449.

GARAGE SALE, SAT. AND SUN. 10-5. Icebox, clothes hamper, coffee table, roll-a-way, Hostess and wicker chairs, 2½ boxes of greenhouse glass, power mower, toilet, Pampas plants, fiberglass drapes and many household items. 1630 Hampshire Rd., 598-1169.

A RARITY: EFFICIENT FAMILY sized Deluxe frost free Frigidaire with freezer unit at bottom, excellent condition $135. Jacobsen 21" reel-type front-throw power mower with self ejector $60. 477-2410 Sunday after 9 a.m.

GARAGE SALE
French provincial chesterfield, Electra dome stereo, portable record player, books, 78 RPM records, electric iron, fondue and several miscellaneous items. 656 Jampson St., SAturday and Sunday only.

TRAIN SET FANTASTIC layout; downrigger; grass trimmer; lamps; bifold door; arborite; bathroom fixtures; Knick-Knacks; '72 Fiat Stationwagon; 22' K & B boat; house; as relocating. Reasonable. 652-3802.

GARAGE SALE. BEDS, BOOKcases, electric stove, oil range and oil heater, hot water tank, garden tools, miscellaneous of all sorts. No cheques. 130 St. Andrews Street, One block from Beacon Hill drive-in.

KITCHEN CABINETS, WITH moulded counterjop and sink. $200. Airco oil furnace with 91 BTUs, with oil tank, $100. Hot water heater, 30 gallons, $25. Offers on gas hot water heater, 30 gallons. 3 casement windows, approx. 4 feet square, bathroom sink. 386-5307.

12" CRAFTSMAN RADIAL ARM saw, carbide tip, 10" or 220 extension, $500. Antique close top writing desk and chair, $300. GE compactor, $75, swag lamp $30, table lamp $30, antique flat top writing desk, $125. 652-1262.

GARAGE SALE; SMALL CHESterfield suite, furniture, baby supplies and children's clothes, toys, tricycle, push mower, household items. Saturday 9:00 a.m.-4:00 p.m. 550 and 552 Riel Place. (Off Glanford and off Baker).

BASEMENT SALE, 881 SNOWdrop. Sat and Sun. 10-4. Beds, pole lamp, new fridge, drapes; 14", 15", 16" truck tires, sand box. 12' boat and trailer, coffee table, cushions, propane tank, chairs and miscellaneous. 479-1772.

MOVING
Twin bed, head boards. Zenith black-white TV, table, chairs; Coleman camp stove, electric blanket. Canning jars. 1510 McRae Ave.

RESTAURANT EQUIPMENT
Hobart undercounter dishwasher and booster heater, 208 volts, A-1 condition, very reasonable, offers considered. 382-0033.

PAIR 39" TWIN BEDS, $75 each; 4 h.p. outboard, $125; steel storage cabinet, $75; captain's chairs, $40 each; AM-FM stereo with tape, $125. 477-7052.

DEWALT RADIAL ARMSAW, commercial 12" blade 220 volt, cast arm, 3x4 table, steel frame, 2x6 fir top, on wheels and hitch. $350. 642-4498.

HOUSEHOLD SALE, ANTIQUE coffee table, chesterfield, lamps, Mexican pots, round card table, roll up shades and many other items. 652-3230.

TWO CHESTS OF DRAWERS, head board, purple carpet, trilight and table lamp, carpet sweeper. Everything reasonable. Phone 592-2524, after 10 a.m.

GARDEN STORAGE SHEDS. Sold at cost of material. Wooden with shingle roofs. Built as Student Construction projects. 386-8039, 478-7048.

VIBRATOR RECLINER, CHINA cabinet, shelf unit, shopping cart, nesting stools, drapes, pole lamp, ironing board, carpet shampooer. 595-7847.

WHITE FUR STOLE, $25; BOYS 10 speed, $20; Kenmore washer-spin dryer, $75; lifejacket, $5; Marconi stereo console, $40; Phone 477-4458.

LARGE BEAUTIFUL NYLON wall-to-wall carpet, like new, quality Moulin Rouge, colour burgundy. 385-7589.

DISHWASHER, SEARS DELUXE, portable. Still under warranty. Check Sears for price then make offer. 384-6279 evenings.

SOLID MAHOGANY CABINET stereo and TV, TV not working. Antique living room chair. 478-5684.

CLASSIC COUCH AND CHAIR $25, good fridge $25, 24' extension ladder $25, canning jars and lids six doz. $20, 385-0153.

FILTER QUEEN VACUUM, matching Tri-light table lamp, Underwood typewriter, slow cooker, 598-2473.

ANSWERING MACHINE
Sanyo, ideal for home or small business, cost over $340, offers on $250. 474-1801.

REEL LAWNMOWER $60., 23 gal. gas water heater. $40. 383-9740.

CARPET, 15 BY 11 FT., $100; double bed, black and white TV and kitchen step, chair. 479-5870.

MUST SELL
Furniture and household goods. 382-2028.

MAYTAG PORTABLE APARTment size clothes dryer for sale, 383-1328.

REFRIGERATOR, DELUXE white, height 62", width 30¾" 477-3106.

GARAGE SALE SAT. MAY 6TH Noon — 8 p.m., 2828 Rockwell off Gorge Rd.

APARTMENT SIZE BAYCREST portable washer-spin dryer. $175. 598-6373.

LARGE FAMILY TENT WITH separate bedroom area, $150. 477 1220.

TRICYCLE, TEAK COFFEE table, Aynsley bone china. 383-5908.

GARAGE SALE — SUNDAY, 10 a.m. to 5 p.m., 3466 Grafton Road.

ADMIRALS FRIDGE, AVOCADO, $180. Phone after 5, 479-9419.

45-GALLON OAK WHISKEY BARrels, good condition. $15. 383-1328.

100 MISCELLANEOUS FOR SALE

mais
385-2435
GOOD USED

GE 14 cu. ft. fridge	$168
30" elec. range	$78
China cabinet	$79.95
19" colour portable TV	$299

Bed/Chesterfield CLEARANCE from $349
WE RENT Furniture—Appliances
1821 COOK

WARDROBES! WARDROBES! Big and small, oaks, mahoganies, satin walnuts, from $69.95. Large and small sideboards from $69.95. Bargains galore at our driveway sale, Saturday and Sunday. Many items at below cost. Up to 40 per cent off. Open nights, 15 minutes from town, 10 from Woolco, financing available OAC, department-store rates. Pete's Place, 786 Goldstream, 478-6000.

PETERBOROUGH BOAT AND trailer, fridge, hide-a-bed, double bed, stainless steel commercial upright fridge and freezer, dishwasher (like new); old style winged backed wood chairs (need upholstery) rug, 385-8385, 386-6275 pager 732 anytime.

GOOD SHARP KEROSENE heater, hardly used, excellent for a boat, $50. Radiant electric heater, new condition, $30. 7' Sovyak complete with vinyl rub rail and oars, never in water, $200. Chesterfield and chair, like new, $520 or best offer. 652-3058.

1977 WHIRLPOOL WASHER AND dryer $475; 1972 Panasonic 12" color TV, $140; heavy carved Mexican 2-drawer wall console table, 34"x14", wrought-iron brackets, $90; 10" low density electric baseboard heater, brand new, $35. 658-5449.

GARAGE SALE, SAT. AND SUN. 10-5. Icebox, clothes hamper, coffee table, roll-a-way, Hostess and wicker chairs, 2½ boxes of greenhouse glass, power mower, toilet, Pampas plants, fiberglass drapes and many household items. 1630 Hampshire Rd., 598-1169.

A RARITY: EFFICIENT FAMILY sized Deluxe frost free Frigidaire with freezer unit at bottom, excellent condition $135. Jacobsen 21" reel-type front-throw power mower with self ejector $60. 477-2410 Sunday after 9 a.m.

GARAGE SALE
French provincial chesterfield, Electra dome stereo, portable record player, books, 78 RPM records, electric iron, fondue and several miscellaneous items. 656 Jampson St., SAturday and Sunday only.

TRAIN SET FANTASTIC layout; downrigger; grass trimmer; lamps; bifold door; arborite; bathroom fixtures; Knick-Knacks; '72 Fiat Stationwagon; 22' K & B boat; house; as relocating. Reasonable. 652-3802.

GARAGE SALE. BEDS, BOOKcases, electric stove, oil range and oil heater, hot water tank, garden tools, miscellaneous of all sorts. No cheques. 130 St. Andrews Street, One block from Beacon Hill drive-in.

KITCHEN CABINETS, WITH moulded counterjop and sink. $200. Airco oil furnace with 91 BTUs, with oil tank, $100. Hot water heater, 30 gallons, $25. Offers on gas hot water heater, 30 gallons. 3 casement windows, approx. 4 feet square, bathroom sink. 386-5307.

12" CRAFTSMAN RADIAL ARM saw, carbide tip, 10" or 220 extension, $500. Antique close top writing desk and chair, $300. GE compactor, $75, swag lamp $30, table lamp $30, antique flat top writing desk, $125. 652-1262.

GARAGE SALE; SMALL CHESterfield suite, furniture, baby supplies and children's clothes, toys, tricycle, push mower, household items. Saturday 9:00 a.m.-4:00 p.m. 550 and 552 Riel Place. (Off Glanford and off Baker).

BASEMENT SALE, 881 SNOWdrop. Sat and Sun. 10-4. Beds, pole lamp, new fridge, drapes; 14", 15", 16" truck tires, sand box. 12' boat and trailer, coffee table, cushions, propane tank, chairs and miscellaneous. 479-1772.

MOVING
Twin bed, head boards. Zenith black-white TV, table, chairs; Coleman camp stove, electric blanket. Canning jars. 1510 McRae Ave.

RESTAURANT EQUIPMENT
Hobart undercounter dishwasher and booster heater, 208 volts, A-1 condition, very reasonable, offers considered. 382-0033.

PAIR 39" TWIN BEDS, $75 each; 4 h.p. outboard, $125; steel storage cabinet, $75; captain's chairs, $40 each; AM-FM stereo with tape, $125. 477-7052.

DEWALT RADIAL ARMSAW, commercial 12" blade 220 volt, cast arm, 3x4 table, steel frame, 2x6 fir top, on wheels and hitch. $350. 642-4498.

HOUSEHOLD SALE, ANTIQUE coffee table, chesterfield, lamps, Mexican pots, round card table, roll up shades and many other items. 652-3230.

TWO CHESTS OF DRAWERS, head board, purple carpet, trilight and table lamp, carpet sweeper. Everything reasonable. Phone 592-2524, after 10 a.m.

GARDEN STORAGE SHEDS. Sold at cost of material. Wooden with shingle roofs. Built as Student Construction projects. 386-8039, 478-7048.

VIBRATOR RECLINER, CHINA cabinet, shelf unit, shopping cart, nesting stools, drapes, pole lamp, ironing board, carpet shampooer. 595-7847.

WHITE FUR STOLE, $25; BOYS 10 speed, $20; Kenmore washer-spin dryer, $75; lifejacket, $5; Marconi stereo console, $40; Phone 477-4458.

LARGE BEAUTIFUL NYLON wall-to-wall carpet, like new, quality Moulin Rouge, colour burgundy. 385-7589.

DISHWASHER, SEARS DELUXE, portable. Still under warranty. Check Sears for price then make offer. 384-6279 evenings.

SOLID MAHOGANY CABINET stereo and TV, TV not working. Antique living room chair. 478-5684.

CLASSIC COUCH AND CHAIR $25, good fridge $25, 24' extension ladder $25, canning jars and lids six doz. $20, 385-0153.

FILTER QUEEN VACUUM, matching Tri-light table lamp, Underwood typewriter, slow cooker, 598-2473.

ANSWERING MACHINE
Sanyo, ideal for home or small business,

117 ARTS and ANTIQUES

MAYNARD

FORTH COMING

Antique Sale

June 21st and 22nd
Vancouver
Showroom
1233 W. Georgia

Our April antique sale was highly successful, consignments now being accepted for a June sale.

Call R. Hugh Lyle
388-7871 or
Miss Norma Young
112-685-7378
MAYNARD'S
AUCTIONEERS
824 FORT ST.

UNIQUE AUCTION

Of Paintings and Sculpture
UTLEY'S
Art Galleries
No Auctioneer!

Come to Utley's and place your bids, starting Sunday, Apr. 30. Bidding closes Sunday, May 7, 3 p.m. sharp. Older paintings: Italyian, English, Chinese, etc. Contemporary: M. Bates, M. Pavelic, H. Siebner and many others. 9182 East Saanich Road (just off McTavish). 656-1822. Open Daily, 11:30 a.m.-5:30 p.m.

SET OF 6 OAK JACOBEAN chairs, incl. 2 arm chairs, regular $599.95, now $349.95. Several oak mirrored dressers at $29.95. We probably have the largest selection of oak and mahogany chairs and sideboards, beds, dressers, etc. on Vancouver Island. All at inflation Fightingh Prices. 5000 sq. ft. of Treasures for Everyone. Open nights, financing avail. O.A.C. Only 15 min. from town, 10 from Woolco, Pete's Place, 786 Goldstream, 478-6000.

TWO BABY GRANDS FROM $895. See under Musical Inst. 9 piece heavy solid oak dining suite, now $995. 10 piece Buried maple dining suite. Oval table, 6 chairs, superb china cabinet, buffet and server now $895. Round oak pedestal breakfast table, $199.95. Small round mahogany pedestal table, $149.95. Come to our inflation Fighter Sale, financing available. O.A.C. Open nights Pete's Place, 786 Goldstream, 478-6000.

A. WEBER—CAMERA BUFF (See John Hearn's 'Collectibles' April 1.) I will give collector appraisal (at no cost). I just enjoy seeing and handling old instrument and could put you in touch with other collectors. Keep this ad, your friends might have something in the attic they've wondered about. Phone 477-4226 anytime.

WARDROBES! WARDROBES! BIG and small, oaks, mahoganies, satin walnuts, from $69.95. Large and small sideboards from $69.95. Bargains galore at our driveway sale, Saturday and Sunday. Many items at below cost. Up to 60 per cent off. Open nights, 15 minutes from town, 10 from Woolco, financing available OAC, department-store rates. Pete's Place, 786 Goldstream, 478-6000.

DRIVEWAY SALE ALL DAY SAT. and Sun. up to 50 per cent off all items, in our driveway, sets of 4 chairs from $69.95 wardrobes from $69.95, oak sideboards from $69.95 and mirrored dressers from $69.95, buy now and save, only 15 min. from town 10 from Woolco. Financing ayail. OAC, Dept. store rates open nights, Pete's Place, 786 Goldstream, 478-6000.

BRASS BED, FULL SIZE DOUble, French fillagree design, reduced to $399.95. Mahogany Table and 4 chairs, $149.95. Victorian mahogany chaise lounge, $599.95. Financing available OAC, open nights and Sundays, Pete's Place, only 15 min. from town, 10 from Woolco. 786 Goldstream, 478-6000.

BLUE URN ANTIQUES NOW open Thursday to Saturday only. Clearing furniture at very low prices. Oak roll top, oak piano, other special pieces at really reduced sale prices. 1133 Fort near Cook St.

SET OF WAR BOOKS $150; 60 piece Willow pattern dinner service $325; Flow Blue cheese dish $48; Jug and Bowl sets from $79; Stained glass windows from $8. At Axiom Antiques, 546 Herald, 383-4214.

KOKSILAH HOUSE
Restoration and Repair
of Fine Furnishings
(Licensed) 592-7084

LARGE GIBBARD MOHOGANY dinin room suite, 8 chairs, buffet, $1,500, childs wooden Victorian wing chairs, $250. 656-6326.

HIGHEST PRICES PAID FOR quality antique furniture oriental rugs, clocks, paintings, etc. David Robinson Ltd., 1019 Fort, 384-6425.

FAWCETT HEATER, COPPER boiler, good condition. 477-5095.

120 GARDEN SUPPLIES

YARDMANS 18" BLADE LAWN mower, 3½ h.p. Briggs-Stration motor, self-propelled, practically new, $260 firm, including grass catcher. 592-1700.

JOHN DEERE IDING MOWERS, lawn and garden tractors and equipment. J. Grieve Motors Ltd., Saanichton. 652-1642.

HAY FOR MULCH, $1 A BALE. 652-1530.

AS NEW 5-HORSE RIDING lawnmower, $500. Phone 656-3161.

Fertilizer

MUSHROOM COMPOST, WHEAT free, orderless, nutritious, no sawdust, pleasant to handle, 1 top dressing a month will keep your garden beautiful. 10 yards $70, delivered, Jacobsens Mushrooms 652-7366.

CHICKEN MANURE, 2½ YARDS, delivered, $20. You pick up Saturdays only $15 per load. 478-3612.

[illegible]AANWOOD FARMS LTD.
[illegible] manure 652-2026 or 652-1743. Sunday calls, please.

[illegible]AGED HORSE MANURE, [illegible] cellent mulch, 6 yards delivered, [illegible]0. 652-2517.

OLD COW MANURE, NO SAWdust, 4 yards, $36. 7 yards $49. 14 yards $92. Bagged $2. 595-0773.

Greenhouses

GREENHOUSES
Cedar frame, sheeted with Coroplast, durable double-faced plastic, 6'x8' kit, $225. Coroplast also sold by the sheet. Phone for our brochure, 479-7908, 382-3083.

B.C. GREENHOUSE BUILDERS. — quality aluminum-glass hobby greenhouses. For information — brochures, write 783 Hutchinson or phone 385-2841.

Plowing, Rotovating and Cultivating

COOPER-RHOADES
TRACTOR SERVICE
478-3143 or 477-5167
Grass or brush mowing, rotovating, loading, haul'ng, lot cleanup.

DON'S TRACTOR SERVICE
477-3913

We rotovate, plow, cut grass and brush also, loading and hauling.

RAMSAY'S LARGEST MOST powerful walk behind tiller, enters 32" gate, no job too large or too small, average garden, $15. 598-6541.

GARDEN ROTOTILLING $20 average garden, heavy duty machines, will enter small gates. Call Murray 598-2185.

GARDEN ROTOTILLING $20 average garden, heavy duty machines, will enter small gates. Call Murray 598-2185.

WHITES ROTOVATING
lawns, gardens, rotovating, large or small. 658-5406.

ED'S TRACTOR SERVICE
Rotovating vegetable gardens, levelling etc. 479-2204.

STAN'S ROTOVATING, SMALL gardens rototilled, Brentwood, Central Saanich, Sidney. 652-3704.

Plowing, Rotovating and Cultivating

[illegible]-8836
ANYTIME
4 Bros. MAINTENANCE
ROTOVATING, YARD CLEANUP, POWER RAKING, AERATING, LAWN SEEDING PREPARATION. Equipment for any size garden.
FREE ESTIMATES

DAVE'S LOW-COST ROTOVATING
479-4513
LARGE AND Small Gardens

KAYTER'S ROTOVATING SERvice, no job too big or too small. Powerful machine, enters small gates. 383-8269.

FOR ALL ROTOTILLING WORK, satisfaction guaranteed. 479-7693.

Seeds, Bulbs, Plants and Shrubs

LE COTEAU FARM
Hanging baskets, geraniums, fuchsias, bedding plants, patio tomatoes, buy from the grower and save. 304 Walton Pl. Off Oldfield Rd., 658-5888.

GERANIUMS, RED, PINKS, variegated. All number 1 plants, 80 cents each, $9 per dozen. 1909 Hovey Rd., 652-3763.

SPREADING JUNIPERS AT Bargain price. 658-5354. 729 Haliburton Rd.

GERANIUMS, LARGE DOUBLE dark red blooms, 75c each or 14 for $10. 658-8582.

DAHLIA TUBERS, CHRYSANthemum plants, Moneymaker Tomatoes. Now ready. 384-9976.

PRIMROSE 25 CENTS EACH, healthy plants, 479-9526.

LOGANBERRIES, POTTED, $1 each. Phone 477-1775.

Topsoil, Rocks and Fill

SCREENED TOPSOIL WITH sand and manure $12 C.Y.
Minimum Delivery 6 C.Y.
Garden Sand $3 C.Y.
Plus Delivery
Sand — Fill
Road Gravel
Drain Rock
Crushed Rock
Bark Mulch — Coarse 1½"-3"
Bark Mulch — Fine ¾"-1½"
E. NIXON LTD.
Office 385-4431
Nights 479-1937
or 479-2995

NO. 1 SCREENED TOP SOIL, mixed with sand and manure. 7 yards $65, 14 yards $120. Special mix for garden 50% sand and 50% manure 58 yard. Self pickup, 2 yards $18. 478-3322.

NO. 1 DARK, BROWN, MIXED, sandy loam. Prompt delivery, small orders accepted. After 4 p.m. Weekends anytime. 658-5172, 479-1582.

SPRING SALES!
Topsoil 10-14 yd. loads $7.25 yd. del. Pick your own up on Keating X Rd. Across from Butler Bros. 652-3951, 652-1658.

TOP QUALITY SHREDDED TOP soil, mixed with sand and manure, 10-14 yard loads. $8.75 per yard. Smaller amounts available. Peninsula Bulldozing. 479-1884.

BEST RICH SCREEN BLACK loam with manure, 7 yards $63. 4 yards $42. Bagged $2. No. 2 screen black loam, easy to spread, 14 yards $114. 595-8129.

VIRGIN PEAT SOIL
Shredded black soil, excellent for gardens and lawns, for fast delivery call A-1, 383-1539.

SCREENED TOPSOIL, $12 PER yard, delivered in Greater Victoria area, 10-yard minimum. Phone 386-8838.

SMALL ORDERS
Sand, gravel, drain and crush rock. 1-6 yard loads. 658-5406.

NO. 1 SCREENED TOP SOIL. Prompt delivery, large-small orders, garden sand. 658-8921.

GOOD TOPSOIL, 14 YARD LOADS $7 per yard delivered. 658-8176.

BY SACK, FANTASTIC BLACK soil, call 382-2843 anytime.

APPROX. 2000 SQ. FT. SOD FOR sale, offers. 478-1481.

125 PETS and SUPPLIES

NAUTILUS
IS HERE!!
and only $499.00
ALSO
CUSTOM
PLEXIGLASS
TANKS . . .
Don't Miss The
TUBE TANK
TROPICAL
FINS & FOLIAGE
2719 Quadra St.
Just North of Hillside
385-1000
OPEN 7 DAYS
Mon.-Fri. 10:30-9
Sat. 9-5, Sun. 1-5

WEEKEND SPECIALS
Baby budgies, $11.98, normal Cockatiels $49, male Pintailed Whydah $18, Orange Weavers $25 a pair, Canaries: unsexed $25.98, sexed $29.98. 10 percent off cage with purchase of bird. Show cages. We now sell flea collars.
THE BIRD CAGE
3619 SHELBOURNE PLAZA
477-3811

REGISTERED AMERICAN water spaniel pups, sired by Canadian champion, sire and dam 1975 Canadian first and second in breed; good show prospect, excellent hunting stock and family dogs. Victoria, 383-3453.

WHOLESALE
Polo-Lites, Tanks, stands, Filters, Cages, many other items.
Jaws & Paws
2244 Sooke Rd. (Colwood)

BRENTWOOD PET—652-3638
Large black moors, large goldfish, $2.85; guinea pigs, 8 weeks, $3.50; breeding stocks, smooth and Abyssinian, $4.50; baby budgies, 6 weeks, $11.50.

REGISTERED GERMAN SHEPherd puppy, wormed, tatooed, top German working and sheepherding line, excellent temperament, Brymon Kennels, 642-3152.

ONE LABRADOR PUP. ONE small breed dog. One cocker spaniel. 479-5868.

7-WEEK MALE AND FEMALE Siamese kittens. $30. Phone after 6. 478-5024.

BUYING A PUPPY? CALL Victoria City Kennel Club "Watchdog" for advice. 385-2233.

FREE TO GOOD HOME, TWOyear-old spayed female shepherd-coyote cross. 478-4155.

WANTED: MALE HARLY GREAT Dane for stud service. Phone 595-8750.

ADORABLE MALE LAKELAND terrier pup, 9 weeks. 652-2417 or 652-3553.

REGISTERED STANDARD smooth dachshunds, 2 red males, 10 weeks old. 479-7081.

LOVABLE MALE SEALPOINT Siamese, 3½ months old, $20. 388-6398.

ENGLISH SPRINGER SPANIEL, registered. Female, 12 weeks, to a family home. $150. 595-6736.

REGISTERED SHETLAND sheepdog pups, 2 tri's, 1 Merle. Inoculated, 12 weeks. 642-3724.

BLACK BABY BUNNIES. FEmale, only three left, $5 each. Phone 5-7 p.m. 598-7473.

GREATER VICTORIA DOG OBEdience Training Club. Phone 592-7310. Puppies taken at anytime.

SINGING CANARIES, $20. 1977 Banded. 383-6524.

ONE PUREBRED WELSH CORGI with papers for sale, 658-5762.

FREE KITTEN TO GOOD HOME, tri-color. Litter box, food. 383-1246.

OLD ENGLISH SHEEPDOG pups, purebred. 384-7847.

DOG GROOMING BY CERTIFIED groomer. 478-5262 or 478-2714.

2 AIRLINE PET CAGES, $25 each. 479-1843.

PUPPIES. $15. CALL AFTER 5 382-6652.

4X3X2' COLLAPSIBLE ANIMAL cage. Call before 12. $25. 384-5463.

125 PETS and SUPPLIES

SECOND HAND
Tanks, cages, pumps, lawn mowers, filters, many other items and island navy. Sunday only 12-6.

BEAUTIFUL SNOW WHITE Spitz puppies, purebred, $200. Black and white female Terrihoni, $50. 334-3593, J. F. Fair, RR2, Courtenay, B.C.

MINIATURE RED SMOOTH male dachshund pups, registered, $129. Also adult chihuahues. Reasonable. 746-7096, Duncan.

EXCEPTIONAL SILVER GRAY registered male miniatur poodle, 16 months. From imported championship stock. $200. 592-4858.

SHETLAND SHEEP DOGS (SHELties), male-female; pet and show stock. 743-9441.

FOR SALE—REGISTERED COLlie puppies, sable and white and tri-color. 112-748-1155.

15 GALLON AQUARIUM, WITH fish and accessories, $75. Phone after 4, 386-0516.

3 FEMALE GERMAN SHEPherd pups, 10 weeks, unregistered, $75. 385-7355.

127 CHICKS, POULTRY HATCHING EGGS SUPPLIES

RARE BREED CHICKS, AURAcana, Buff Orpington, Lakenvelder, Jersey Giant, Spitzhauben, etc., also turkeys. 656-4129.

NOW TAKING ORDERS FOR 9 varieties of pheasants and Bob White quail. 474-2063.

FOR SALE PHEASANTS, 1 PAIR Swinhoe, 1 pair Elliots, 1 pair Amherst's. Chenainus 246-3333.

THE VICTORIA FANCY PIGEON club needs new members. Also birds for sale. 479-9706.

PRETTY LITTLE BANTAM chicks, 50 cents to $1. Various ages. 652-1761.

FREE SILVER AND WHITE Bantam Roosters to good farm homes only. 652-1373.

600 EGG INCUBATOR WITH AUtomatic turner, also laying cages, 642-5381.

MOVING MUSET SELL, RACING pigeons $1, each, 478-2469.

1 PAIR OF LIGHT BRAHMAS, 1 pair of Partridge Cochins. 478-6043.

128 LIVESTOCK SUPPLIES and EVENTS

LOST AROUND 16TH OR 17TH of April from Malahat Dutch Latch area 2 small Ponies, 2 years old, one dark brown and one Chestnut with blonde mane and tail. Both wearing Halters. 658-5600.

JOHN MacNUTT
TRUCKING
Sawdust—Shavings—Hogfuel
LARGE OR SMALL LOADS
479-6560 479-1908

MOUNTAIN WELSH PONY, 11 hands, spirited but good natured disposition. Good home and experienced rider only. Offers. Barnsby Pony Club saddle and bridle. $250. firm. 478-1903.

AT STUD—DOUBLE MARKET Kentucky-bred thoroughbred, 16.3 HH, chestnut, By To Market, stakes winner of $383,000. Proven hunter sire. Courtenay 334-2163 or 338-8316.

RIDING RING SPECIAL
CEDAR HOG FUEL
The more you buy, the cheaper the load. Mander Trucking Ltd., 385-3041; after 6, 477-5053.

3 YEAR OLD CHESTNUT ARABian Mare, well started English, 3 year old, Chestnut three quarter Arabian Mare, well started English, 758-6363.

SOOKE SADDLE CLUB, WESTern Schooling Show, May 22nd, 9 a.m., Sooke River flats. Judge, Mr. M. Rimmer. Information, 642-5735 or 642-5960.

FOR SALE, 7 YEAR OLD, 16 HH, Chestnut thoroughbred mare, quiet, sound, good disposition, offers. 598-2835.

FOR SALE REGISTERED THORoughbred mare, Chestnut, 15.3 hands, 7 years, well bred, good mover, asking $1000. 386-9438.

HORSESHOEING
Foundered animals or corrective work my specialty. Stanley, 478-1646.

GOOD LOOKING 16HH REGIStered thoroughbred bay gelding, 13 years old, $600. Call Melinda or John, 595-7749 evenings.

FOR SALE, BEAUTIFUL ROAN registered thoroughbred filly, 2 years in July, over 16 hh, excellent hunter prospect. Phone 724-0564.

REGISTERED PART QUARterhorse mare, quiet, gentle, excellent for unexperienced rider. 642-3242, Tracy.

HUNTER-JUMPER SHOW, MAY 20, at Oak Meadows Stables. Horses, ponies, no flat classes. Enter day of show. 479-6843.

FOR LEASE 4-YEAR-OLD ARAB quarter horse mare, 14.1 hands, experienced rider desirable. Phone 656-5987.

LOWERY & YOUNG TRUCKING Agricultural sawdust-shaving and cedar hog fuel. 385-3041, after 6, 477-5053.

17½ BARNSBY FORWARD SEAT, new condition, hardly used. $270 o.b.o. 112-743-5635.

12 YEAR OLD QUARTERHORSE gelding, needs experienced rider, $500. 656-1470 after 5.

BUCKSKIN PONY, 3 YEARS old, green broke and not gelded. 642-3823.

9-YEAR-OLD BAY GELDING, 15 hh, English, lumps, $400. Call Janna at 721-3436 after 6.

COWICHAN PONY CLUB Schooling Show. Duncan, June 4, phone 748-1383.

WHITE ROSE PIGGERY, YORKshire boar service. Pick-up and delivery. 478-5153.

WANTED: PLACE TO BOARD small pony, barn a must. Call before 12 or after 6 p.m. 383-7025.

SIMCO WESTERN SADDLE, used eight months. Excellent condition, $250. 656-5045.

SEED OATS FOR SALE, ALSO one new 175 gallon gas or oil tank, $150. 652-1875.

FOR SALE: NEUTERED DEhorned Nubian, 1 year old goat. Very tame. $40. 478-4866.

KATHY KUSHNER HUNTERlumper clinic, green — open, May 26th-28th. 479-6843.

FOR SALE: 6-YEAR-OLD CHESTnut gelding greenbroke, experienced riders only, 479-5084 after 5.

5-YEAR-OLD REGISTERED APAloosa gelding, well started, much potential, $1700. 478-5904.

HAY FOR SALE, $1.40 PER bale. Phone 652-3017.

PONY AND JUNIOR SHOW, OAK Meadows, June 4th, 479-6843.

FENCED FIELD FOR RENT. Blenkinsop. 477-6357.

HORSES BOARDED. 10X10 stalls, $75 per month. 642-3724.

HAY FOR MULCH $1 A BALE. 652-2530.

3 NEUTERED GOATS, 3 MONTHS old, $20 each, 642-5652.

BLUE OLYMPIC STYLE RIDING jacket, size 10 or 12. $30. 383-6524.

BARN DANCE, JUNE 17TH AT Oak Meadows Farm, 479-6843.

ENGLISH SADDLE FOR PONY. Good condition, $80. 652-3230.

STRONG BEE-HIVES, $130 EACH. 652-3561.

STALL AND PASTURE FOR rent. 652-3506.

130 HEAVY EQUIPMENT and MACHINERY

FOR SALE BY OWNER: 1976 ¾-ton Bobcat with new and unused Backhoe attachment and buckets, 2 yd. cleanup bucket, 1½ yd. rock bucket, set of flotation tracks. Low hours, must sell. $28,000. 537-2287 days, 537-9230 eves.

YALE ELECTRIC FORK LIFT, 3000 lb. capacity, 10' lift complete with industrial battery and charger, $3600. Call Wright Industries, Vancouver, 872-5626 Collect.

COMPRESSOR FOR SALE. 150 CFM Leroy Continental gas. Hammers, jack leg, and some hose. Excellent condition. 112-753-4929.

1969 MACK MAXIDYNE, NEW motor, brakes, etc. Rigged out as tractor. Also has dump box. Offers. 478-8026.

1965 1010 JOHN DEERE Crawler loader with winch, $4800. 479-6582.

1970 JD400 DIGGER, GOOD CONdition, $6500. 383-2760.

1969 941 CAT LOADER. PHONE 743-2184 after 5 p.m.

130 HEAVY EQUIPMENT and MACHINERY

GARBAGE
COLLECTION
EQUIPMENT

1—1968 Chev C60 with 16 yd. Heil Mark III.

1—1970 Chev 6500 with 16 yd. Heil Mark III.

1—1973 I.H.C. Cargo Star with 20 yd. Heil Mark III.

2—1975 I.H.C. Cargo Star with 25 yd Heil Mark IIIs.

1—1975 Ford F750 with 20 yd. Leach Packer.

One, two and three cubic yard rear load containers in good condition. Direct inquiries to Cenoka Disposals at 683 Dease Rd., Kelowna, B.C. or phone (604) 765-0127.

CLEAR YOUR LAND. DOZER (blade, loading bucket and winch); will trade? 479-1105.

135 FARM IMPLEMENTS

HABITAT'S
EQUIPMENT CENTRE
994 GOLDSTREAM AVE.
478-0811 DL-0078A
SPECIAL INTRODUCTORY OFFER
Come in and see our new Allis-Chalmers 21 PTO h.p. diesel tractor, fully equipped.

Pumps, Irrigation Equip.
Domestic Water Systems
Butler Brothers
Equipment Ltd.
652-1121

ISLAND'S BEST STOCK OF good, used and reconditioned farm tractors, mower conditioners, harvesters, planters, and other equipment. J. Grieve Motors Ltd., Saanichton, 652-1642.

SUPER W6 FARM TRACTOR. Offers, 382-2843 after 6 p.m. Ask for Mike.

MISCELLANEOUS FARM MAchinery for sale. Phone Duncan 746-6550.

MASSEY PONY TRACTOR, plow, cultivator, hiller. $1500. 479-2023.

24" HOWARD ROTOVATOR
Heavy duty model. 479-8852.

148 LEASE VEHICLES

ENSIGN
Will Show
— YOU —
How To
LEASE
AND SAVE!!
CONTACT
ROY HUGHES
ENSIGN
LEASE LTD.
Quadra At
Caledonia
Dealer licence number
D548B
386-2411
Open Weekdays
Till 9:00

150 CARS FOR SALE

67 FORD 500XL

390 cu. in., console, auto, buckets, radio, U.S. mags, must be seen, $1495. ESQUIMALT AUTOMART LTD., 480 Esquimalt Rd., 382-7195, D-00856A.

LUXURIOUS SHOW ROOM CONdition 1976 Cadillac Coup de Ville. Moon roof, tinted glass, air conditioning, all power accessories, white exterior, red leather interior, 25,000 miles, under bank financing, will exchange my $10,000 equity for something of equal value. 478-5785.

FAMILY SPECIAL
72 MERCURY MARQUIS BROUGHAM, 4 door sedan. Only 41,000 miles and mint condition price is right with CHARLIE PETERSON, at Empress Pontiac Buick GMC Ltd., 382-7121, or Res., 592-0458. DL 01227A.

71 DEMON

6 cyl. auto, radio. A clean local automobile. Priced to sell at $2195. ESQUIMALT AUTOMART LTD., 480 Esquimalt Rd., 382-7195. D-00856A.

1972 AUSTIN MINI, CAREFULLY driven, and in excellent condition. Michelin radials on mag wheels, $1600. 892 Strangcrest Place. 658-1008.

1975 HORNET SPORTABOUT wagon, 28,000 miles, power steering, power brakes, roof rack, etc. Retails for $3200. Consider best offer. 598-3091.

1969 CHEVELLE, 4 DOOR, 6 CYLinder, automatic, excellent shape throughout, government safety inspected; asking $1145. 382-0089 after 5 p.m.

1976 GRAN TORINO, 30,000 miles, one owner, mint condition Victoria car; asking $3950 or closest offer. Call 479-0155 after 6 p.m.

FOR SALE PLYMOUTH STATION wagon, 70,000 miles, power steering, power brakes, baby blue. Tested til March '79. Best offer, over $900. 388-9438.

1970 LINCOLN MARK III, ALL luxury options including air, Michelin steel radials; for sale or trade on 20'-22' boat. 346-4256 or 748-3954 after 5.

'75 CHEV VEGA HATCHBACK, 18,000 miles, excellent condition; offers to $2500. 385-9774, 9-5; after 6, 385-7831.

1966 T-BIRD, GOOD RESTORAtion car, 390 P.S., P.B. Swing away steering. Some rust in frontend. $595 o.b.o. 112-749-3843.

1968 VOLKSWAGEN, NEW brakes, runs well, ideal second car, asking $1,000. Phone 652-2996 between 7 and 9 p.m.

MOVING TO AUSTRALIA, 1972 Toyota Corolla 1600. Radials. 56,000 miles, $1500. Phone 382-6366, after 6 p.m.

'72 RENAULT, IMMACULATE condition, new brakes, wiring, transmission, tires. Good body. $2200. 384-2803.

73 DATSUN, 4 DOOR, EXcellent condition, roof rack, vinyl top, Michelins, 4 winter tires, radio. Offers on $2295. 477-6244.

BEAUTIFUL 1972 TOYOTA Corona hard top, 53,000 miles, tested, radials, custom tape, $1195. 656-3055.

76 VW RABBIT DELUXE, 5 speed, radio, radials, plus winter chains, 18,000 miles. Moving, must sell, offers on $4,100. 598-5898.

DUSTER 340

1970 $1,400 — 652-3752

ECONOMICAL, GOOD 1972 FIAT station wagon, tested Feb. '79. Reasonable. 652-3802.

LUXURIOUS 76 COUGAR XR7, immaculate condition, low mileage. Offers on $5,500. 478-7847.

CORTINA WAGON, 1972, CLEAN, runs well, $120 or offers. J12-537-5897.

1976 DATSUN STATION WAGON, front wheels, 4 speed, 4,400 miles. 478-5971.

67 BEETLE. GOOD TIRES, brakes, radio. $800. Phone 477-5305 evenings.

150 CARS FOR SALE

METRO HONDA
"NEXT TO THE ARENA"
Has An
Esso Car Clinic
Inspected
USED CAR
FOR YOU!

77 Volare, 6 cyl., 4 dr.
77 Cougar XR7
76 Datsun 280Z
75 Monza H'Back
75 MGB
75 Dart Swinger
74 Celica G.T.
74 Pinto, Auto.
74 Bobcat H'back
73 Corolla wgn. auto.
70 Maverick, auto.
69 Mercedes 230
65 Mustang

GREAT BUYS
ON
78 HONDAS

NO DOWN PAYMENT
O.A.C.
BANK FINANCING
100 PER CENT, O.A.C., AT
12½ PER CENT
PER ANNUM

OPTIONAL 5 YEAR — 50,000 MILE EXTENDED WARRANTY AVAILABLE!

ALL
At Our Central
LOCATION
Next to the
ARENA
388-6921
9 A.M. TO 9 P.M.
2151 Blanshard
Dealer Lic. D.01627A

METRO HONDA
SNO-BIRD
RECREATIONS LTD.
110 EAST BURNSIDE RD.
385-8749

72 MERCURY Capail	$1495
72 TOYTA Rebuilt motor	$1895
71 TOYOTA 2 dr	$1195
70 DATSUN Station Wagon	$995
70 DATSUN 510 2 dr.	$695
71 VEGA, new paint	$1195
71 VWGA, new paint	$1195
69 VOLKSWAGEN, new paint	$1250
66 PONTIAC Laurentian	$450
64 CHEV 4 dr. sedan	$400
13' SHASTA Trailer	$1795
13' CARDINAL trailer	$1250
13' HOLIDAY sleeps 4	$1400
TIMBERLAND Import Camper	$1250
70 DATSUN ½ ton	$1395
75 DATSUN long box and camperette, only 21,000 miles	$3495

D-00647A OPEN SUNDAY 1-5 P.M.

71 CHALLENGER

318 cu. in. auto., P.S., P.B., radio, cam, headers, boots and mags. 52495. ESQUIMALT AUTOMART LTD., 480 Esquimalt Rd., 382-7195, D-00856A.

77 THUNDERBIRD, FULLY equipped, including air, stereo. Silver exterior with matching interior. GARDEN CITY AUTO SALES, 2978 Douglas, 382-9111. D-00319A.

78 CADILLAC SEVILLE UNIQUE "Elegance package, (only 5,000 built), real wire wheels. $23,900. GARDEN CITY AUTO SALES LTD. 2978 Douglas, 382-9111. D-00319A.

77 MONTE CARLO, LANDAU ROOF. Low mileage, tilt, electric windows, air, am-fm radio. $6995. GARDEN CITY AUTO SALES LTD. 2978 Douglas, 382-9111. D-00319A.

Cadillac Convt.

1976 collector issue. 10,600 orig. mi. All poss. options. $22,500. 604-931-4297.

'73 CELICA ST 4-SPEED, RADIAL Tires, mags, am-fm radio, immaculate. GARDEN CITY AUTO SALES LTD., 2978 Douglas, 382-9111, D-00319A.

'71 VAUXHALL FIRENZA, ONLY 72,000 miles, excellent condition, $895 or best offer. Call 721-3594, Gordon Head.

1974 TOYOTA CORONA, 4 DOOR, 2 litre, 4 speed, one owner, 29,000 miles, $2625. After 5 p.m. weekdays, 383-8639.

1974 TOYOTA CELICA, IMMACulate, automatic, power brakes, 33 500 miles. Asking price — $3300. 652-1904.

1975 HORNET X HATCHBACK, 39,000 miles, loaded with options. Some body work and paint required. $2200. Call 385-9839.

1974 MAZDA 808, 3-SPEED AUTOmatic, 1600cc, well maintained, very economical, $1300 or offers. 478-7485.

'69 CORONET 500, HIGH PERformance, V-8, 3-speed transmission, new brakes, new radials and mags, very clean. Offers. 385-8924.

1966 RENAULT, NEW REDIALS, generator, alternator, good engine, needs wheel bearings. $200, firm. 652-5630.

1966 SUNBEAM MINX, 4 SPEED, good condition and running order, tested, offers. 656-1440.

'74 COMET IMMACULATE, LOW mileage, V8 automatic, P.S., P.B., best offer. Phone 386-2810.

1973 PLYMOUTH CRICKET, AUtomatic, economical, asking $1600. 595-8739 after 5.

1974 AUSTIN MARINA SEDAN, standard, radials, $1500. 658-5053. Estate.

'62 ACADIAN 2 DOOR. V-8, AUTOmatic, bucket seats, mags, TA radials, dual exhaust. $975 firm. 595-1496.

'71 MUSTANG, AUTOMATIC, P.S., P.B., radio, cassette, buckets, $2,400. 386-9978.

'68 BEAUMONT CUSTOM, TWO door hardtop automatic, 307, power steering, vinyl roof, $1050, 474-1442.

1968 FORD RANGER HALF ton, 2 tone paint, radial tires. Good condition. 477-2628.

1974 VOLVO GL ORANGE, 38,000 miles, one owner, top condition, $4,700. 592-7072.

"C" CLASS GAS DRAGSTER, complete with trailer and parachute, $2200. 478-8361, 658-8921.

1974 DODGE STATION WAGON, low miles, excellent condition $3500. 655-4275.

1975 LTD FORD WAGON, IMMAculate condition, highest offer this week. 595-3793 evenings.

'72 TORINO STATION WAGON, $250. After 5, 478-2655.

'64 CHEV, GOOD CONDITION. 721-3551

150 CARS FOR SALE

THREE
POINT
MOTORS
MERCEDES-BENZ
DATSUN
OUT THEY
GO
SALE
OVER 100
CARS AND
TRUCKS
MUST BE
SOLD

Good news for used car buyers . . . a no-risk guarantee on most 1973 and newer models included at no extra cost.

100%
FINANCING
O.A.C.
INSTANT
DELIVERY

If you're shopping for a new car, you may be paying too much. Be sure to see us at THREE POINT DATSUN.

BUY FROM A
DEALER YOU
CAN TRUST

Open Weekdays 'til 9

THREE
POINT
MOTORS
2620 GOV'T
AT HILLSIDE
385-6737
Dealer Licence D00740A

78 CAMARO
GREG'S SPECIAL

Rally sport model equipped with 350 4 barrel, 4 spd. Mags, radials, LT package, stripes, radio. Just like new. For more information call.

GREG BRADY
McCallum Motors
DL00850A 386-0171
382-6122

FANTASTIC FAMILY CAR
74 PONTIAC VENTURE, 6 cyl auto. P.S., P.B., radio. One owner car. Only 18,000 mi. For personal service phone or see, MARTIN CUMMINGS at Empress Pontiac Buick GMC Ltd. 382-7121 or Res. 477-8476. DL01227AA. Trades Welcome.

'69 PLYMOUTH

318, cam, headers, Holly 650 DP, Edelbrock highrise manifold, accel dual point, auto trans. with shift kit mags, radials, excellent condition. Asking $2400. 592-3933, after 5 598-1332 ask for Daryl.

1968 V8 DODGE CORONET STATion wagon, well taken care of. Automatic. Power brakes, power steering, AM-FM radio, excellent value. Heavy duty springs and shocks. Asking only $1500. 598-7330.

'66 CHEVELLE MALIBU, 2-door hardtop, rebuilt 283, 2 speed automatic, Michelin radials on mags, nice condition throughout. Highest offer on $1500. 656-2364.

1968 DODGE MONACO AUTOmatic, 4 door hardtop. Power steering, power brakes. Radio, excellent clean car. Offers on $1000. Tested 'til Feb. 79. 478-7164.

1972 OLDS DELTA ROYALE, hardtop, good condition, automatic, power steering, power brakes, radio, air, vinyl roof, good rubber 656-1972.

TESTED FAST 454-12 VOLT, DISC brakes, 400 trans., over 20 miles per gallon, 70 Pontiac $780. 479-0135.

'73 OLDS VISTA CRUISER
Mid-size wagon, sunroof, AM-FM, radials, roof rack, 350-4 barrel, $2,800. 383-8573.

'66 CHEVELLE
Potential bracket racer. See ad under 160.

TWO 1962 MORRIS TRAVELALL stationwagons, one good, one for parts. After 6 p.m. 385-0657.

1967 CADILLAC FLEETWOOD Brghm, must sell, any reasonable offer, 479-8695.

FOR SALE: 1967 BUICK 350 GS, recently overhauled, $1000 or nearest offer. 479-9997.

'69 PLYMOUTH WAGON. TESTed till Nov. '78. Clean throughout. 658-8444.

1972 TOYOTA COROLLA 1600, 4-door automatic, 33,000 miles, excellent condition, $2,195. 479-1360.

'68 VAUXHALL VIVA, GOOD condition, tested 1979. $395 firm. 382-9452.

'71 VOLKSWAGEN SUPER BEEtle, automatic, needs body work, $895. 478-0183.

'72 CHEVELLE MALIBU, 2 DR. ht., 66,000 miles, $1795. 479-0298.

1957 PONTIAC, GOOD CONDITion, 4-door sedan, $350. 479-8631.

1968 CAMARO SS FOR SALE, asking $1200. 478-9932.

'72 TOYOTA CELICA, 4 SPEED, AM-FM radio, $1700 firm. 478-7580.

1970 DART SWINGER 4-SPBED, offers. 652-5792 after 6.

68 BEAUMONT STATION wagon, $800. 479-2979.

1972 CORTINA L 2000, LADY driven, low mileage, 479-1775.

BUG '73, $1,900.
388-6659.

1965 DODGE MONACO, $200. Must sell. Phone 386-2851.

160 CARS FOR SALE

Speedway
MOTORS LTD.
VOLKSWAGEN
PORSCHE
AUDI

ANDI 5000

—copper metallic
—colibri green metallic
—recida green metallic

AUDI FOX

—2 door sedans
—4 door sedans
—4 door station wagons

BEETLE Convertibles

—white, limited edition model
—black, blue red models also available

RABBITS

—Customs
—Deluxes
—Anniversary models
—Champagne Edition

BUSES and CAMPERS

Demonstrators also available

PREMIUM USED

77 Buick Estate wagon
77 Buick Skylark
77 Mercury Cougar
77 Audi 100, air
77 Audi Fox
77 Honda Civic
76 Ford LTD
76 Ford Capri, V8 auto.
76 Plymouth Arrow
75 Duster, 2 dr, 6 cyl.
75 Pinto, V6, auto
75 Mercury Monarch 2 dr
74 Datsun 610 wagon
74 Datsun B210 auto
74 Toyota 2-door
74 Buick Apollo
74 Mazda 808 auto
73 Volvo 244 auto
73 Audi Fox, 4 door
73 Chrysler Newport
71 Datsun 2 door
70 Cortina
70 VW Bus
68 Buick Skylark

Vancouver Island's
EXCLUSIVE
PORSCHE
DEALERSHIP
DOWNTOWN
971 Yates Street
at Vancouver
Dealer Licence No. D-00486
385-2415

REG. MIDGLEY
AMC Jeep FIAT
LIMITED OFFER!
BRAND NEW
1978 FIAT 128
2-DO

150 CARS FOR SALE

SUBURBAN MOTORS

DAYLIGHT SAVINGS TIME On All 1978 FORD FIESTAS!

A BETTER MILEAGE IDEA FROM FORD

EXAMPLE
1978 FIESTA
—3-dr. hatchback
—yellow with tan vinyl trim
—front wheel drive
—4-speed manual with overdrive
—rear window defroster
—steel belted radial tires
—rear window wiper-wash
—moveable front window vent
—stk 8-307

$4488

SIMILAR SAVINGS ON ALL FORD TRUCKS AT SUBURBAN

Your Ford Truck Specialists

Financing by Ford Motor Credit On Approval

SUBURBAN MOTORS
3377 Douglas St.
386-6131
Dealer Lic. 00403A

Palm Motors 3342 OAK ST.

75 Astre	$1982
74 Pinto auto.	$2664
72 Meteor HT	$2020
72 Toyota Pickup	$1498
72 Datsun 510	$1408
72 Ford auto.	$1208
72 Cortina	$ 839
71 Torino s-w	$1676
71 Meteor HT	$1452
70 Ford HT	$1257
70 VW Beetle	$1119
70 Gremlin auto.	$1094
70 Simca	$ 720
70 Mazda	$ 529
69 Pontiac HT	$ 970
68 Envoy	$ 455
68 Pontiac	$ 417
66 Dodge Pickup	$600

Instant "NO-RED-TAPE" Credit

(Down the street from McDonald's Hamburgers)
D-00641A 386-8385

1974 ORANGE AUSTIN MARINA, 2 door coupe, only 49,000 miles, standard shift, radial tires, radio and 8 track tape deck, like new inside and out, mechanically perfect as very well maintained, sporty and fun to drive, selling to buy larger vehicle, asking $2,100. 598-1715.

TRADE-INS WELCOME
77 HONDA Civic $3695
Classic 59 CADILLAC Ambulance
70 FORD, Camper's Special $2495
75 FORD ¾ ton—sharp 2 tone $3695
Phone Ross 474-2154 or 642-4416.
Buy Right Homes Ltd. DL01927.

1967 ACADIAN CANSO SPORT Deluxe, mags, 350 automatic, Camaro interior, high performance engine, 2-door hardtop, low mileage, an exceptional car. Must be seen. $2795. Will Take Trades. 388-7826 or 385-0031. D1-00094A.

75 VALIANT BROUGHAM 4-DR, Slant 6, auto., P.S., P.B., radio, bucket seats, in good condition, $3295. GARDEN CITY AUTO SALES LTD., 2978 Douglas, 382-9111. D-00319A.

LOOKING FOR A SMALL S.W.? '74 Chev Vega Estate Wagon only 25,000 miles, perfect condition, $2,050 or best offer. 731 Canterbury (off Douglas south of McKenzie). 479-0758.

1973 CHEVROLET CAPRICE 4-door hardtop, 400 cubic inch, power windows, power steering, power brakes, air conditioning. Good condition throughout. After 6 p.m. or Sunday 652-5753.

1972 THUNDERBIRD. FACTORY air, tape deck, cruise control, power seats, tilt wheel, 4 new Michelin tires. Tested until April '79. Excellent condition. Asking $4300. 595-3534.

1974 BUICK LUXUS, 2 DOOR hardtop, V-8 automatic, power steering, power brakes, white with black vinyl roof, 52,930. DL0094A. Super Motors Ltd. Phone 592-3540.

RARE BIRD
1970 Plymouth Superbird, 440 magnum engine, really distinctive car, good condition, $4000 firm. 652-3177.

THUNDERBIRD — 1972. RUNS well, looks great. Metallic brown paint with deep brown vinyl roof, new tires. Low price—$2850. 478-4477 6:30-8:30 p.m.

1972 TOYOTA CROWN, 2 DOOR, hardtop, 6 cylidinder, automatic, power steering, power brakes, AM-FM radio, excellent condition, $2200. 721-3507.

MOVING TO FRANCE
Must sell vintage 1953 Pontiac, American model. Excellent condition throughout. Offers over $1400. 385-5945.

$350
1957 Anglia 2 door sedan, very good condition, apply 3375 Anchorage Rd.

6 CYLINDER AUTOMATIC 1966 Ambassador, just tested, 2 owners. Exceptional condition. $650. 384-5827.

1968 CHRYSLER 2 DOOR HARDtop, new brakes, clean and reliable, sell or trade for good motorcycle. 479-0326.

URGENT, MUST SELL THIS week. '74 Pontiac Lemans, 66,000 miles. Excellent condition. Best offer takes. 474-1680 or 478-8612.

'67 CORONET 500 WITH MAGS, tape deck, dual exhaust, vinyl roof, $1200. 1725 Jefferson before 1 p.m.

1976 MONTE CARLO, LANDAU. Power steering, power brakes, air conditioning, excellent shape, 23,000 miles. $4900. 595-1646.

1970 OLDS 98 LUXURY SEDAN, damaged roof. Excellent motor and transmission. $475. 658-8005, 5:30-7.

FOR SALE — 1970 DODGE Super Bee. Excellent condition, 383 Magnum, 4 speed, G60-14 tires, chrome wheels, $2500. 642-3783.

MUST SELL
'71 Demon 6-cylinder, automatic, radials, good condition, offers. 743-4206 or 478-3217.

1966 FORD CUSTOM, 2 DOOR, 6 cylinder, automatic, Government tested. Excellent shape. $400. 478-0966.

'65 MUSTANG, 289, 4 BARREL, headers, cam, wide ovals and mags, needs little work. $800 firm. 592-4365.

1973 JEEP WAGONEER. FULL time 4x4, Quadra trac, near new radials, plus 4 snow tires. Excellent condition, $4,850. 656-3317.

'69 OLDS TORONADO 2-DOOR hardtop, all power, 8-track, good condition. $1500 or best offer. 642-3891 or 642-4275.

'69 MUSTANG FASTBACK, 302 automatic, maroon with black interior, tested 'til May '79. $1600 or best offer. 385-4091.

'66 DODGE MONACO 2-DOOR hardtop, bucket seats, console model, power steering, power brakes, needs work. 386-6252.

CLASSIC 1959 FORD, STRONG 6-cyclinder, no rust, all-round nice shape, $560. 477-5242.

1969 IMPALA, PARISIENNE, 8 track. 307 automatic. Offers $675. 598-6656.

1972 TOYOTA MARK II, STATION wagon, automatic, 30,000 miles, $2150. 478-7503.

1976 DODGE DART, 2 DOOR, 6 cylinder, excellent condition, 9,500 miles, $3,795. 384-9678.

'69 BUICK SKYLARK 2 DOOR. Power brakes, power steering. Inspected. $595. 385-5282.

SACRIFICE 1970 VLOVO 164, 6 cylinder, overdrive, $2200 firm. 382-9620.

1970 DODGE DART, 6 CYLINDER automatic, 2-door hardtop. Asking $1,295. 656-2316.

1971 TOYOTA COROLLA, STANDard, very good condition, $1,000, 478-6557, evenings.

'69 ROADRUNNER. NEW TIRES, mags. Automatic, bucket seats, $2400 or offers. 382-2896.

1973 TOYOTA CORONA, 37,000 miles, family second car, $2300. 477-7150.

'66 METEOR 390, CANDY APPLE red, white upholstery, like new $600. Phone 383-0393.

'66 RANCHERO, 289, 4 SPEED. Offers. '69 Roadrunner. 383, 4 speed. Offers. 479-2464, or 479-4440.

1970 PLYMOUTH IN GOOD working order. No rust. Just tested. $750 or best offer. 478-7566.

'77 HORNET WAGON, LOW mileage, under warranty. Phone 477-8543.

IMMACULATE 1977 MARQUIS Brougham 2-door hardtop. Loaded. 19,000 miles. Inquire at 598-8682.

'74 PINTO WAGON 4 SPEED, good condition. $2,700 firm. 652-3330.

1975 COUGAR XR7, TWO DOOR hard top, 25,000 miles, fully powered, $4300. 652-1673.

1968 CADILLAC, GOOD CONDItion; must sell, moving. Call 382-8495, 3002 Fifth St.

1970 VAUXHALL STATION wagon, 4 speed, not tested, $295. 386-3893.

SACRIFICE SALE, 1976 FORD custom 500, excellent condition, $3995. 652-5852.

'69 AUSTIN AMERICA, EXcellent buy at $595; tested. 384-3068 evenings.

1967 CHEVELLE 2-DOOR HARDtop, tested Feb. 28, 1978, must sell, $1,000 OBO. 382-3728 after 6 p.m.

MUST SELL '69 BUICK SKYlark, 2 door hardtop, 350 automatic, $750. Phone 479-1402.

1971 TOYOTA COROLLA. 74,000 miles, $1000. 592-4774.

73 DATSUN 610, VERY CLEAN, excellent condition, $1400. 479-0791.

'69 TOYOTA, DEPENDABLE, 4 speed, $550. 479-4612.

'55 CHEV FOR SALE, CHEAP. 477-1370.

TRANSPORTATION BARGAIN. 64 Ford Fairlane, $395. 652-2201.

'68 DODGE DART GT, $700 OR best offer. 478-3401.

1972 CHEV, 8 PASSENGER Toman 350, $2200. 1762 Midgard.

1964 OLDSMOBILE V-6, $300. 386-1597 after 5 p.m.

'73 TOYOTA CORONA, 4 DOOR, 4 speed, $1,850. 386-8585.

MUST BE SEEN 73 CELICA Automatic, offers. 595-3194.

1976 GRAND PRIX. FULLY loaded, $6,000. 479-6111.

1965 CHRYSLER, RUNS WELL, $300. 656-4275.

1971 MARQUIS. OFFERS. AIR conditioned 382-8856.

'74 FIAT 128, 4 DOOR, GOOD condition. $1600. 479-7023, 479-1026.

'65 CORVAIR 2-DOOR AUTO. $450. 479-7023, 479-1026.

150 CARS FOR SALE

METRO TOYOTA

HI-PERF.
'78 Corvette
'77 Formula
'77 Camaro
'77 Firebird
'77 Trans AM
'77 Mustang
'77 Camaro LT
'76 Firebird
'74 Z28
'73 Scamp
'73 Sebring
'72 Firebird

LUXURY
'77 Seville
'77 Cutlass Supreme
'77 Cordoba
'76 Cougar XR7
'74 Galaxie 500
'73 Mercedes

ECONOMY
'77 Honda Wgn.
'77 Volare
'77 Corolla 1200
'76 Honda H-B
'76 Civic
'75 Bobcat Wgn.
'75 Corolla AT
'74 VW "Thing"
'73 Datsun 610
'72 Celica
'70 Corona

TRUCKS
'77 Datsun
'77 Scout
'77 FJ40
'77 F250, 4x4
'76 Hilux & Cmpr.
'75 Ford, 4x4
'75 Chev, ½-Ton
'74 Sierra Grande
'74 Silverado
'72 Westfalia

Esso Car Clinic Reports On Request

100% Bank Financing Available

ALL Reasonable Offers ACCEPTED!

OPEN 9-10
386-3516
Metro Toyota Ltd.
625 Finlayson
Dealer Lic. 00431A

METRO TOYOTA

Wille Motors

CARS
72 GALAXIE 500 2-dr. ht. $2895
73 CHARGER Htp. $2995
74 BOBCAT Hatchback auto $2995
75 DODGE Wgn. loaded air $5195
75 PINTO sport 2000 $3195
77 VOLARE Del Uxe Coupe $4595
77 CORDOBA 2-dr. Ht. $6995
77 ASPEN 2-dr. coupe $4595
77 ARROW Hatchback $3295

TRUCKS
67 FORD ¾-ton pickup $1395
67 FORD ½-ton pickup $ 995
75 FORD ½-ton pickup $3695
73 CHEV Cew cab 1-ton $5495
73 MAZDA Pickpu-canopy $1895
73 BRONCO 4x4 $3495
78 TOYOTA PU w-canopy $3295
75 DODGE club cab $4295

VANS AND MOTORHOMES
74 WINNEBAGO Brave 18' $12,700
75 GMC 1-ton LWB $4295
75 MAXI 5-passenger $5595
76 FORD F-200 Van auto $4995
77 GMC Van 350 auto $5695
77 MAXI-VAN CONVERSIONS from $11,700
77 CAMPERETTE 8 ft. $1695
78 SECURITY 20½ ft. M-Home $18,950

Dir. D-00840A
3240 Douglas at Cloverdale
382-2313
OPEN 9 "TIL 6 P.M.

72 CAPRI

Buckets, console, radio, low mileage, exceptionally clean, $2495. ESQUIMALT AUTOMART LTD., 480 Esquimalt Rd., 382-7195. D-00856A.

'76 CORDOBA
Power steering, power brakes, power windows, power seats, air conditioning, tape deck, tilt steering, leather interior. Come and view at 708A Suffolk St.

1965 PARISIENNE PONTIAC, 2-door hardtop, power steering and brakes, dependable and tested. Asking $450. 384-1779, after 4.

1969 CHEV IMPALA, 2 DOOR, vinyl roof, P.S., P.B., new trans and muffler, good condition. Asking $950 or best offer. 479-2087.

1971 TOYOTA CORONA MARK II stationwagon, 53,000 miles, 4 speed stick shift, radio, 1 owner, excellent condition,, offers, 477-8250.

'78 VW RABBIT, 4 DOOR, CHAMpagne Edition II, 2 weeks old, 600 miles, sacrifice, must sell, 388-6275, pager 2921.

65 CYCLONE, 390 AUTOMATIC, mags, offers. 595-4197.

150 CARS FOR SALE

De Pape

INDOORS AT 779 PANDORA

'76 THUNDERBIRD
Air, stereo tape, leather, all power options. A beautiful automobile with only 25,000 miles. Last year of the full sized Thunderbird.

'78 TRANS AM
Auto P.S. P.B. Power windows 8-track GORGEOUS!!

'73 CORVETTE
454, 4-speed, Mags.

'78 JIMMY 4X4
V8 auto., P.S., P.B., P.W., door locks, optional wheels and tires, loaded and beautiful with 5000 mi.

'73 JAGUAR
4 dr., air conditioning, fully powered, leather interior. Local one owner with only 40,000 mi.

74 JENSEN Interceptor III
J-Series Coupe, air conditioning, multi-plex 8-track stereo system, power windows, leather interior, one owner, beautiful condition.

73 Mercedes 450SL
Hardtop and convertible top, auto, fully powered, air, stereo.

77 CADILLAC
4-DR. Sedan de Ville. All luxury options including: air, stereo. 12,000 miles. Immaculate.

76 SEVILLE
Cadillac, 4-dr., all luxury options including: Moon roof, leather, air, and stereo. Gorgeous colour combination. Drive it today!

76 CADILLAC
4-Dr. SEDAN de Ville, fully powered. All luxury options. Local automobile with only 20,000 miles.

75 CADILLAC
COUPE DE VILLE, all power options, air, stereo, traded to us by local owner with only 30,000 miles.

67 Rolls Royce
72 Pinto
72 Ford Convert
76 TR-6, O'drive
'72 Toyota 1600
'68 Datsun Wagon
'66 Olds Toronado

OPEN 8:30 to 5:30
CLOSED SAT-SUN

DePape Motors Ltd.
779 Pandora D-00264A
384-8035

METRO TOYOTA

ECONO LOT

TRANSPORTATION SPECIALS

65 Volks. (clean)	$799
65 Cuda fastback, tested	$899
67 Valiant slant 6	$1199
68 Montego MX tested	$599
68 Epic, tested	$99
69 Ford 4 dr, 6 cyl	$299
69 Javelin, new motor	$1,499
70 Chrysler Conv	$1999
70 Datsun sports car	$1999
73 Toyota PU Canopy	$2,199
73 Capri V6, sunroof	$2,699
73 Pinto SW auto	$1,599
71 Pinto auto	$1,099
70 Mazda	$199

100% Financing Available

OPEN 9-10
386-3516
METRO TOYOTA LTD.
645 FINLAYSON
DEALER LIC 00413A

PLIMLEY
BRITISH LEYLAND
1010 Yates
382-9121

NEW AUSTIN MARINAS FROM $3795

74 Toyota Corona	$1995
74 Vega H.B., auto.	$1695
73 Pinto s.w.	$2195
73 Dodge Polara	$1795

Many More To Choose From $295 and up
Open 8:30 to 6:00
Dealer Licence 572A

PAINTER MOTORS LTD.
2936 Douglas
75 GREMLIN X 6 cyl. auto. P.S.
75 HONDA Hatchback sunroof
73 MUSTANG Fast Back auto.
73 TOYOTA Corolla 1600 auto
73 BARRACUDA Auto., P.S., P.B.
72 CUDA V-8, buckets, mags
72 CHALLENGER Auto., PS, PB.
72 DATSUN 240-Z. Radials
71 SPITFIRE. New motor, radials.
70 TORINO Convertible
70 VW BEETLE
70 DART 2-dr. HT, V-8 auto
70 MAZDA pickup, 52,000 miles
69 MUSTANG, 429 Cobra, 4-speed
69 DATSUN 4x4, 52,000 miles
69 SPITFIRE 4-speed, new radials
67 COUGAR V-8, auto., P.S., P.B.
"SPECIALS"
72 FIRENZA low miles $ 889
69 FORD Pickup 6 cyl. $1095
100% BANK FINANCING O.A.C.
D-00346B 385-1155
(After hours: 385-0122)

1972 OLDS 88
4 door, automatic, P.S., P.B., radio. Air. Good condition. Contact:

ART BOYER
Empress Pontiac Buick GMC Ltd.
382-7141 DL01227A 592-9301

EVERYONE WANTS A BARgain, we have it, 69 Meteor 4 door, automatic, power steering, 302, tested, gas saver. Excellent running condition, ideal family car, $550 firm. 383-6709.

SUPER CLEAN 1973 CHARGER SE318, auto slap sticks, p.s., p.b., p.w., factory air, sun-roof, AM-FM 8-track stereo, low mileage, offers, evenings 384-2552.

1976 DATSUN 710, STATION wagon, 19,000 miles, radio, radials, automatic, consider trade or offers. 477-5020.

65 CHEV 6 CYL. AS IS; FIRST $200 takes. 479-8628 noon-3 p.m.

150 CARS FOR SALE

DOUGLA -VOLKSWAGEN AUDI

Your Largest Volkswagen Audi Dealer On The Island!

PREMIUM AUDI TRADES!

77 AUDI 100. DEMO! Automatic, sunroof, air conditioning, 11,000 miles $8995

76 AUDI FOX wagon. 4 speed, air conditioning, radio, roof rack. 14,000 miles. $6695

75 AUDI FOX wagon. 4 speed, radio, 36,000 miles. $5795

75 AUDI FOX, 4-door sedan. Automatic, radio, 24,000 miles. $5395

75 AUDI FOX, 2-door sedan. 4-speed, radio, 36,000 miles. $4995

75 AUDI 100 LS. Automatic, power steering, power brakes, radio, sunroof, 20,000 files. $5895

74 AUDI 100 LS, 4 door. Automatic, radio, 37,000 miles. $4695

SEE US at the SIDNEY OUTDOOR SHOW in the PANORAMA LEISURE CENTRE
1885 FOREST PARK DR. (off East Saanich Rd.)

MAY 5, 6, 7

100% Financing on Approved Credit Scotia Plan! To Choose From

Douglas Volkswagen Ltd.
3329 Douglas Street
388-5466
Dealer Licence 00341A

B. MADSEN MOTORS
478-5011

76 MAVERICK
6 auto, radio $3695
75 HONDA
CIVIC, 4 spd., radio $2895
74 MERCURY
BOBCAT, 3 dr. $2495
74 MUSTANG II
V-6, 4 spd. $3395
74 CRICKET
Auto. $2495
73 VALIANT
2 dr., 6 cyl. $2195
73 DATSUN 510
4 dr. $1995
71 OLDS
TORONADO, loaded $3695
70 PONTIAC
4 dr. $1395
70 CORTINA
2 dr. $ 995
69 OLDS 442
Bucket seats $2195
69 OLDS
CUTLASS 4 dr. $1695
67 TOYOTA
CROWN, auto. $ 695
64 CHEVY
NOVA, auto., 4 dr. $ 595
63 VALIANT
2 dr. $ 595
2691 SOOKE RD.
DL 00569A

77 ELDORADO

BIARITZ EDITION, fully loaded with sliding roof and all Cadillac standard equipment plus many options. Replacement cost over $20,000. For personalized service please call BOB FAYLE at CORNELL CHEV-OLDS LTD., 3050 Douglas 385-5777 or (res.) 382-2944. D-00681A.

73 Mustang Grande

Candy Apple Red with black vinyl roof and interior. 351 V-8, auto., P.S., P.B., power windows, factory stereo. YATES AUTO SALES LTD., 950 Yates St. 388-7722. D-01610A.

72 BUICK WAGON

V-8, auto., PS, PB, radio, roof rack, very straight, $2595. ESQUIMALT AUTOMART LTD., 480 Esquimalt Rd., 382-7195. D-00856A.

1948 SUPER NASH 600 CAR (PULmanized), mint condition. 53,000 miles. Open to bids. 656-6691.

'75 TOYOTA COROLLA, STATION wagon, one owner, mileage, 26,000. 642-3523.

1970 DODGE CORONET STATION wagon. Asking $700. 746-5667, Duncan.

1975 GREMLIN, 6 CYLINDER, automatic, perfect condition, $2500. 386-0678.

71 DUSTER, GOOD CONDITION, $1000, Phone 477-3656.

150 CARS FOR SALE

We've Got 'Em AT

VICTORIA DODGE CHRYSLER
ON YATES

77 ASPEN 4 dr. $5195
77 CORDOBA $6996
77 VOLARE 4 dr. $4895
77 TOYOTA Celica. Black $6895
77 ASPEN 4 dr. $5295
77 ASPEN 2 dr. $5295
77 VOLARE 2 dr. $5295
77 FURY 4 dr. $4595
77 VOLARE 4 dr. $5295
77 HONDA wgn auto $4995
77 VOLARE SE wgn $5995

76 CORDOBA $6495
76 NEWPORT $4695
76 X RCMP $1995
76 HONDA H-Back $3695
76 ASPEN 2 dr. $3995
76 MAVERICK, Brown, auto $3995

75 VW Sunroof $3795
75 BOBCAT $3495
75 PLYMOUTH $3695
75 TORINO X Police $1695
75 MUSTANG Auto $4495

74 DATSUN B210 HB auto $3295
74 DATSUN 4 dr auto $2895
74 VW van. Blue $3495
74 CHEV PU $3295

73 VW VAN $2995
73 OLDS $3495
73 INTERNATIONAL 4x4 $3295
73 PINTO SW auto $2395
72 VOLVO $2595
71 PINTO auto $2495
71 DART $2295
71 CHALLENGER $2995
68 WILDCAT $995
66 DODGE PU $1495

30-DAY 100 Per Cent POWER TRAIN WARRANTY
(1973 and NEWER)
—12 month extended power train warranty available.
—3 year oil changes at manufacturer's specifications in all used cars at no cost to you.

PICK YOUR CAR
PICK YOUR PAYMENT

EXAMPLE:
Amount $1,000
Months 12
Interest $68.96
Payment $89.08
Other amounts available up to 48 months. Above example computed an annual percentage rate of 12.5 per cent on approved credit.

VICTORIA DODGE-CHRYSLER
Hours: Mon.-Fri. 9-9
Sat. 9-6
DL. No. D00867A
384-8174

EMPRESS
PONTIAC BUICK GMC

YOU CAN NOT Buy A Better Car Than An EMPRESS CROWN SEAL USED CAR with a 30-day 100 PER CENT MECHANICAL WARRANTY!

77 Vista Cruiser $7295
74 Cutlass $3695
73 Corolla $2495
74 Matador $2995

OPEN
Mon.-Thurs. 9-9
Fri.-Sat. 9-6
2867 Douglas at Topaz
382-7121 D.L. D01227A

'71 CHRYSLER 4-DOOR HARDtop, power steering, power brakes, $950 or best offer. 478-4451, ask for Mike.

1972 VW BEEETLE, NEW brakes, tested 'til April, '79, good shape, $2000 or nearest offer. 478-5803 after 6.

'56 CHEV WAGON COMPLETELY customized, invested $4000. Sell or trade $2000 or highest offer. 595-4580 after 6.

'74 VALIANT CUSTOM, 4-DOOR sedan, power brakes, power steering, 23,000 miles. Good condition. $3800 or best offer. 382-9050.

'73 MAZDA RX-3 STATION wagon, AM-FM, 8-track, 4-speed, 38,000 miles, good condition. $1800 or best offer. 382-9050.

1967 PONTIAC STRATO CHIEF, 2 door, automatic and 67 Plymouth Belvedere II. Offers. 592-1957.

SIMCA 1000, RUNS WELL, NO body damage, good paint, must sell, $375. 479-7680.

'59 AUSTIN, 4 CYLINDER, A-1 motor and transmission, 4-speed, good tires, $150. 642-4498.

1970 DODGE DART, 6 DELUXE sedan. Automatic, radio. Runs and looks good. $1375. 477-4160.

1966 Olds 98, 4-door, hardtop, many extras. 477-4540.

1975 GRANADA SPORTS COUPE, V8, mags, $3795. 595-2365, after 4:30.

FORD FALCON, 1968, 43,000 miles, very good condition. 592-7772.

150 CARS FOR SALE

McCALLUM DATSUN VOLVO
McCallum Motors Ltd.

EXCELLENT SELECTION of Quality B.C.A.A. INSPECTED USED VEHICLES

78 GMC Vandura Van
77 Monza Coupe
76 Chev 4x4
77 GMC ½ ton PU
77 Ford F250 ¾ ton PU
75 Plymouth Duster 2 dr. HT
75 Plymouth Scamp
74 GREMLIN
74 CHEV Monte Carlo Landau
73 COUGAR XR7 2 dr. HT
73 VALIANT 6 cyl AT
71 CHEVY Imapla 4-dr. sdn.
70 PONTIAC Parisienne 4-dr. sdn.
77 VOLVO 245 DL. OD, SW
74 VOLVO 144 4 dr. AT
73 VOLVO 145 SW
70 VOLVO 164
76 DATSUN 710 SW
76 DATSUN PU and canopy
73 DATSUN PU 4 spd.
72 DATSUN 1200 2-dr. sdn.
72 DATSUN 510 4-dr. sdn.

DOWNTOWN
1101 YATES AT COOK
382-6122 Dir. Loc. 0085A

COLWOOD
1856 Island Highway
478-1741 Dir. Lic. D-0850

J. C. MOTORS LTD.
76 PINTO 4 speed $3195
75 PINTO Wagon 4 speed $2995
74 PINTO 4-speed $2395
74 CAPRICE Ht. Loaded $3195
74 AUSTIN Marina $1995
73 TOYOTA 1600 Sedan $1695
73 FORD LTD Ht. V8 $2695
72 IMPALA 4-dr., HT, AT $1995
72 TOYOTA 2-dr. $1595
71 FORD Sedan V8 Auto. $1795
71 FIREBIRD V8 3 speed $2995
71 DATSUN 510 4-speed $1395
70 LE MANS HT. Auto $1795
69 FORD XL 2-DR Ht. $1795
69 TORONADO, Loaded $2195
69 SPITFIRE Roadster $1695
68 T-BIRD, Loaded $1695
67 DODGE, HT V8 auto. $1395
837 YATES D 00115A 384-0921

60 CADILLAC Convertible

Only 67,000 miles, new top, loaded including remote control drivers mirror, Sentinel control. Must be seen. Collectors item. To test drive please call BOB FAYLE at CORNELL-CHEV-OLDS LTD., 3050 Douglas 385-5777 or (Res.) 382-2944. D-00681A.

'73 FORD L.T.D. COUNTRY Squire, 9-passenger station wagon, V8, automatic, power steering, power brakes, radio, roof rack, wood grain, factory air conditioning, was $2695 now $1991. The unit has been completely checked by Esso Car Clinics Diagnostic Centre and may be test driven today at Ensign Chrysler Plymouth, Yates at Cook. 386-2411. D.L. 495A.

1974 DATSUN 710, 2-DOOR coupe, 4 cylinder, 4 speed, radio, was priced at $2695 — Now sale priced at $1991. To test drive this unit which has been checked by the Esso Car Clinic Diagnostic Centre, call 386-2411. Ensign Chrysler Plymouth, Yates at Cook. D.L. 495A.

1975 AMC PACER, 6 CYLINDER, standard transmission, radio, was $3295 — Sale Priced at $2797. The vehicle has been completely checked by Esso Car Clinic's diagnostic centre and may be test driven at Ensign Chrysler Plymouth — Yates at Cook. Phone 386-2411. D.L. 495A.

73 TOYOTA COROLLA 1600 Sedan 4 speed. Radio. Red with black vinyl roof. Excellent condition. Only 37,000 miles. Contact ART BOYER
Empress Pontiac Buick GMC Ltd.
382-7141 DL01227A 592-9301

70 MACH I
351 Cleveland, Ram air, Holley, headers, CJ cam, 3:77 posi, Shaker head scoop, Louvre windows, p.s., p.b., new paint, tires, etc. etc. Must be seen, serious inquiries only, after 6 p.m. 384-2369.

'69 OLDS 98 4-DR. HT, AIR condition, am-fm radio, power windows and seats. Full power, tested, only $350. GARDEN CITY AUTO DALES LTD. 2978 Douglas, 382-9111. D-00319A.

CORDOBA 75 LANDAU
P.S., P.B., P. Windows, air, cruise, automatic, w.w. tires, Corinthian leather. Loaded. Only 20,000 miles. $5,900, offers. 479-8301.

CHARGER — 1971, 383-3 SPEED automatic, power steering, power brakes, very clean throughout. Offers. 479-4517.

1973 TOYOTA COROLLA 5-speed, excellent mechanical condition; asking $1800 or best offer. 382-6380.

1976 HONDA CIVIC, 1 OWNER, 12,000 miles; offers to $3200. 385-9774, 9-5; after 6, 385-7831.

'74 FIAT, 128, 42,000 MILES, very good shape, $1,800. 382-3257 after 5.

'65 VOLKSWAGEN, NEW ENgine, new clutch, offers on $450. 385-0273.

'71 PLYMOUTH, 9-PASSENGER wagon, Low mileage. $1695. 598-5537.

'55 CHEV. FOUR-DOOR SEDAN, excellent running order, offers on $700. 592-2616.

1966 PONTIAC LAURENTIAN, clean car, in good mechanical condition, $500. 656-1572.

'68 CHRYSLER, 4-DOOR HARDtop, good condition, best offer. 479-1772.

MUST SELL '55 CHRYSLER, 2-door hardtop, tested, painted, V8 automatic, good condition. 479-1772.

1974 MAZDA RX2 4-DR., STD. trans., 30,000 miles, $2000 o.b.o. Phone 384-2275 between 6-9.

74 VEGA HATCHBACK, AUTOmatic, radio, low mileage, good condition. $1,795. 383-1572.

1968 TOYOTA CORONA, STANdard, runs well, $550. Phone 386-5071.

1973 DODGE DART 4 DOOR, slant 6 automatic, 38,500 miles, $3200. 479-0385.

1973 MUSTANG FASTBACK, $3950; absolutely immaculate. 592-2217 or 382-2560.

1964 BEAUMONT CONVERTIBLE, power steering, $1900. 382-2560 or 592-2217.

COLLECTORS' ITEM, 1955 CHEV Belaire, 4 door automatic. Good condition. 598-4072.

1970 JAVELIN 360 V-8, NEW auto, good condition, must sell, $1300 or best offer. 388-6439.

63 CORTINA, RUNS GREAT, great gas mileage, good tires, $145. 479-0135.

68 CUTLASS, 55,000 MILES, GOOD shape in and out, $1395. 598-1988.

'65 MORRIS 1100, GREAT CONDItion, $400 firm. 382-8675.

150 CARS FOR SALE

S&H TOYOTA

'77 VENTURA
4 dr., V6 auto. P.S. $4995.
77 VOLARE
2 dr. auto. P.S. $4895
77 TOYOTA
MARK II 4 dr. auto. P.S., air conditioning, 3600 mi. $6895
76 SUNBIRD
2 dr. auto., 19,000 mi. $3995
75 ASTRE
Hatchback auto, radio. $2795.
74 VALIANT
4 dr. auto. 6 cyl. Radio $2995.
'73 DUSTER
2 dr. auto. P.S. air conditioning $2895
'72 CORTINA
2 dr. auto. $1495
'72 VOLKSWAGEN
2 dr., 4 spd. $2195
'71 COMET
4 dr. auto, very clean. $1995

TRUCKS

'77 CHEVROLET
½ ton, 6 cyl. standard $4595
'77 FORD
½ ton PU, V8 auto. $4895
'76 TOYOTA
HILUX auto. $4395
'75 DODGE
½ ton PU, V8 auto. P.S. Only 19,000 mi. $4295
'73 MAZDA
PU and canopy, 39,000 mi. $2595
'73 TOYOTA
HILUX, 4 spd. $1995

SAUNDERS AND HITCHMAN LTD.
2040 Cadboro Bay Road at Fort and Foul Bay
Dealer Licence D01751A

592-2471

S&H TOYOTA

MAYNARD'S VINTAGE AND SPECIAL INTEREST CAR AUCTION
Sat., May 27th, Vancouver Showroom
1233 W. Georgia St.
TO CONSIGN TO THIS SALE CALL
R. HUGH LYLE, 388-7871, OR
BRUCE M. LYLE, (112) 685-7378
MAYNARD'S AUCTIONEERS
824 FORT ST.

BRAND NEW 78 CADILLAC
Coupe de Ville
Fully equipped, including moonroof, wire wheels, gorgeous sable metallic with matching Velure interior. YATES AUTO SALES LTD., 950 Yates St., 388-7722. D-01610A.

77 CORDOBA

Sunroof, V-8, auto., power steering, power brakes, in excellent condition. For a test drive please call DANNY JEWERS at CORNELL CHEV-OLDS LTD. 3050 Douglas 385-5777 or (res.) 479-0362. D-00681A.

SPECIAL
74 DODGE Monaco Interceptor, 4 Dr, PS, PB, runs well, looks good. $1095.
PAINTER MOTORS LTD.
2936 Douglas D-00346B
385-1155 (after hours 385-0122)

1976 GRANADA GHIA CUSTOM two-door, automatic, 15,000 original miles, radial tires, power steering, power brakes, radio, tapedeck, white with red leather interior Show room condition. Must sell "real" ladies car. Offers on $5,600. 383-1927.

1975 VOLVO 164E, WHITE, 20,000 miles, leather upholstery, sunroof, Michelin tires, air conditioning, AM-FM cassette player, automatic transmission, power steering and brakes, 6 cylinder, quartz lights, $6795. Days call Sasha, 386-4516; nights, 385-8092.

'74 MERCURY WAGON
Full size 9 passenger, very low mileage, air conditioned, power steering etc., tip top shape, closest offer to $3960. 656-4858.

IMPORT WAGON
'72 MAZDA RX3, 4 Dr., 4 spd., reasonably priced, $1350. GARDEN CITY AUTO SALES LTD. 2978 Douglas, 382-9111. DL 00319A.

1975 PONTIAC, STATION WAGON, excellent condition, lots of options, $3800. Offers considered. Call Chris, 386-3302 (work), 474-1720 (home).

'72 CAPRI, 4 CYLINDER, 4 speed, 5 radial tires, radio, 8 track, body in good condition, $1900 or best offer. Phone before 9 a.m. 477-8133.

1969 CORTINA, REBUILT TRANSmission, new clutch, muffler, good running order, $600 or nearest offer. 652-3382.

'71 TOYOTA COROLLA, 2 DOOR, good condition, recent tune-up and front brake job. $1300 or best offer. 382-9878.

1977 DATSUN 710 STATION wagon; many options, regular service and maintenance. Asking $4250 offers considered. 386-6362.

'74 GREMLIN, LOW MILEAGE, must sell, $1900 or best offer, phone after 5, 477-6883.

1973 PINTO SQUIRE WAGON. Must sell. Moving. Good shape. 385-3785.

FOR SALE: '68 VW, TYPE 3, $800 or offers. 383-5783.

'68 SUNBEAM, $250. SITE 23, INN City Trailer Park, 3430 Seymour.

'69 OLDS 442, JUST TESTED. $1500 or offers. 385-2947.

1967 DODGE STATION WAGON, good shape, $650. 478-3361.

1968 VOLKSWAGEN BUG, NEEDS some repairs. Offers. 652-3176.

150 CARS FOR SALE

ENSIGN CHRYSLER PLYMOUTH

We Thought You Should Know...

WE HAVE A FANTASTIC SELECTION OF CARS AND TRUCKS CHECKED BY CAR CLINIC DIAGNOSTIC CENTRE

GOV'T TESTED PLUS 2-YEAR WRITTEN WARRANTY

ON SALE NOW!!!

NO DOWN PAYMENT. 100% BANK FINANCING INCLUDING AUTO INSURANCE O.A.C.

78 Chrysler LeBaron
77 Pontiac Trans-Am
75 Dodge Kary Van
74 Satellite Sebring Plus
69 A.M.C. Ambassador
78 Chevrolet Monte Carlo
76 Chrysler New Yorker
74 Mazda 808 S.W.
72 Dodge Colt
76 Dart S.E.
77 Volare Premier S.W.
75 Cougar XR7
73 Ford LTD SW
77 Plymouth Arrow HB
74 Buick Century Luxus
78 Camaro Z 28 4-speed
77 Camaro Z 28
77 Camaro Rally Sport
75 Valiant Duster
77 Firebird Formula 400
74 Dodge Swinger
75 Volvo 164, loaded
77 Pontiac Gran Prix
75 Dodge Ramcharger
75 Chrysler Imperial
77 Aspen S.W.
77 Volare Custom
73 Buick Centurion
77 Mercury Cougar XR7
76 Valiant Brougham
75 Dodge Colt S.W.
76 Cougar XR7
75 Plymouth Gran Fury
77 Aspen Custom
75 AMC Pacer
75 Toyota S.W.
76 Fury Sport
75 Fiat 124
77 Chrysler Cordoba
74 Charger SE
74 Olds Delta 88
77 D

150 CARS FOR SALE

70 CUDA

318 auto, PS, PB, radio, mags, new paint. Don't miss this $2695. ESQUIMALT AUTOMART LTD. 480 Esquimalt Rd.. 382-7495. D-00856A.

'74 DATSUN 710, 38,000 MILES, 4-speed, 4 door, excellent condition, 595-3960 or 477-5559.

BEAUTIFUL 1974 GRAN TORINO, like new, sacrifice. First $2495. 384-8215.

1971 MAZDA 2-DR., 4-SP, NEW clutch, many extras. $1100 obo. Ph. 721-5096 after 6 p.m.

GOLD '74 VW BEETLE. Sunroof, 37,000 miles. $2100. 598-6373.

1970 VW BUG. GOOD RUNNING condition, must sell for best offer. Alan Reimer, 388-4413.

IMMACULATE '70 PONTIAC LeMans, 2 dr. HT., 350 AT., only 66,000 miles. $2400 o.b.o., 477-4632.

STUDENT MUST SELL IMMEDIately. '71 Toyota Corolla. $987.75. 384-4865.

GOOD '69 CORTINA, NEEDS front disc brake adjustment. $360 firm. 384-3855.

65 VOLKSWAGEN, CHEAP transportation, quick sale, $250. 479-2080.

1969 CUSTOM DART 4-DOOR sedan, good condition; open to offers. 388-6768.

ONE OWNER, 1974 PONTIAC LE Mans, automatic, power steering, excellent condition, $2150. 383-7735.

MECHANIC'S SPECIAL, NEEDS clutch, 1965 Fairlane, good shape otherwise, $200, 382-4606.

1964 CHEVY BELAIRE, V8, 283, good condition, best offer, 383-3601.

FOR SALE 1962 FORD FAIRlane 500, engine mileage 34,000, 1 owner. Call after 6 p.m. 385-8436.

'67 CAMARO 283, 4 SPEED hurst, craigars, good shape, $1900 O.B.O. 478-5451 after 7 p.m.

'73 TOYOTA CORONA, 4-SPEED, 4-door, $1795 or offers. 386-8585.

1972 CORTINA, GOOD CONDITION. 1 owner car. 478-9388.

MUST SELL, '64 FORD FAIRlane, stationwagon, $350. 384-9849.

'69 CORTINA, RUNS WELL, $400. 592-2997 or 595-4375.

'64 CHEVY II, 2 DOOR, 6, AUTOmatic, $500 or offers, 383-6910.

1973 CELICA ST IN EXCELLENT shape, $2200 or best offer, 478-6604.

67 CAMARO 327, 4 SPEED; offers. 598-6758.

1965 CHEVELLE 4-DOOR. EXcellent condition, $850. 479-2945.

'68 CAMARO, 327. 656-5628.

1976 TOYOTA CELICA GT TAN interior, white $4550. 383-6188.

65 CORVAIR MONZA, 4 DOOR, needs work, $100. firm, 474-2881.

FOR SALE 1975 SUPER BEETLE, sunroof, 31,000 miles. 598-3974.

'67 BUICK WILDCAT, ALL ELECtric options, $900. 385-0868.

1956 CHEV, EXCELLENT RUNning order, offers. 656-3379.

1965 VW WAGON, RUNS WELL, new brakes, $600. 642-3263.

151 SPORT, IMPORT CARS

'59 Mercedes 220S

Beautifully restored 4-dr. sedan that looks and drives like new. A MUST SEE! DE PAPE MOTORS LTD. 779 Pandora St. D-00264A 384-8035

UNIQUE 1967 FIAT 850 SPORT Coupe, innumerable accessories including CDN Mags, T-A radials, headers, dual exhaust and more. Well maintained, bills to prove. $1400 or offers. 592-2118 after 5.

JAGUAR V-12

1973 E-Type, 4-speed, air, black leather, silver-grey lacquer, 34,000 miles, $11,500. obo., 479-1423.

'73 KHARMANN GHIA CONVERTible, light blue, new top, 59,000 miles. Excellent condition. $3500 or best offer. Nick, 388-6621 or 382-2703.

WHISPERING BOMB! Immaculate 1973 BMW 2002 tii, outperforms 320 i for only $6800. Serious inquiries call 478-3771.

1969 JAGUAR XKE COUPE, 51,000 miles, Chrome wires. New radials. Immaculate condition. Must be seen. $8200. 382-8670.

74 MGB, 32,000 MILES, COMpletely reconditioned, radial tires, sacrifice, $3495 firm. 384-9940 after 5 p.m.

'71 BMW 2002, SUNROOF, MAGS, RADIALS, RADAR, AM-FM radio, Pioneer cassette deck, $3300. 388-7509.

'65 VETTE COUPE, AIR, TELEscopic, leather, power windows, tint, mags, radials, mint, no trifflers. 384-6606.

1974 AUDI FOX, 39,000 MILES, automatic, new radials, well maintained, excellent condition, 598-4006 after 5.

1971 MGB GT, SUN ROOF, LOW mileage, just tested, just tuned up, $2500. 479-7004 or 383-7215.

1975 VETTE 350 AUTOMATIC, all but air, extra set mag wheels $8000. 383-1294.

1972 TRIUMPH SPITFIRE, ONE owner, good condition, $1700. Phone 652-1554.

'69 TR6, EXCELLENT CONDITion, must sell, phone 652-2341 between 6-8 p.m.

1973 FIAT 128, RADIALS, SNOW tires, radio, excellent condition. 479-2858.

1975 280-Z DATSUN, EXCELLENT condition, low mileage, fuel injected, standard. 384-7640.

67 MERCEDES BENZ 230S, EXcellent condition. 74,500 miles, $3,250. 592-6481.

'75 MG MIDGET, 14,000 MILES, excellent condition, $3500, call after 5, 383-8847.

1966 VOLVO STATION WAGON, good original condition, $1,250 or best offer. 477-5160.

OWNER LEAVING COUNTRY, 1974 Triumph Spitfire, immaculate condition, must be seen. 382-4174.

'74 CAPRI, V-6, 4 SPEED, power-play cassette tape deck, super condition, 388-6439.

1975 TR6 OVERDRIVE AM-FM, cassette, everything new, offers. 385-8305.

1970 FIAT 124 SPYDER, GREAT condition, well looked after, $2,450. 383-1274.

1970 MERCEDES, 280 S, WHITE, beautiful condition, must sell, 598-8516.

PRESIGIOUS SILVER-GREY, 240Z, mags, black interior, definitely classy. 595-0412.

'59 MGA, GOOD SHAPE, REMOVable hardtop, Michelin tires, $2,000. 652-2778.

'71 TR6, DARK BLUE, SOFT AND hard top, 59,000 miles, 652-5720. Before 8 p.m.

1969 PEUGEOT WAGON, GOOD condition, rebuilt engine, $1300, 652-3208.

1964 MGB, GOOD CONDITION, $1200 firm. 477-3554.

1970 AUSTIN AMERICA, $875, good condition. 382-2550 or 592-2217.

'73 MGB, EXCELLENT CONDItion, serious offers, 592-1790.

1975 VOLVO 164E, $6795. SEE AD under classification 150.

75 ALPHA ROMEO CONVERTible, offers. 382-9894 after 5.

1964 TR4, $350. HARDTOP, $295. 592-2637.

1973 TR6, GOOD CONDITION, $3900. 479-8535.

1974 AUDI FOX, AUTOMATIC, sunroof, best offer. 652-3798.

'66 MGB FOR PARTS, 474-2619.

1970 FIAT 124 SPYDER, GREAT condition, $2450. 383-1274 Sunday.

152 TRUCKS, BUSES and VANS

VW WESTPHALIA VAN Immaculate shape, only 45,000 miles, asking $5400. 658-8376.

HALF-TON PICK UP VERY DEpendable. Mechanically like new. Sacrifice. Offers on $1850. 652-3501.

'74 FORD XLT F-350 PICKUP Super Camper Special, $5200. 478-2293.

1977 FORD 1-TON FLATDECK, accept newer car trade. 595-1141.

154 TRUCKS, BUSES AND VANS

KEN'S WEEKEND SPECIALS

1979 GMC ¾-ton Vandura in beautiful black with side door glass and rear glass, V-8, automatic, power steering, power brakes, radio and high back seats. For exclusive and personal service on the above van and others, phone Ken Alger, Empress Pontiac Buick, 2857 Douglas, 382-7121 or 388-5382. D01227A.

75 JEEP 4x4

6 cyl., radio, power steering, power brakes, 3-speed, canopy. This unit is in excellent condition. For further information please call BOB FAYLE at CORNELL CHEVOLDS LTD. 3050 Douglas 385-5777 or (res.) 382-2944. D-00681A.

1959 IHC 3 TO 4 TON, GOOD CONdition, new 16' steel construction deck with hoist. Near new tires, $3,000. Will sell deck and hoist separately. 1968 Fargo 500 (2 ton) has 12' aluminum van with Tedco door. Good condition. $1595. Phone 112-749-3843.

1976 FORD F250, 390 V8 AUTOmatic, camper special, power steering, power brakes, true mileage 4800. In showroom condition, and many extras. Offers to $6750. 642-5628.

1970 CHEVY WINDOW VAN, 6 cylinder, 44,000 miles; 1" styrofoam insulation. Carpeted. Panelled, Gaucho bed, Cabinet bar. Offers on $1850. Call 592-0773 between 6-7 p.m.

1974 DODGE KARYVAN, V8, AUtomatic. 31,000 miles. Power steering and brakes. Excellent condition. Ideal for camper conversion. $5900. Evenings 388-5268.

77 FORD ½-TON STEPSIDE, 350, 4-bbl carb, with canopy, in like-new condition. GARDEN CITY AUTO SALES LTD. 2978 Douglas, 382-9111, D-00319A.

1974 FORD ECONO E-200 VAN, power steering, power brakes, radio. Partly camperized. 35,000 miles, excellent condition. $3995. 595-0868, after 10 a.m.

56 CHEV. SCHOOL BUS, READY to be camperized, 283, 4-speed. Only $1600. GARDEN CITY AUTO SALES LTD. 2978 Douglas, 382-9111, D-00319A.

'64 CHEV VAN, V-8 AUTOMATIC, running gear, completely redone, excellent mechanical condition; $1000 firm. Phone 652-2472 daytime and 652-1759 evenings.

1975 GMC 1 TON

Vandura, 350, power steering, power brakes, good condition, 41,000 miles, $4,500. 592-0890 after 5.

MUST SELL

1975 Datsun ½ ton pickup, 22,000 miles, canopy, HD bumper, new tires, offers on $3,100. 652-2064.

1975 ¾ TON CHEV VAN. AUTOmatic, power steering, power brakes, 350 V-8. Finished interior camper insert, propane, excellent condition. Asking $5500. 479-7590.

1973 GMC ¾ TON CAMPER SPEcial, pick up. Automatic. New canopy. Excellent condition. $3900. 478-2049.

1972 DODGE ½-TON, POWER brakes, radio, 318 engine, 4-speed transmission, with new paint job. 384-3003.

REPOSSESSION

1975 Dodge flatdeck in very clean shape, require offers. Bank of Nova Scotia, 385-9746.

1969 FORD ECONO 300, ¾ TON van, new engine and transmission, 302, automatic. Asking $1500. O.B.O. Phone 748-0277.

1976 FORD F150, 360 AUTOMATic, power steering, power brakes. Factory canopy, 383-6047. 10 a.m. - 2 p.m.

67 CHEV TRUCK, 4-SPEED transmission, complete with bellhousing, flywheel, etc., many new parts. 477-2039.

'75 SCOUT 4-WHEEL DRIVE. New paint, oversized tires. Must sell. Offers to $5500. Phone after 5. 642-4455.

DODGE WINDOW VAN,

1974 Royal Sportsman. 318 V-8, factory carpeted and lined. 40,000 miles. $4500. 478-1250.

1974 FORD 100 PICKUP. NEW windshilled, radio, good condition, $2795. Saunders Sales and Service Ltd. DL 01508A. 474-2211.

2 SCHOOL BUSES, 56 PASSENger, 1969 Ford, 66 passenger, 1972 Ford, will take lot in trade. Phone 385-4393, 384-7735, 384-5706.

1968 VOLKSWAGEN WINDOW van, $900 or offers. Can be seen at 2659 Mount Newton. Saanichton. Towards KOA campsite.

'71 ¾-TON ECONOLINE. TASTefully customized interior, excellent shape. To view, 1495 Edgemont.

'75 DODGE MAXI, power steering, power brakes, partially camperized, 27,000 miles, excellent condition. 658-8068.

'77 DATSUN SPORT TRUCK, DEluxe cab, automatic, all options, 5,300 miles. Immaculate. 477-1016 after 6 p.m.

1972 DATSUN 1600 TRUCK, WITH canopy top and radio, $1,800 or best offer, must sell. Call John 384-0586 or 595-5190.

'68 FORD ¾ TON. 360 MOTOR, $1000 or offers. 383-6085 or 477-6219 after 5.

1969 FORD WINDOW VAN, CLUB wagon 100, long line, V8 automatic, $1,500. 382-7791 anytime.

1977 ECONOLINE 100 VAN, V-8 automatic, power steering, brakes, radio, $5395. 479-0264.

'75 FORD ECONOLINE VAN, captain's chairs, privacy glass, radials, $5500, 385-1848.

66 VOLKSWAGEN VAN FOR sale or trade. Before 7:30 a.m. 386-7417.

'71 DATSUN PICKUP, GOOD running condition, with heavy-duty bumper. Phone 385-5274.

1971 INTERNATIONAL ½ TON, V-8, auto., canopy, A-1, $1995 Small camper, $500. 595-1407.

'68 MERCURY ¾ TON, CAMPER special, automatic, best offer. 479-9610.

'71 CHEV. ½-TON, 5-SPEED transmission with 8½' camper. 385-5870.

1974 DATSUN SPORT TRUCK, good condition, 47,000 miles, standard; offers. 388-7240.

1965 FORD PICKUP, 300 CU. IN., 6, 4-speed, insulated canopy. Excellent condition. $1,000. 479-1317.

1970 FORD — MUST SELL, V-8, 4 speed, new shocks and exhaust, good rubber, cheap. 910 McClure.

1968 DATSUN PICKUP, 38,000 miles, good shape. Inspected. 478-5110.

1970 INTERNATIONAL PICK-UP, 4 speed, V8, radio, Offers, after 6 p.m. 656-5829.

'67 CHEV TRUCK, REBUILT 283, new trans, good rubber, 4-barrel, twin pipes, $1500. 478-7296.

76 CHEV CREW CAB, ¾ TON camper special, 18,400 miles, offers. 479-7457.

1971 DODGE ¾-TON WINDOW van, all carpeted, $1975 or best offer. 656-6806.

'64 CORVAIR WINDOW VAN, runs well, needs some body work. After 5 p.m. 595-3364.

'74 FORD E200 VAN, 302 AUTOmatic, $3,500 or offers. 479-8020 after 5 p.m.

71 FORD H.D. F-250. V8 4 SPEED. Radio, factory canopy, 6 new tires. 478-4243 or 478-5177.

71 DODGE VAN, FULLY CAMperized, raised roof. 477-1693.

1967 DODGE 40-YARD SAWDUST truck, good condition. 652-3898.

'65 CHEVY VAN STEPSIDE 6-cylinder standard; $750. 479-4756.

DODGE 76 VAN, GREAT SHAPE, best offer. Evenings, 383-3527.

1971 FARGO ¾ TON, 4X4 WITH winch. ex government. 478-6556.

'70 FORD ECONO, 6 AUTOMATic, $1200. 386-9728.

'60 CHEV P.U. AND CANOPY, $600. 384-2356 days.

'76 GMC ½-TON TRUCK, GOOD condition, low mileage. 652-3608.

ONE TOO MANY. 1973 GMC ½ ton truck. Asking $2500. 595-7103.

1969 FORD ¾-TON PICKUP, V-8, auto, 72,000 miles, $1500. 478-0947.

1956 DODGE. JUST TESTED. Good condition. $700. 384-5282.

'57 FORD ¾-TON, FLATDECK. 656-5628.

'72 FORD ¾-TON CUSTOM, $1850 or best offer. 478-1301.

1971 TOYOTA LANDCRUISER, 4X4 soft-top, $1995, extras, 382-5364.

1964 MERCURY PICKUP, ¾ TON, 4 speed, $700. 642-3058.

'70 GMC ¾ TON, V8 AUTOMATIC, $1800 or offers. 386-8585.

37 CHEV FLATDECK TRUCK. Offers. 383-1586.

154 TRUCKS, BUSES AND VANS

TRUCKS?
We've Got 'Em
AT

VICTORIA DODGE CHRYSLER
ON YATES

PICKUPS
from $4343
4X4'S
from $6875
VANS
from $5411

EASY
ON THE SPOT
BANK FINANCING
AVAILABLE

VICTORIA
DODGE-CHRYSLER
Hours: Mon.-Fri. 9-9
Sat. 9-6
DL. No. D00867A
384-8174

1971 FARGO POWER WAGON, ¾ ton 4 by 4, 383, power brakes, automatic, heavy duty bumpers, winch, warn hubs, 2 auxiliary tanks, radio, offers on $3,500. 652-3302.

1969 FORD PICKUP, BIG 6, heavy duty springs, shocks, burner hitch. West Coast mirrors, radio, dual speakers, rubber as new. Tested to December, '78, good running order. $1075. 478-6301.

77 FORD F-150 4x4

12,000 miles, $6500 or offers. 598-1486, 384-3976.

1969 FORD ¾ TON, 4 SPEED, 6 cylinder, near new rubber, new front shocks, recent tuneup, 65,000 miles, $1700 or best offer. 479-4716 evenings or weekends.

1974 SPORTSMAN ROYAL Dodge window van, power brakes, power steering mag wheels, CB headlights, air conditioning plus many extras. $4,800. 478-7306.

1974 MAZDA PICKUP, HD SUSpension, truck mirror, canopy, two spare wheels with winter studs, less than 20,000 miles, new condition, $3400. 652-3058.

'70 TOYOTA HILUX, 4-SPEED CANOPY. Rebuilt motor, $1350. GARDEN CITY AUTO SALES LTD. 2978 Douglas, 382-9111 D-00319A.

1976 DODGE TRADESMAN 100 van, V-8 automatic, power brakes and steering, 16,000 miles; $4700 or best offer. Phone Dan Ray, 9-5 weekdays, 595-5151, weekends or evenings 479-3376.

72 CHEV V-8, NEW TRANS., stiff kit, cam, headers, 4 barrel, L60 tires, side pipes, extra wheels and tires; $2200 or best offer. 479-2054.

1974 CHEYENNE K5 BLAZER, 4-wheel drive, 350 auto, carpets, tinted glass, AM-FM radio, roll bar, 10x16.5 tires, headers, 37,000 miles, $6200. 652-2202.

1946 SUPER WHITE BUS, CAMperized, a real collectable, runs good, $1900 or serious offers, trades. Ronae, 388-4413.

1974 FORD ¾-TON, POWER steering, power brakes, automatic, 55,000 miles, $2500; '64 Chev ½-ton, $300. 478-7653.

65 VOLKSWAGEN VAN, MANY new parts, $500 or best offer, 479-0753 after 6 p.m. or 388-5464, pager 616 anytime.

1973 FORD ¾-TON, 390, V-8, 4-speed, split rims, dual gas tanks, excellent condition. 386-7840 before 4 p.m.

1977 GMC PICK-UP WITH CANopy, 12,000 miles, 350, good condition. Asking $7,700 or best offer. 656-6164.

45 ADULT PASSENGER BUS. 1971 International Harvester, first class condition. just tested. $5,000. 478-8793.

69 ECONO VAN, 302 STANDARD, panelled, insulated, etc. Must sell soon, $1,800 or best offer. 479-2773 or 656-1554, after 6.

1973 JEEP WAGONEER, FULL time 4x4, Quadra trac, near new radials, plus 4 snow tires. Excellent condition, $4,850. 656-3317.

74 CHEV ¾-TON AUTOMATIC. One 74 Chev ¾-ton 4x4 automatic. Low mileage E.xcellent condition, 478-4707 or 478-3518.

DISPOSAL SALE

1975 GMC van, 6 cylinder automatic, radio, excellent condition, $2500, 478 2866.

'76 VOLKSWAGEN VAN, CUSTOM camperized, excellent condition, 18,500 miles, $6,000 or best offer. 721-3606, Randy.

1970 1-TON STEP VAN, GOOD condition, tested. Phone 656-4219 or 656-3511.

1972 VOLKSWAGEN VAN, CAMperized, good condition, extras, phone Bill, 598-8706.

1974 TOYOTA PICKUP, CAMperized, low mileage, excellent condition. $3,200. 595-8425.

1971 FORD ECONO VAN, INSUlated and panelled, 6 automatic, $1600 or best offer, 478-5361.

1964 CHEV PICKUP, 283 4 speed, runs well, body rust, $600 or best offer. 478-5361.

1973 VW WINDOW VAN, 68,000 miles, automatic, excellent shape, $2550. 479-0230.

1973 FORD RANGER, CAMPER special, automatic, P.S., P.B., 71,000 miles, $3400. 478-8148.

1977 GMC GYPSY VAN, EXTRAS galore, $9000 new; $6200 takes. 652-5832.

1974 DODGE 1-TON V-8, 4 SPEED, 12' steel deck, only 16,000 miles. Phone 112-743-4907.

1975 DATSUN PICKUP, EXcellent condition. $2950. Office hours 388-5133, eves. 112-743-4079.

1975 INTERNATIONAL DUMP, model 2070, 12 yard aluminum box, with work. 478-8361, 658-8921.

1959 INTERNATIONAL GRAVEL truck, with H plate, new motor and trans, $3950. 652-1788.

1966 MERCURY PICKUP, 7½ camper, sleeps 2, both A-1 condition, $2500 or best offer. 652-5587.

MUST SELL 1969 GMC HANDIvan, 6 cylinder, standard, in good shape. 652-5517, 652-2704.

'69 FORD SUPER VAN, CAMperized, stereos, rebuilt engine, tested, $2200. 595-0723.

1964 INTERNATIONAL VAN, needs some work, $600 offers, 592-6433.

'72 DATSUN PICKUP, CANOPY, radio, 1600cc, $1800. 474-1446.

'69 DATSUN PICKUP, 1200, needs some work; offers, 388-6843.

1973 BLAZER 4X4 AUTO., BEST offer. 477-4528.

1950 CHEV TRUCK, $300; 1950 chev. truck parts. 382-3715.

'77 DODGE, B100, 9000 MILES, $4700. Stereo system. 479-7638.

1970 FORD ¾-TON PICKUP, $1795. 479-1020 or 749-3760.

'68 FORD ½ TON, 4 SPEED, tested, $1250. Offers. 598-8604.

1970 VW POP-TOP VAN, FULLY camperized, $2900. 598-4987.

1973 GMC ¾ 4 SPEED. OPEN TO offers, 479-6206.

1963 DODGE 700 TANDEM FLATdeck, Offers, call 383-5732 after 6.

EXCELLENT '59 VW VAN, $795. Call 592-1705.

154 TRUCKS, BUSES AND VANS

1972 FORD F600, 5-TON WITH 20' aluminum box, 5-speed, 2-speed axle, 330 cu. in., 61,000 miles, new tires, muffler, battery, power steering, radio, body very good condition, good mechanically, city tested, asking $5500. Call 721-3048 or view at 1-4061 Larchwood Drive.

DESPERATE

Any offer over $900. 1971 Fargo ½-ton. Too many new parts to name here. Much money invested. 656-2658.

1971 FORD ¾ TON CAMPER Special, new 360 motor, automatic transmission with shift kit and extra cooler built-in by Bullfrog. A good buy at $3,300. 479-7488.

1975 FORD ¾ TON PICKUP, 390 V-8 automatic, power steering and brakes. All heavy suspension, 43,000 miles, $3,850 or best offer. 656-6806.

1972 FORD ¾-TON PICKUP, AIR conditioning, mirrors, new paint, 360 V-8 automatic, heavy duty equipment, $2150 or best offer. 656-6806.

77 CHEV VAN

Clean with low mileage, for sale or trade for small car, $4800. 474-1801.

1973 FARGO VAN, LONG BODY, partly camperized. High back swivel seats. Carpeted. $2700. 656-6262 evenings.

MUST SELL MY TRAVELLAL 4x4. Price has been drastically reduced. 592-9582.

RARE '67 ECONOLINE PICKUP, automatic, offers on $1850. 383-1927.

158 TIRES

GENERAL 'GRABBERS'

The WIDE Ones!
60 and 70 SERIES
RAISED WHITE LETTERS
ALL SIZES
Now In Stock

D & D TIRE
1620 BLANSHARD
382-7283

3 HR 78-15 GENERAL, STEEL belted radial tires, $30. Phone 383-3681.

1977 CORVETTE WHEELS, 15X8, with rings and caps, excellent shape, $250 firm, 383-4527.

THREE 8-PLY 800X16.5 TIRES. Like new, phone 478-5802.

2 NEAR NEW TUBELESS RADIal tires, size 165x13, $50. 385-8486.

FOUR 615-13 WW TIRES, ONLY 7000 miles, $40. 479-5337.

160 PARTS, ACCESSORIES

55-56-57 CHEVY PARTS

'57 signal bar, '55 spotlight, '56 fender extensions, grill, hood bird, steering wheel, '55 chrome headlight bezels, electric wipers, power-pack engine, power glide, hubcaps, big block headers, bucket seats, chassis parts, much more. 384-5790.

TRUCK WRECKING
CROSS ROAD MOTORS
COBBLE HILL, 743-2352

Why Sell Your Car?

Have your import or domestic engine done by professional rebuilders. Rebuilt engines available. Sea Power and Machine, 656-4241.

SUNROOF VENT FOR PANEL or van, approx. 16"x28", tinted safety glass, all aluminum frame, heavy duty opener and closer; cost new $125, for quick sale $55. 592-3649.

PIP PIP OLD CHAP. AUSTIN Cambridge motor, transmissions, radiator, workshop manual. Also many A-40 parts. All reasonable. 592-1431.

RADIATOR REPAIRS, FAST TOP quality repairs at Maurice's Auto Body, 427 Beta St., phone 386-3381 or 384-8094. Located behind the Burnside Pay and Save Gas Station.

B. C. AUTO WRECKING LTD.

Now wrecking most make of cars and pickups, 652-1181.

1964 PONTIAC 2-DOOR, HARDtop, body, high performance AMC 390 short block; one set of Hooker headers for Firemin; assorted AMC engine parts. 478-3671.

'55-'57 CHEV POWER STEERING setup, racer brown solid cam and lifters, MT and vette aluminum valve covers, Craig 8-track. 385-5852.

VW MOTORS

Used and rebuilt $150 and up, plus all areas of VW repairs. Beetle Auto Haus, 309 Ellice St. 382-1815.

ONE SET CHROME SIDE PIPES, fits most Fires, 1963 2-door Chevy hard-top, new 396 with new fires all round. Offers. 477-0408.

780 HOLLEY, NEARLY NEW, 2 backside windows and side chrome for '54 Ford; offers. 595-5136 after 7 p.m.

TWO BLUE BUCKET SEATS with seat belts, from '77 Ford Econoline van, near new condition. Phone 384-4946 after 5.

VICTORIA 4-WHEEL DRIVE FREE WHEELING HUBS for any make of 4-wheel drive. D-13531. 597 Hillside at Rock Bay 388-6511

1931 MODEL A BODY, 327-375 horse Vette motor, new cams, lifters, rings, and bearings, offers. 383-0720, after 5 p.m.

1953 FORD FLATHEAD, REbuilt rad, bell housing, crash boxes and parts. 4 cylinder Ford engine (gas). 478-6556.

FORD 289 ENGINE, $90; GMC OR Chev rear step bumper, $45; Stock wheels and hub caps for Datsun 240 or 260Z, $45, 383-5315.

TWO 14X5" CHEV CHROME REverse rims and moon hubcap, 5-bolt pattern, $40. 384-0847 evenings.

'54 STUDEBAKER FOR PARTS, 4 door, not running needs engine work. 388-7236, $100. Haul away.

4-BARREL MANIFOLD WITH quadrajet for big block Chevy; best offer takes. 592-0254.

'49 AUSTIN, 2 DOOR, FOR SALE, $100. Also 4 door, free to good home. 477-2316.

'57 DODGE ENGINE, TRANS and glass. '64 Rambler station wagon, needs engine. 477-3655.

WANTED — HOOD AND FRONT left fender for 68 Acadian Canso, 386-9756.

POLISHED TUNNEL RAM MANIfold with 2-600 Holleys and linkage. $350. Phone after 7, 384-3039.

FOUR 15x8 CHROME SPOKES, 6 hole, fits Chev or Toyota. 478-7977 anytime.

WANTED 1951 CHEV ENCLOSED driveshaft and standard transmission. 652-3800.

COMPLETELY REBUILT CHEVY 6 cylinder, excellent condition; offers. Larry, 246-3675.

'69 CONTINENTAL LINCOLN ENgine, 460 with automatic transmission. Offers, 385-6167, 474-2658.

WANTED FOR CASH

307 Chev engine block. 384-6360 or 385-6849.

WANTED TAILGATE AND headlight rim for '61 GMC Fleetwide, 478-2653.

1949 INTERNATIONAL, 232 CORvette rear end, new wiring, phone after 5, 384-8760.

1971 FORD GALAXIE PARTS complete front end, doors, trunk lid. Please phone after 6, 642-4196.

WANTED: PAIR OF BLACK buckets from Toyota or Datsun. 386-6851.

WANTED: REAR END BRAKE drum for '68-'70 VW van, urgent. 382-5475

FORD PICKUP TRUCK AUXILIary gas tank with skid pan. 477-2628.

CAMPERETTE FOR DATSUN truck, white bucket seats, 382-6378.

'63 PONTIAC CONVERTIBLE, for parts. 382-2462.

'67 DODGE DART FOR PARTS. Tires and transmission. 479-8873.

63 GALAXIE, FORD, FOR PARTS or whole, 477-9217.

'71 VOLKSWAGEN BEETLE FOR parts, 642-3716.

WANTED — FORD 351 WINDSOR motor. Phone 656-4606 after 5.

160 PARTS, ACCESSORIES

CAR STEREO

Indash cassette player with am-fm stereo radio and top quality coaxial speakers. Complete package $189.95. Installation available. B.C. SOUND & RADIO SERVICE 931 FORT 383-4731

'66 CHEVELLE

Runs but needs work, $2800 whole or will sell motor, body, rear end, mags, separately. Recent rebuilt 454, estimated h.p. 475, turbo 400, new posi 4.88 12 bolt, ladder bars, B & M shifter and much more. Will consider dirt bike or 4 cylinder car in partial trade. 382-7098, 4-6.

ONCE ONLY
DON'T MISS OUT

General Motors product line clearance, 40 channel CB radios, made by Johnson, top quality, fully guaranteed, regularly priced at $237.75. Being cleared at $99.95. Yes, only $99.95. Cornell GM parts, 386-3481.

'68 289 AND AUTOMATIC TRANSmission, complete, runs good, '62 Ford van parts. 479-1889.

WANTED; SMALL BLOCK CHEV, 202 heads and 411 gears for 10-bolt rear end. 382-2254.

WANTED: CUSTOM RADIO FOR 74 Comet or Maverick. 477-0648.

'61 PONTIAC 6, GOOD MOTOR, parts or whole. 478-2510.

'65 RAMBLER FOR PARTS OR whole, Phone 478-5608.

MINI 850 ENGINE PARTS. Some body parts. Phone 592-9035.

13-INCH KEYSTONE MAGS, FITS Datsun or Toyota. 478-7027.

WANTED 4, RIMS TO FIT Blazer or Jimy. Phone 479 4754.

488 GEAR FOR 12-VOLT CHEV like new. 478-7498.

'62-'66 CHEV, PONTIAC PARTS, 230, 283, 389, engines, 478-0168.

REBUILT 283 MOTOR AND transmission, best offer, 383-9772.

'65 GMC VAN, NO MOTOR. Partly customized, offers. 386-2803.

2 CRAIGAR 15X10'S, BRAND new, $200. 592-3087.

VOLVO 544 FOR PARTS. Phone 658-8568

WANTED — ONE 16.5X10" 8-hole, Chev truck rim, 477-5594.

162 AUTO REPAIRS, SERVICE and TOWING

DARYL'S MOBILE AUTO REPAIRS AND SERVICE
At your home or business, 24-hour emergency service. Phone 388-4436.
Special rates for Old Age Pensioners

SCRAP CARS HAULED
Associated 478-9571

'62 IMPALA WINDSHIELD, $30. 598-8257.

166 CARS AND TRUCKS WANTED

WE NEED CARS!!

Does Yours Qualify For Our Lot?
TOP DOLLARS PAID!
Metro Toyota
625 Finlayson
386-3516

WE PAY

the Highest Prices for Your Clean Used Car
TRY US—YOU'LL BE SURPRISED!
Empress Pontiac Buick GMC LTD.
382-7121 DL01227A

WANTED TO BUY

TOP QUALITY CARS
DePape Motors Ltd.
779 PANDORA 384-8035

TOP DOLLAR

FOR
TOP CLEAN CARS
Contact:
BRUCE LOCKHART
CORNELL-CHEVOLDS
3050 Douglas 385-5777

ANTIQUE CARS

WANTED FOR CASH
Cadillac, Packard, Buick. From 1930 to 1960. Will pay top dollar for good cars, no junk, must be original. Please send description, price, and phone number to Victoria Press Box 832.

OKOTOKS COLLECTOR CAR Auction May 27th. Need vintage cars to consign. Brochures — Box 430, Okotoks, Alta. TOL 1T0. 403-938-4139.

TROUBLE SELLING YOUR CAR OR TRUCK?
CALL or COME INTO
GARDEN CITY AUTO SALES
2978 Douglas 382-9111

WANTED: THE BEST FORD Mustang, Cougar or Fairlane offered for cash for $800 or less. Must be automatic. 478-3030.

WANTED 1970 TO 1977 MERcedes, Diesel, Automatic 479-347 evenings.

WANTED: TAILGATE AND headlight rim for '61 GMC Fleetwide, 478-2653.

WANTED: LATE MODEL 2 door mid-size, loaded, low miles. Immaculate. 382-1656.

WANTED — OLDER VOLKSwagen bus. Phone 383-8875.

WANTED: VOLKSWAGEN BEEtle. 383-8875.

MUSTANG, '65 OR '66, MUST BE in excellent shape, 385-1566.

168 CAMPERS, TRAILERS and MOTOR HOMES

GALAXIE

11 foot, sleeps four, oven, fridge, porta pottie, vanity sink, clean as new. $3750, 966 Saturna Pl.

HARDTOP TENT TRAILER

Very good condition, spare wheel, cupboards, and drawers. $585. 477-3329.

1972 16' FOUR SEASON TRAILer, excellent condition, well equipped, $2200, or near offer. 592-5246.

71 SPRITE ALPINE 15' TRAVEL trailer, sleeps 5, stove, furnace, fridge, add-a-room, $1,500. 470 Thetis Crescent, 478-5047.

TENT TRAILER, HARD-TOP, sleeps 4 adults, new tires and wheel bearings, good canvas, $350 or best offer. 478-5361.

GALAXIE

11 foot, sleeps four, oven, fridge, porta pottie, vanity sink, clean as new. $3750. 966 Saturna Pl.

'76 TRILLIUM. 13' TRAILER. Every extra, used twice. Must be seen. Tow it with your Honda. 595-1863.

1975 MOTORHOME, CHRYSLER Diplomat, 6000 miles, air conditioned, shower, toilet, fridge, stove, sleeps 6. To view 479-8944.

BAYCREST HARDTOP CAMPER, excellent condition. Economical accommodation. Look at it. Make an offer. 385-2634.

1976 28' NOMAD TRAILER, fully self-contained. $6800. 479-8754, 478-3944.

8' CAMPER, FRIDGE, STOVE, sink, as new, sleeps 2, not overhead, $1295. Phone 382-7713.

NEW 8' CAMPERETTE, AND 8' canopy. 1135 Reynolds Road.

UTILITY TRAILER, $125 OR best offer, 478-5361.

168 CAMPERS, TRAILERS and MOTOR HOMES

LOGAN'S RV
OKANAGAN
MOTORHOMES — CAMPERS
TRAILERS — CANOPY TOPS
SPRING SPECIALS
Mini-Motorhomes

27½ ft. on Ford 450 chassis, air and cruise control, tub and shower.
ONLY $20,500

18½ ft. GMC chassis, automatic, PS, PB, shower, 12 volt converter,
ONLY $14,750
OTHER MODELS AVAILABLE

'78 8 ft. WESTERN Camper, side dinette, fridge and furnace. Extra features include screen door, escape hatch, sliding cab window, privacy bunk doors and one pce. stalled.
roof. Unbeatable value at $3225 in-
New '77 WESTERN Import Truck Camper, fridge and furnace. $2775 installed. (FULL YEAR WARRANTY.)
New '77 13 ft. OKANAGAN Trailer fridge and furnace. Ideal for compact cars. $3350 installed. (FULL YEAR WARRANTY.)

PARTS SPECIALS

Hydraulic Jacks, set	$189.95
Installation	$ 25.00
20 lb. Propane Tanks	$ 25.95
Van Rear Tire Racks	19.95
Fire Extinguishers	$ 11.95
25 ft. Water Lines	$ 7.95

— REPAIRS —
WE: Install hitches
wire your vehicle for trailer or camper
install appliances

Now Open Til 9 p.m.
THURSDAY AND FRIDAY
(Mon.-Wed. 9:00-6:00)
650 Burnside East near Douglas
D-00287A
384-0213

COASTLINE
TRAILER CENTRE
3388 Douglas
(Across from Suburban Motors)
Open Nightly 'Til 8
(Monday through Thursday) in our Lighted Indoor Showroom

FRESH TRADES

74 SCAMPER 18' — with shower, split sleeping. — only $3,795
13' VANGUARD — only $595
14' GLENELLE — only $895
73 MAZDA Truck and Camper — top condition — only $3,095
76 VEVELAIRE, 23' MINI — air condition, automatic, awning, CB, tub, cocktail chairs, super clean, 11,000 miles — only $18,500
76 PROWLER 27' Double Bed $6,600
74 CENTURIAN 22' Mini-air, $14,000
76 SPORTCOACH 27' class A top of the line Twin beds, $32,500

77 CLEAROUTS

2-77 TRAV-L-MATES — Toilet, fridge, furnace, $2,995
1-77 TRA

169 MOBILE HOMES AND PARKS

oswego

1440 SQ. FT.
Double-wide home located near schools and shops. Mill Bay area.
$28,900

3-Bdrm, 1976 home with patio doors.
$13,900

2-bdrm located home $6900
½ blk. off Hiway on Shawnigan Rd. at Mill Bay.
384-3134 or 743-5506
DL. 01899A

Located homes from Vic. to Nan.

BAILIFF SEIZURE
For
Finance Company

From a local mobile home dealer, brand new homes never been lived in. Open to immediate offers. Ideal for investors or developers. Immediate sale required. Interim or term financing available OAC. PHONE FOR APPOINTMENT, 386-1731.

FURNISHED 12X68 BENDIX 3-bdrm. home.
$15,675
Unfurnished 14x60 Manco 2 bdrm.
$15,675
NOW AVAILABLE
$2500
Gov't Grant your land or our park spaces.

TRIANGE HOMES
(VICTORIA) LTD. 478-1774
2435 Trans, Can. Hwy.
DI-01668A
Member WMHDA & BBB

CALL ME NOW ON THIS 24x40 mobile home on leased lot of approx. 6000 sq. ft. Situated high prettiest well kept park of Sooke. Terrific views of Sooke Harbour and Olympics. 2 large bedrooms with living room and dining room. A-frame entrance with large 10x20 sundeck off dining room. Walking distance to schools, tennis court and playground. Asking $23,500. Offers please. David Hoole, Century 21, Suburban 478-8316 or 478-4694.

"OWN YOUR OWN HOME"
LIKE NEW 68' x 12' WESTBROOK HOME LOCATED IN PARK AT SHAWNIGAN LAKE. YOUR CAR, BOAT, PROPERTY, CAMPER, TRUCK, OR HOUSE COULD BE THE DOWN-PAYMENT. REDUCED TO $14,900. CONTACT SALES STAFF AT REG. MIDGLEY MOTORS LTD. 385-8756. DL00247A

OLD HOUSE GOIN GDOWN!
TWIN OAKS
Don't delay only 5 Km from town. 21 sites left but going fast. Bus route 1 block. Amenities close by. Buy Right 474-2154
TFans Can at Spencer DL01927

OCEAN MOUNTAIN VIEW OVERlooking Cowichan Bay, perfect fishing and retirement. Few steps to Marinas, very private, 3 bedrooms, double wide, small adult park, 8' wide covered sundeck. 10 minutes Duncan. 4 appliances (cold) and wall-to-wall carpets, drapes, cemented garage under house. $29,000. 748-9690 evenings.

TRI-WAY MOBILE HOME PARK. 12x68 ROLLOHOME. A deluxe home, large living room, 2 bedrooms, with addition lined with storage space, ideal for placts, etc. Situated on beautifully landscaped lot, with 2-car parking, adults only, 384-8791, DL-01297-A, Kramer Holdings Ltd.

QUALITY DOUBLE WIDE 2 BED and den, bath and a half, full wall to wall carpet, view location, $23,900. including 1 yr. site rent. Also 14x70 deluxe 2 bed., 2-bath, all major appliances. A super home. Viewing by appointment. Admiral Homes Ltd. 478-6434 or 478-0034. D01343A.

12X64 COLONIAL STYLED MOBile home in Sooke Park, on approximately one third acre with ocean view, enclosed garage and workshop plus large catio. $16,500. 642-5085, evenings.

LOOKING FOR A BARGAIN? Call us now! With over 30 used homes and 100new home sites. We have the home for you! Prices, terms to suit. Buyright, 474-2154.

$12,900 — FURNISHED 2 BEDroom with 4 appliances Beautiful country setting, near lake. Only 10 min to town. Large patio and terraced gardens. 383-6742.

FOR SALE BY OWNER, TWO bedroom mobile home. Stove, fridge, carpets, drapes, 8x22 addition plus garden shed. Goldstream Villa adult park. $13,000. 478-8129.

MUST BE SEEN, 24X64 PLUS, full unfinished basement, good fishing and good views. $25,100. Large 90x100' pad, in Sooke, 642-5511.

DESPERATE TO SELL, 1975 12x68 mobile home, presently located in Mill Bay Park. First reasonable offer takes. 474-1657 after 6.

OPEN HOUSE NO. 53-2587 Selwyn Rd., May 6th and 7th, 12 noon to 4, many extras, owner moving, must sell. Highest offer, will consider financing, 478-6963.

10X50, LOCATED CLOSE TO shopping. Carport, garden shed, sun room. Adult park. Ideal for retired couple. 478-4562.

$12,900 VICTORIA HOME! Wow! What a price! 8x22 addition, bar, fireplace, air conditioner, large yard, etc. Buyright, 474-2154.

TRI-WAY MOBILE HOME PARK, 2 spaces, patios, cablevision, garden. Ideally suited for travel trailers. Adults only. 384-8791.

1977 35' NOMAD TRAILER WITH two tilt outs, semi furnished, $10,000. Days 658-5330 nights. 479-5851.

24 X 40, 3 BEDROOMS, 4 APPLIances. Pets, children welcome. 53 Spectacle Lake. 743-5103 or 383-2333.

REPOSSESSED 1975 PARAdmount 12x68 unfurnished mobile home. 478-9531.

1974 12X68 3-BEDROOM, MANY extras in convenient location. Phone 642-5570 or 642-5037.

10X45 C.S.A. APPROVED, MUST move, appliances; $3500 o.b.o. 748-1029.

178 SUMMER HOMES COTTAGES, RESORTS

SHAWNIGAN LAKE FOR RENT July and August, modern 2 bedroom house, short walk to lake, close to village. Includes summer membership in country club on private beach with boats, tennis, skiing etc. $350 per month. Please phone collect 743-5974.

DOES YOUR FAMILY CRAVE fresh seafood and unrivaled scenery? Come to Minstrel Island. Reserve accommodation now. Write to MINSTREL ISLAND RESORT, Minstrel Island, B.C. V0P 1L0 or Phone 956-4110 evenings.

JOIN US FOR A PLEASANT RElaxing weekend or holiday. Modern cottages, most with fireplaces, sandy beach, boats, fishing, no TV. St. Mary Lake Resort, Ganges, B.C. 537-2832.

MOUNT BAKER. SPEND A weekend or a week, in a luxurious 2-bedroom condominium at Snowwater. Indoor swimming pool, racket-ball, tennis, plus skiing 30 min. away. Phone 598-7273.

WILDERNESS CABIN ON 4½ acres of beautiful Cowichan riverfront. Perfect for fishing, hiking or relaxing, $100 a week. P.O. Box 1100, Lake Cowichan, 749-3815.

SUMMER HOUSE, SOUTHERN Salt Spring, Private beach, Hot tub on balcony. Close to Deep Cove. $500 a month. 479-2136.

SKI WHISTLER
Condo's by day or week. Garo, Box 490, Whistler, 932-5385.

190 ROOM AND BOARD

ROOM AND BOARD FOR A clean, respectable and employed person (Gordon Head) $200 per month. Phone: 477-4211 after 4 p.m.

CRAIGMYLE
Excellent meals, 1 mile from town, daily rates available. 595-5411.

191 ROOM and BOARD WANTED

ROOM AND BOARD IN A PRIvate home is required by an active oling man, preferably with a middle-aged couple. 384-7370.

193 ROOMS TO RENT

RETIRED AND DON'T WANT TO live alone! Furnished bed room, $100, includes use of whole house. (non smoker) 4114 Shelbourne Street, north of K-Mart, or phone 658-8351.

DO YOU WANT A SUPERIOR furnished home? Lady and working daughter will share with reliable, business or mature female. 386-1730 evenings.

ROOM TO RENT, LARGE house, close to downtown, $100 per month. Phone before 10 a.m., 382-8717.

SMALL, CLEAN ROOM IN FERNwood, for tidy considerate mature person; share kitchen. $80. 383-6629.

FURNISHED, CLEAN, QUIET room, near Jubilee, kitchenette. 592-6815.

ROOMS TO RENT, GLANFORD area, kitchen facilities available. 479-5356 after 5.

ROOM FOR RENT, HEAT, LIGHT and water included, share kitchen, $85. 385-0058.

VACANCIES IN QUIET ROOMING house on busline. Downtown area. 382-8375.

ROOM FOR RENT, OAK BAY, ladies only. Victoria Press, Box 859.

194 ROOMS WANTED

DISCREET, UNDERSTANDING, healthy and presentable non-smoking gent seeks accommodation — 1 or 2 empty rooms in quiet house for rent and some services. Victoria Press Box 631.

197 HOUSEKEEPING ROOMS TO RENT

AVAILABLE NOW — FAIRFIELD room for rent in an immaculate well located building (ladies only). Utilities included. $104 per month. To view call 388-6454, Realspan Properties Limited.

FAIRFIELD
Furnished housekeeping room. Close to park and beach. $85. Phone Audrey 386-4455 anytime.
J. D. BOSDET LTD.

ROOMS, CARPETED, IMMEDIately available. House privileges. Gentlemen. James Bay on bus route. 384-9790 or 595-2177.

FURNISHED HOUSEKEEPING room, Rockland area, $115 per month, all utilities included. 385-7866.

NEAR BEACON HILL PARK. Furnished room, with all utilities free, renting for $105 per month. Call 477-0073 after 5.

CLEAN, FULLY FURNISHED room with kitchenette, fridge and stove, 3 blocks from the Bay. 478-0915.

FAIRFIELD — LARGE FURnished room, share kitchen and bath, available immediately. $110 per month. 388-4501.

FAIRFIELD, BY THE SEA. Bachelor. TV lounge. Utilities and laundry facilities included. $125. 386-7347 or 598-5537.

$85 JUNE 1ST. FAIRFIELD, lovely main floor room for lady. 479-4353.

SIDNEY, ATTRACTIVE, FURnished room, kitchen, washing facilities, close shopping. 598-7823.

RITZ HOTEL — DOWNTOWN
Elevator Service TV Lounge
710 Fort. 383-1021

BRIGHT BEDROOM, UTILITIES included. Close to town, no pets. $97. 2319 Wark St. 382-5521.

LARGE FURNISHED, FRIDGE, stove, quiet gentlemen, close-in. 478-8155 6-8 p.m.

CLEAN, QUIET, ALL FOUND, older quiet working man, 239 Superior.

COOK-FAIRFIELD AREA
clean, warm, nicely furnished, females only. 386-0065.

HOUSEKEEPING ROOM SUIT single male, utilities included, $98. Apply 101-1235 Balmoral. 385-5262.

QUIET, CLEAN, SUITABLE MAture lady, no smoking, walking distance. 383-1396.

NEAR HOSPITAL AND DOWNtown, quiet person, TV, $95. 384-0627.

$70 LARGE FRONT ROOM ON Southgate St. Quiet gentleman, non-drinker. 383-4992.

HOUSEKEEPING ROOM, SUIT single male; utilities included, $98. Apply 101-1235 Balmoral, 385-5262.

417 VANCOUVER. BASEMENT room, Stove, fridge. Quiet house. $80. To view call 383-1493.

FURNISHED ROOM IN A QUIET building near Vic High. $90. 383-0603.

ROOMS TO RENT AT 2593 VANcouver Street. $65 and $75. Ph. 384-3890.

FURNISHED ROOM, PLUS kitchenette, $120, utilities included 385-7040 between 3 and 7.

LARGE FURNISHED LIGHT housekeeping, all utilities included. $110. Phone 383-4387.

200 APARTMENTS TO RENT UNFURNISHED

OAK BAY — EXTREMELY CONvenient compact suites. Close to supermarket, stores, bus, shops, rec. centre. 1 BDRM. and 2 BDRM. from $178.38 to $214.50. Available now. To view call 598-7979.

WALKING DISTANCE TO TOWN — well-kept, older block. Bachelor and 1 BR. suites for rent. To view call 384-5830.

1 BDRM and 2 BDRM APTS. in select older block. Close to shops, bus, hospital, etc. Avail. June 1st. Rent from $178.80. To view Call 595-3350.

2 BDRMS. - CORNER SUITE - Panoramic views of city, harbour, sea and park. Covered parking - sauna and pool. Avail. June 1st.

david burr ltd.
655 Fort St. 384-9335

BACH., $175
1 BDRM., $200
2 BDRM., $260
AVAILABLE IMMEDIATELY
1010 McKENZIE AVE.
These reasonably-priced suites will suit your budget and imagination. Look them over by phoning Mrs. Henderson, 479-6486.

REASONABLE RENTS
AVAILABLE NOW
Clean, 1 and 2 bedroom suites, 2 bachelor suites, reasonable; fully carpeted, balconies, sauna, recreation room. Free parking, small cable. Close to buses, shopping. Controlled entrance, 382-4419.

LORD STANLEY MANOR
1350 STANLEY AVE.
1-bedroom suites from $199; bachelor suites from $186; includes wall-to-wall, drapes, cable, heat, parking, sauna, games room. Adults only, no pets. 595-4128.

COOK-FAIRFIELD
Suite for rent, own entrance, 2-bedrooms, bathroom, large living room and kitchen. Rent for May $248; June rent $265. Available May 1st. Suite for rent, 1-bedroom, living room, bathroom and kitchen, rent $190. Available May 15th. Contact Anglo Canadian Real Estate and Management, 385-8855.

PRINCESS LOUISE
310 ROBERTS
CHILD WELCOME
Large, bright, one-bedroom apartment, reasonable rent, good bus route, heat, hot water, cablevision, parking, fridge, stove, drapes, wall-to-wall included. Phone: 478-5550 or 384-5320.

WATERFRONT
Christie Point Apts. Admirals Rd. and Craigflower, 2 and 3 bedroom apts in park-like surroundings, all with view. Swimming pool, boat dock and games room. No pets this is a bird sanctuary. Rent includes, heat, drapes and cable TV, 385-0644.

SWIM AND PLAY
328.00 per month
3-bedroom unit at Quadra and McKenzie, swimming pool, tennis and many other features. Near bus and shopping. 388-6876.

AVAILABLE JUNE 1. TWO BEDroom basement suite in Sidney. Separate entrance. $200, utilities included. 655-1176, Mr. Dentro.

SIDNEY, $205. AVAILABLE NOW. One bedroom, ground floor, waterfront. 384-3907.

FAIRFIELD, CLOSE IN, BRIGHT one-bedroom apartment, heated, $170, adults, June 1st, 382-2872.

1-BEDROOM, $195 INCLUSIVE. 479-8752 evenings.

1-BEDROOM SUITE FOR RENT, $150, on Princess Ave. 477-3268.

200 APARTMENTS TO RENT UNFURNISHED

BROWN BROS. on BLANSHARD
"People Helping People"

FIRST CHOICE IN APARTMENT RENTALS

BACHELOR SUITES

$151.25 — Antrim Court, 2310 Quadra St.
$166.15 — Carriage House, 1020 Burdett.
$171.62 — Dupont Villa, 345 Michigan St.
$152.92-$158.30 — Greenleaves, 2523 Wark St.
$165.00-$168.25 — Lady Essex, 270 Simcoe.
$165.25 — Lord Michigan, 235 Michigan St.
$160.00 — The Prince Charles, 215-217-219-221 Gorge Rd. East.
$159.00 — Skyline Apts., 2925 Qu'Appelle St.
$180.00 — Woodridge Manor, 2230 Cadboro Bay Rd.

ONE BEDROOM SUITES

$181.25 — Antrim Court, 2310 Quadra St.
$215.00 — Barrington Manor, 2174 Cadboro Bay Rd.
$185.00-$190.00 — Blackwood Manor, 2664 Blackwood St.
$195.00-$225.00 — Campus Court 1631-1641 McKenzie Ave. Tennis Court.
$231.25 — Carriage House, 1020 Burdett.
$190.00 — Chamberlain Walk, 1841 Oak Bay Ave.
$208.00-$227.50 — Charles Dickens, 243 Gorge Rd. East.
$155.00 — Continental House, 464 Lampson St.
$192.07-$210.65 — Don Quadra, 3244 Quadra St.
$190.00 — Ellery Apts., 837 Ellery St.
$195.00-$230.00 — Gordreau Apts. 129-131-135 Gorge Rd. East. Pool, sauna, swirl pool.
$153.17-$195.00 — Greenleaves, 2523 Wark St.
$168.00 — Groton Manor, 550 Quadra St. Close to Vic. General Hosp.
$195.00 — Highlander, 2191 Haultain St.
$170.00-$195.00 — Holly View Arms, 1180 View St.
$217.78 — Lady Essex, 270 Simcoe St.
$210.00-$251.00 — Lord Essex, 240 Simcoe St.
$210.00 — Lord Michigan, 235 Michigan St.
$184.25 — Louise Apts., 1143 Pandora Ave. One block east of Cook St.
$215.00-$230.00 — Manchester Court, 565 Manchester St.
$215.25 — Pandora Villa, 1130 Pandora Ave. Just east of Cook St.
$195.00-$215.00 — The Prince Charles, 215-217-219-221 Gorge Rd. east.
$169.10 — 2622 Quadra St.
$220.00-$260.00 — Redwood Park, 155-157 Gorge Rd. east. Pool, sauna.
$170.86-$175.00 — Regency Apts., 1975 Lee Ave. Close to Jubilee Hosp.
$300.00 — 1731 Rockland Ave. Fireplace.
$176.25 — Royal Ramada, 825 Cook
$160.00 — Russell Apts., 1813 Chestnut St.
$199.87 — Skyline Apts., 2925 Qu'Appelle St.
$200.00 — Thornwood Manor, 1028 Inverness Rd.
$199.25-$203.25 — Woodridge Manor, 2230 Cadboro Bay Rd.
$170.86-$200.00 — Wellington Manor, 1670 Fort St. Close to Oak Bay junction.
$221.25 — Westminster Court, 995 Humboldt St. By Vic. General Hosp.
$250.00 — Royal Woods, Ascot 204-1909 McKenzie Ave. Pool, sauna, swirl pool, tennis court.

TWO BEDROOM SUITES

$275.00 — Blackwood Manor, 2664 Blackwood St.
$275.00 — Campus Court, 1631-1641 McKenzie Ave. Tennis Court.
$265.00-$275.00 — Chamberlain Walk, 1841 Oak Bay Ave.
$260.00 — Charles Dickens, 243 Gorge Rd. east.
$244.00 — Continental House, 464 Lampson St.
$244.00-$265.00 — Don Quadra, 3244 Quadra St.
$255.75 — DuPont Villa, 345 Michigan St.
$225.00 — Ellery Apts., 837 Ellery St.
$210.00-$221.00 — 1321 Fernwood
$290.00 — Gordreau, 129-135 Gorge Rd. east.
$257.25 — Lord Michigan, 235 Michigan St.
$305.00 — Manchester Court, 565 Manchester St.
$315.00 — Mary Manor, 1462 Rockland Ave.
$213.28-$219.81 — Oakmont Court, 1341 Hillside Ave.
$260.00-$300.00 — The Prince Charles 215-217-219-221 Gorge Rd. east.
$209.65-$225.00 — 2622-2624 Quadra St.
$260.00-$315.00 — Redwood Park 155-157 Gorge Rd. east.
$184.46-$198.97 — Regency Apts. 1975 Lee Ave.
$390.00-$450.00 — Village Oaks, 2125 Oak Bay Ave,

FOR FURTHER INFORMATION PLEASE CONTACT BROWN BROS. AGENCIES LTD. AT ANY TIME 385-8771.

P. R. BROWN & SONS RENTALS

BACHELOR SUITES

$165.00 Casa Montego
1035 Pendergast 383-0059
$177.37 Monte Carlo
1030 Pendergast 382-1139
Suites overlooking park Near waterfront
$141.34 Vancouver Villa
710 Vancouver St. 386-0937
Fairfield area

ONE BEDROOM

$203.00 Vancouver Villa
710 Vancouver St. 386-0937

P. R. BROWN & SONS
762 Fort Street 385-3435

QUADRA AND HILLSIDE
1-bedroom suite available June 1, $190 p.m. Call Mrs. Kenny at 383-9139 or Western Homes.

FAIRFIELD CONDO
New 2-bdrm, w-w, 2 baths, drapes, $250 p.m. Avail May 1.

CENTURY 21 Western Homes 1037 Cloverdale Ave. 386-3494.

AQUARIUS APTS
James Bay area. Clean, modern suites, wall-to-wall carpet, drapes, range, fridge and cablevision. Mature persons only. No children or pets. Immediately, bachelor suite $165. June 1, bachelor suite, $165. One bedroom, $185. Bedroom and den, $225. Two bedroom, $250. 384-7627 or 595-6978.

KINGSWOOD
1 bedroom suite available, no children or pets. Resident Manager, 385-5581.

950 ROCKLAND AVE., NEAR Quadra. Bright, 1-bedroom suite, quiet building beside park, elevator, drapes and heat, cablevision included. Ample closets, suit quiet adult over 30. Vacant May 31st, $190. 382-7437.

COLWOOD
950 sq. ft., self-contained, 2-bedroom suite, separate entrance, living room with beamed ceiling and fireplace. All appliances and utilities, $285. Phone 478-8883.

ONE BEDROOMS, CLOSE TO Parliament, carpets, drapes, controlled entrance, heat and cablevision included, $195 to $215. Quiet, mature adults only. 384-9742 or 384-2559.

WHYTECREST APTS.
Oak Bay for June 1st. One-bedroom suite, main floor, $182. Includes heat, laundry, drapes, cablevision and covered parking. Adults. 592-3298.

LUXURIOUS 1-BEDROOM apartment on 22nd floor, spectacular view of Beacon Hill Park and Olympics; pool, sauna and swirl; $295 per month. Phone 383-8776.

NEAR COLWOOD CORNERS. Large, one bedroom. Fireplace. $204. All utilities included. Adults, no pets. 478-4562.

ESQUIMALT - ADMIRALDS RD. GROUND FLOOR, ONE BEDROOM SUITE, CABLE, HEAT, COVERED PARKING, $177 PER MONTH. NO PETS. 385-3261.

LOVELY VIEW
Bachelor, 1 bedroom, pool, sauna, swirlpool, near Government Buildings. 388-5386.

BASEMENT SUITE, GORGE area, $150 utilities included. 388-4565 evenings.

ESQUIMALT, ONE SINGLE room $60, one bedrom $160. Heat, cable and water included. 384-4595.

200 APARTMENTS TO RENT UNFURNISHED

F. W. Staples
(Division of Halycon Realty Ltd.)
388-4243
SHOP FROM OUR CATALOGUE OF BRAND NEW APARTMENT BUILDINGS

Need a ride?
We are available any time!

WHITECAP MANOR
343 Simcoe — 388-7854
Brand new apartment building on a very quiet street. Only 2 blocks from the James Bay shopping mall. Large, bright bachelors and bedroom suites with deluxe kitchens and large balconies. Some of the suites even have ocean views.

INVERNESS MANOR
960 Inverness — 385-5292
Quiet, country setting yet in the city. One and two-BR apts. in this new building which looks over our city. Three blocks from Mayfair centre and only a 10-minute direct ride to downtown.

DUNDAS MANOR
404 Dundas — 383-4547
"Do you want" a one-BR top floor suite in Vic West Only 10 minutes ride to downtown, quiet building on a quiet dead-end street. Call us right now to view.

QUEENSTON MANOR
1017 Queens — 388-4380
Large, bachelors and 1-BR available with all papered featured walls, broadloom, drapes, colored appliances, elevator. Quiet, smaller controlled-entrance bldg. and only 5 minutes to downtown.

THE DONNEGAL
2593 Dowler Pl. — 383-2537
Quite a bargain for the price. Large, 1-BR units, featuring full carpeting, all drapes, great appliances, elevator, free parking. Large balconies and only 5 finutes to downtown.

BRAEMORE MANOR
1118 Balmoral — 385-3248
Top floor, corner one-BR suite with all the features of above building on a small, quiet, dead-end street. Shopping around the corner and only a 10-minute walk to downtown. Why use the car?

THE TREE HOUSE
1229 Pandora — 388-4243
This 1-BR apt. is the last unit in an architecturally-designed building, is color co-ordinated and is available now. Wall papered, appliances, etc., etc., etc., are standard features. Walk to work, really, its good exercise.

PRINCE ALBERT MANOR
1025 Kings — 388-5716
Top floor bach. and 1-BR are available with all features necessary to live like a "King" or "Queen". Two minutes to shopping and a 10-minute direct ride to downtown. Don't miss seeing this quiet building just a block away from all shopping facilities.

ROYAL GRAHAM
2648 Graham — 382-2881
Why guess how your furniture will look? Visit our display suite. Comfortable suites in this well-cared-for new building close to shopping and near a direct bus route to downtown. You can't go wrong.

Office Hours:
388-4243
After 383-5716
477-9177
WE ARE AVAILABLE ANYTIME

FORT—PANDORA
Walking distance to town. Mature adults only. No pets or children please. 1 bedrooms from $190. 2 bedrooms from $260. 598-2394.

JUBILEE
1939 Lee Ave. behind Safeway near hospital. One and 2 bedrooms, 1 bachelor. Suit mature older people. No pets. Sauna dn whirl pool. 595-2434.
Kilmarnock Holdings Ltd.

Laurel Point
LUXURY 2-BDRM. APARTMENTS, 2 BATHROOMS, WASHER AND DRYER IN APARTMENT, PANORAMIC HARBOUR VIEW, ELEGANT SURROUNDINGS IN A SECURE COMFORTABLE BUILDING. POOL AND SUANA. LOCKED PARKING GARAGE. $525 $600 MO. TO VIEW CALL REALSPAN PROPERTIES LTD. 388-6454.

1 BDRM., $172.25
2 BDRM., $196.25
879 ESQUIMALT RD.
Newly decorated and carpeted. Heat, cable, parking included. Available immediately. 388-5736.

AVAILABLE MAY 15TH, CLEAN, self-contained, 1-bedroom apt., private entrance, close to Jubilee Hospital on main route to University. Open for viewing: afternoons, 4:30-6:30 p.m. at 2440 Foul Bay Rd. Phone 592-2505 between 4:30-6:30.

1 BDRM., $190
BACH., $165
2790 CEDAR HILL RD.
Modern block with shag carpets, free hot water, heat. Available immediately, 388-6897, 382-1678.

1 BDRM., $198
2 BDRM., $265
1037 WYCHBURY
3rd floor suite in new block, quiet street. 388-4259, 592-4429.

NORTH HILL
1-bedroom suites from $168-$176. Resident Manager, 385-9398, 971 Market Street.

BEACON HILL AREA. ONE BEDroom, no pets, adults only. Phone 477-4480.

200 APARTMENTS TO RENT UNFURNISHED

BROWN BROS. on BLANSHARD
"People Helping People"

FIRST CHOICE IN APARTMENT RENTALS

REDWOOD PARK
(155, 157 Gorge Rd. E.)
Want to make a change? Tired of the same old place? Why not make your spring move to a bright, fresh suite in Redwood Park featuring a full-sized swimming pool, sauna, covered parking, and sundecks? Available immediately, one and two-bedroom suites from $200.00 and $285.00, heat included. Please call 382-6407.

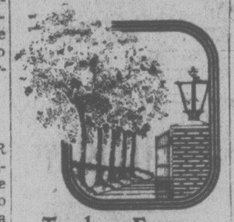
ELLERY APTS.
837 Ellery St.
One of our best apartment dollar values priced from $225.00 for two-bedroom suite, and from $190.00 for a one-bedroom suite. Heat included. Children welcome. For appointment to view please call resident manager 386-0045.

CAMPUS COURT
1631-1641 McKenzie Ave.
Something just a little different, a little nicer than the ordinary. Situated in the University District close to all shopping and on bus route. Covered parking available, and for your enjoyment a tennis court.
One bedroom from $195.00
Two bedroom $300.00
To view please call 477-8517

GORDREAU APTS.
129, 131, 135 Gorge Rd. E.
Enjoy the quiet of the Gorge waters while you enjoy a swim in the swirl pool and sauna. The suites are large with a full sized balcony. Price to rent from $190.00 for one bedrooms and from $235.00 for two bedrooms. For appointment to view please call 382-0981, 383-6436 or 383-0530. Further information call Brown Bros. Agencies Ltd. at 385-8771.

MANCHESTER COURT
565 Manchester Road
Quiet area just off the Gorge. Close to downtown and major shopping areas. Very large suites, heat included. Dishwashers in all two bedroom suites. Priced to rent one bedrooms from: $205.00. Two bedrooms from: $270.00.
Please call resident manager at 388-5740.

VILLAGE OAKS
(2125 Oak Bay Avenue)
Quality construction throughout. Locate close to the village shopping area. Two and three-bedroom suites priced to rent from $390.00. Sorry, adults only, no children or pets.
For further information contact Brown Bros. Agencies at 385-8771



Treelane Estates
$235
PER MONTH — ONE BEDROOM

Apartments
Are now available in Victoria's newest twin towers — Tree Lane Estates. Why pay rent for a hole-in-the-wall today when you could be moving into an exciting new complex for as little as $235 per month, one bedroom — tomorrow?

Treelane Estates
103-105 Gorge Rd., features the latest in interior design, up-to-the-minute amenities, controlled access, color co-ordinated kitchens and baths, brand-name appliances and quality broadloom and draperies throughout.

The Features
Are built-in tool Saunas, Swirlpool Recreation and Hobby Rooms, Roof Gardens, Observation and Entertainment Room. Spectacular views and country-like setting just minutes from downtown.

Town Houses
Are also available from $295 per month; penthouses from $350 per month; 2-bedrooms from $410 per month.

COME IN
Any day, and see for yourself. Our charming hostesses will be pleased to show our fabulous complex.

103-105 GORGE RD.

OPEN HOUSE DAILY
MON.—THURS.—10 A.M. —9
FRI.—SAT.—SUN.—NOON TO 5
388-5332
(no appointment necessary)
Concord

$100 Allowance
Refunded after two month's occupancy, available now or June 1st in quiet adult block. 1 and 2-bedrooms starting at $193. Heat, cable and water included, undercover parking extra. Laundry facilities, extra locker space and sunroom with large balcony for sunbathing. No children, no pets. For further information, contact Manager, at 382-2845, Royal Arms Apartments, 1300 Yates Street, (corner of Yates and Fernwood) between the hours of 9 a.m. and 7 p.m. No Sunday viewing.

ROCKHEIGHTS VILLA
Esquimalt, large 2 bedroom, coloured appliances, parking, controlled entrance, cablevision, elevator, indoor-heated pool, children welcome $247 per month. Available immediately. 388-5320 Resident manager, 384-3738.

2 BDR., $220
Small block, 741 Admirals Road, heat, parking included, child welcome. 385-0795.

LARGE BACHELOR BASEMENT suite in Vic West. Private entrance, fridge, stove, washer. $130 including utilities. Available May 1. 595-4204, 598-5023.

ROCKLAND AREA CHARACTER conversion, parklike grounds. Plain bachelor suite, $169. 388-6275 pager 2071.

CENTRAL SAANICH ON BUS route near stores. One-bedroom suite. 652-2453.

1-BEDROOM APARTMENT, $178 month, no children, no pets. 478-3353.

VIC WEST, BRIGHT THREE room suite, $135, suit mature person. Available now. 477-5796.

1 BEDROOM BASEMENT SUITE, Burnside and Tillicum area, references, 386-9206.

200 APARTMENTS TO RENT UNFURNISHED

WINDSOR COURT APTS.
252-254-258 Gorge Rd. E.
WISHES TO INVITE YOU TO VIEW OUR SPACIOUS APTS. AND RECREATION FACILITES.

Our 3 Resident Managers will be only to glad to show you all facets of the complex.

1-bedroom suite from $195.00
2-bedroom suite from $255.00
Bachelor $175.00
Includes use of 50' indoor swimming pool — saunas — swirlpool — squash court — tennis court — universal gym.

Heat included.
Adults only. No pets.
For further information, appointments or viewing of display suite please call Resident Managers anytime.

Mr. and Mrs. Hand — 383-5059
Mr. and Mrs. Noad — 383-0509
Mr. and Mrs. Pepperall — 384-6305
or Mr. John Johnston 386-3692
Office Mon.-Fri. 388-4555
McArthur Park Estates

DUPONT VILLA
345 Michigan St., 384-3040
$255.75 2 bedroom, dishwasher, May
$171.62 bachelor suite

LORD ESSEX
240 Simcoe St., 382-1082
$209.25 1 bedroom plus den
$198.25 1 bedroom
$251.25 2 bedroom
Swirl Pool and heat included.

LADY ESSEX
270 Simcoe St., 382-1082
$165.00 bachelor suite
$200.00 1 bedroom, swirl pool and heat included.

OAKMOUNT COURT
1341 Hillside Ave., 384-1622
$219.81 2 bedroom May 1
$213.28 2 bedroom May 1
Parking space and heat included

LORD MICHIGAN
235 Michigan Street 384-4654
$166.25 Bachelor
$234.21-$261.25 2 bedroom suites.
$210.90 1 Bedroom
For further information please contact Brown Bros. at 385-8771.

BROWN BROS. on BLANSHARD
"People Helping People"

PRESENTING
Chamberlain Walk
(1841 Oak Bay Avenue)
Conveniently located on Oak Bay Avenue, close to shopping and transportation. This desirable location is now available and priced to rent from $190.00 for one-bedroom suites and from $265.00 for two bedrooms.
Small pets welcome.
Please call resident managers at 595-7337 for appointment to view.
For further information please call Brown Bros. Agencies at 385-8771.

CHILDREN WELCOME
ONE SMALL PET
One Month Free Rent
Large, 2-bedroom suite. New building, 859 Carrie Street, Esquimalt. For further information please call Resident Manager, 382-8090. Office 384-9793.

PARLIAMENT BUILDINGS, Inner Harbor, 2 blocks. Large 1100-sq.-ft., 2-bed, 1½ baths, apt. Also one bed, 720 sq. ft. Both have excellent ensuite storage, automatic defrost refrigerators. Heating, hot water included in rent. 260 Michigan. Resident managers, 384-4471. Adults only.

1 BEDROOM AVAILABLE IN modern building near Beacon Hill Park. All tenants are quiet, senior, retired people who appreciate a well kept home. $185, references required. Reply to Victoria Press, Box 558.

SHORELINE APTS.
105 ISLAND HWY.
Available June 1st, bright 2nd floor, 2-bedroom suite, spacious living room, rugs, drapes, mature adults only. No pets. 479-6761.

BEACON HILL AREA, 1-BEDroom condominium, stove, fridge, drapes, controlled entrance, outdoor pool, includes water and cablevision. $250 per month. Mrs. Cheung, 479-7053.

TWO BEDROOM APARTMENT near Jubilee Hospital, close to shopping and bus. $225 per month includes heat and cablevision. See Resident caretaker 1760 Fort Street.

CHARACTER 1 BEDROOM SUITE in well-maintained block, $203 per month includes heat and cablevision. See resident caretaker at 1013 Vancouver Street.

ADULT BLOCK, 1 BEDROOM, top floor, good view, close to everything, on Esquimalt Rd., next to park, bus line $173. June 1st. 383-8774, 382-1234.

ADMIRALS RD., NEAR NADEN, available Now, 1-bedroom, first month ½ rent, hot water, heat, ample parking. 1 child welcome. 384-3985.

FORT - PANDORA AREA
Lovely 1-bedroom apartment available May 1st, renting for $192.35. Very quiet building call 595-8177 Adults only, no pets.

$225 COUNTRY
2 bedroom in small block, wall to wall, stove, fridge, drapes. Handy to school and groceries. Sorry no pets. 595-1247.

LANGFORD, 1002 GOLDSTREAM Ave. Large 11-bedroom, fridge, stove, drapes. Adults, no pets. Available immediately. 477-3808.

REASONABLE, BEHIND PARliament, 1, 2 Bedrooms. Bachelor. Utilities included. 45 Boyd. 385-6853.

VIEW ROYAL BACHELOR suite, quiet block, near bus. $127. 479-5648.

200 APARTMENTS TO RENT UNFURNISHED

BROWN BROS. on BLANSHARD
"People Helping People"

PRESENTING
PRINCE CHARLES
(215, 217, 219, 221 Gorge Road East)
This brand new development offers you a choice of four separate buildings designed for your living comfort.

Situated in the quietness of the Gorge Waterway, yet only a few minutes from town and major shopping areas. Bus stop direct to town just a short distance from your door.

Waterfront suites present a magnificent view of the Gorge waters.

Do you own a small pet? We have a special pet lease to accommodate you.

Open daily for viewing, please see resident manager.

We offer you a special move-in bonus — 50 per cent off your rent for the first two months.
Bachelor suites from $160.00.
One bedroom suites from $190.00.
Two bedroom suites from $260.00.

For further information please call Brown Bros. Agencies at 385-8771.

FREE
ONE MONTH
Rent Includes
Hot Water and Heating
Quiet established, near new block, 843 Craigflower. 1 and 2-bedroom suites. Adults only, no pets. Sauna and pool table, table tennis, on bus route. Close to shopping. For information call Res. manager, 385-4132; Office 384-9793.

MAPLEWOOD GREEN
3255 COOK STREET
Bachelor, 1 and 2 bedroom available, includes swimming pool, sauna, billiards and free heat. 382-0815 or 385-0045.

LARGE SUITES
885 CRAIGFLOWER RD.
ON THE BUS ROUTE
QUIET ROOMY BUILDING
FREE HEAT,
CABLE AND PARKING
PHONE 384-8729

Waterfront Suites
Reasonable Rent
Located on a quiet dead end road. Features indoor pool, sauna, some covered parking, heat and cablevision included in rent. Sorry, no pets. 1 and 2 bedroom suites available. Call resident manager, 385-4022 or Realspan Properties Ltd. 388-6454.

CASA DEL RIO
1535 JUBILEE AVE.
Available June 1st. 1-bedroom, top floor, $210.45. Two-bedroom, third floor, $242.55. Located on quiet street. Wall to wall carpets and all modern conveniences. Close to shopping centre, hospital and bus service. Adults only. Manager 598-6987.

WHY RENT?
Grosvenor Place
1342 Hillside Ave.
Call
JOE MANTON 382-5211
PETER MASON 477-9318
Roberts Investment Ltd.
388-4611

AVAILABLE MAY 1st
BACHELOR SUITE
ESQUIMALT
A very nice bachelor suite, available on transportation and opposite Shopping Centre in very quiet building. Especially suited to senior adults. Renting for $159.62 per month. Please call 382-0626. No pets please.

PANDORA HEIGHTS
1220 PANDORA AVE.
Large luxurious 2-bedroom suite, wood burning fireplace, large private balcony. 3 blocks from downtown, adult oriented. Available immediately. 386-2669 or 382-2012.

Carnarvon Manor
1243 BAY ST.
1-BEDRM. SUITES
Indoor Pool
Sauna
$193-$200
383-3974

200 APARTMENTS TO RENT UNFURNISHED

OPEN HOUSE
Orangewood Manor
4026 Quadra

ATTRACTIVE 2 BEDRM SUITES FOR IMMEDIATE OCCUPANCY

ENJOY OUR MANY FEATURES
—Fully broadloomed suites
—Equipped workshop
—Beautiful sunny indoor pool
—Roof garden with a view

HANDY LOCATION
—On a downtown bus route
—Convenient to all main roads
—Shopping close by

Open for Viewing Daily
Call Res. Manager, Suite 208 479-3223
or Rental Office, 479-1460
CONCORD

CUBBON CENTRE
1044 Balmoral St.

Brand new and centrally located building close to town. This quality complex designed for senior rentors has much to offer, quality carpets, bright wallpapered kitchens and bathrooms, double glazed windows, sundeck and innef courtyard. Each floor has its own laundry and separate lounge, close to supermarkets, bus. Medical arts and churches. We assure you to top management and security. To view call at our office, 1044 Balmoral, 10-3, Mon-Fri.

BACHELORS from $150
1 and 2 BEDROOM available
Amblewood Developments

AWARD WINNING OCEAN VILLAGE

UP TO 3 MONTHS RENT FREE
IN THE FIRST YEAR
$175 to $400 per mo.

OCEAN FRONT APARTMENTS, TOWNHOUSES AND DUPLEXES AVAILABLE. SUITES ARE LOVELY AND INCLUDE FRIDGE, STOVE, DRAPES AND BALCONY. MANY INCLUDE FIREPLACE, BUILT-IN VACUUM, DISHWASHER, TRUE LUXURY AT ECONOMY PRICES. ADULT ORIENTED COMPLEX WITH LIMITED ACCOMMODATION FOR OLDER CHILDREN IN DUPLEX UNITS ONLY. DEEP WATER MOORAGE AVAILABLE

OCEAN VILLAGE
642-5254 (24 hrs.)

Close to Stores, Schools
Covered parking available
Children Welcome!

BACHELOR OR 2-BDRM.
FREE CABLE, HEAT
CLOVERDALE TOWNHOUSE COURT
991 CLOVERDALE
Contact Manager Ste. 101
OPEN TO VIEW
12-7 P.M.
PHONE 385-0814
or 385-0391 ans. service
GREENBANK DESIGNS DIV. LTD.

VILLAGE GREEN
NIAGARA GARDEN APTS. LTD.
383-1912

We have bachelor, 1 and 2 bedroom apartments and townhouses available for your immediate occupancy. Manager's office Ste. 213-122 Menzies.

Park Pacific

SEA PORT
200 DALLAS RD
Available May 1
1 Bedroom — 689 sq. ft.
$210 per month
Full facilities, Pool, Sauna, etc.
Mature Adults.
Sorry, No Pets.
MR. KIERNAN. 383-2225

NIAGARA COURT
535 NIAGARA

One and two bedroom. Includes heat, cable, parking, sauna, swirl pool. One block to James Bay Mall. Near Park and Sea. Will consider small Child, no pets.

VIC WEST

1 and 2 bedrooms, corner suite, from $185. Ocean and mountain views, heat, cable, wall to wall, drapes and appliances included. Small children welcome, phone to view, 386-9654.

VIC WEST, 1-BEDROOM AND bachelor suites, heat, cable, parking and recreation free. Close to bus stop, reasonable. Mature people only. 386-7245.

BACHELOR DELUXE, THE BELgrove, 1505 Belcher, corner Oak Bay Ave. Hardwood, third floor, free laundry, elevator, bus, suitable for-single lady. 598-6571.

200 APARTMENTS TO RENT UNFURNISHED

P. R. BROWN & SONS RENTALS

BACHELOR SUITES
$141.34 Vancouver Villa 710 Vancouver St. 386-0937
$147.96 Royal Lynnwood 1310 Hillside Ave. 385-8454
$157.00 Central Manor 1230 Fort St. 385-3435
$155.00 Verinda Manor 2639 Fifth St. 383-6364
$165.00 Casa Montego 1035 Pendergast 383-0059

ONE BEDROOM
$172.00 Carolwood Apt. 1381 Pandora Ave. Corner Suite 595-5817
$180.00 Townside Manor 975 Balmoral 384-0307
$192.00 Oakview Manor 3420 Quadra St. 386-6574
$203.00 Vancouver Ville 710 Vancouver St. 386-0937
$185.00 Verinda Manor 2639 Fifth St. 383-6364
$175.00 Sunridge Apts. 1244 Balmoral 386-1018
$182.25 Royal Lynnwood 1310 Hillside Ave. 385-8454
$193.35 Senator Apt. 1764 Oak Bay Ave. 598-8577

TWO BEDROOM
$198.92 Royal Inglewood 2100 Richmond Rd. 595-2180
$216.49 Burdett Manor 1065 Burdett Ave. (Includes heat and hydro) 385-3435
$228.74 Townside Manor 975 Balmoral Rd. 384-0307
$258.00 Casa Montego 1035 Pendergast 383-0059
$260.00 Oakview Manor 3420 Quadra St. 386-6574
$277.00 Verinda Manor 2639 Fifth St. 383-6364

Heat included in all suites (except Sunridge). Some free parking and no increase in rent for at least 1 year from date of occupancy.

CONDOMINIUM
$350.00 2-Bedroom 2 Baths 385-3435

TOWNHOUSES
$230.00 2-Bedrm, heat, water included 385-3435
$295.00-$305.00 2 or 3 bdrm 724 Sea Terrace 385-3435

P. R. BROWN & SONS
762 Fort St. 385-3435

ESQUIMALT AREA
NADEN WORKPOINT
1-BDRM., $185-$215
2-BDRM., $220-$265
BACHELOR, $168-$180

Many view and corner suites. Rent includes heat, water, cablevision, parking, appliances, sauna, swirlpool, drapes, carpeting. Controlled entrance. Phone 386-6652, 1340 Sussen.

Wedgewood Terrace
1655 CHAMBERS

Large 1-bedroom suites, adult block, no children or pets, close to downtown. 384-6353.

UNIVERSITY GARDEN HOMES

2 and 3 bedrooms, close to shopping and schools, 1½ baths, family room, cablevision, includes stove and fridge, heat, hot water, drapes, parking, spacious lawns. Children welcome, no pets. 595-5313.

AVAILABLE IMMEDIATELY
$175
Modern, 1-bedroom apt., high Hillside area, with view of Mt. Tolmie, wall-to-wall carpets, drapes, cablevision, heat, appliances, parking included, separate entrances. Phone 479-3.02.

1-BEDROOM $180

Hillside and Quadra, clean apartment in small, quiet building. Laundry room. Steps to shopping and buses. 970 Kings Road. Call Realspan Properties, 388-6454 or Resident Manager, 384-4530 evenings and weekends.

1 BDRM., $210
BACH. $165
350 LINDEN AVE.

New block in first class area. Close to park and shopping. Res. Manager 385-6742.

TIDELINE APTS.
1470 DALLAS RD.
DALLAS RD.
WATERFRONT

Bachelor Suite $182
Resident MGR. 382-5851
ROBERTS INVESTMENTS LTD.

IMMEDIATELY AVAILABLE
brand new 1-bedroom, living room, fireplace, wall-to-wall carpet, separate entrance, near school, shopping centre, bus stop, no pets. Weekdays after 5 p.m., weekend any time 479-9587. Children welcome.

ESQUIMALT. 2 WEEKS FREE rent. 2 bedroomi in modern apt. block. Indoor heated pool, intercom, heating, cable included; available immediately, children welcome. $247 per month. 388-5320 or 384-3738.

AVAILABLE NOW; ONE BEDroom, $185. Available June 1, bachelor, $165, 2-bedroom, $270. Small, quiet apartment block, elevators, guest room, parking, close to downtown, 2315 Dowler at Queens. To view 478-8354.

ESQUIMALT 2 WEEKS FREE rent, 1 and 2 bedroom in modern apt. block, indoor heated pool, intercom, heating, cable included; available immediately, children welcome, $247 per month, 388-5320 or 384-3738.

JAMES BAY—TWO 1-BEDrooms, $182 each; two bachelor suites, one for $156, one for $163; one 2-bedroom, $221.79. Wall-to-wall rugs, 430 Michigan Street, 385-9858.

SUTHERLAND HOUSE
969 West Burnside. Sunny 1-bedroom apt., wall-to-wall, fridge and stove, controlled entrance, on bus line, quiet tenants. Phone days, 388-5454.

CATHERINE COURT
952 Gorge Rd. West. Available June 1st. Bachelor suite, lovely view, $140. Including heat, suit mature adults only, no pets, 479-6761.

417 VANCOUVER. ONEbedroom suite. Quiet, older house. Private rear entrance. $230 includes utilities. To view call 383-1493.

FOR RENT JUNE 1ST. BRIGHT 1 bedroom basement suite, Gordon Head area, private entrance, all found, non-smoker preferred, $200. 477-3200.

VICTORIAN APT.
2111 SPRING RD.

2-bedroom $200; 1-BR from $160. Parent with child welcome. Res. Mgr., 383-6989.

ESQUIMALT, 2 BEDROOM, 1 bedroom and bachelor, suite available now, heat, hot water, cablevision included, children welcome, phone 478-3854 or 382-5380.

LARGE 1 BEDROOM APARTment, south west exposure, in condominium, next to Esquimalt shopping centre. Option to purchase. $225. a month. 388-6657.

LANGFORD, JUNE 1ST, BACHElor-basement suite, fridge, stove and drapes included. $145 per month includes all utilities. No pets. Phone 478-9838 after 5:30.

COOK - DALLAS

Basement suite, for rents all inclusive, $100. Available immediately, Contact Anglo-Canadian Real Estate Management. 386-8855.

Goodacre Towers

Available May 1st. Three bachelor suites overlooking Beacon Hill Park. 383-8111 or 384-9020.

1 AND 2 BEDROOM MODERN quiet, clean suites, at two good locations, 2646 Cook St. and 3800 Quadra. Close to everything, rents from $195 up. 382-0271 or 385-6075.

LARGE 2 BEDROOM $232
Esquimalt, elevator, balcony, pets considered. Heat, cable included 479-5205, 386-2730.

JAMES BAY, SEMI-FURNISHED or unfurnished 1 bedroom, large yard, $165. Apply Apt. 101, 356 Simcoe.

1019 ROCKLAND, 2-BEDROOM, $215, and 1-bedroom, $160. Walking distance downtown. Phone after 12 noon. 388-4787.

ADMIRALS RD. NADEN
Good value, 1-bedroom suite, $140 per month, cable. Available now. 385-3261.

COOK-PANDORA
Bachelor $140. Heat, cable, gas and moving included. 383-1840, 383-9144.

BASEMENT BEDSITTER, newly decorated. $125, self-contained. 598-7249.

OAK BAY, 2-BEDROOM SUITE in character home, $321 per month. Please call 395-5314.

200 APARTMENTS TO RENT UNFURNISHED

$240
Per Month
LARGE
1,000 sq. ft. plus
2 BDRM UNITS
OFFERED BY
CENTRAL MORTGAGE AND HOUSING CORP.

Includes domestic hot water, underground parking, quality appliances.

HATFIELD HOUSE
877 Ellery St.
Call 388-3103

AVAILABLE NOW
Complete Property Management
(A Div. of D. F. Hanley & Assoc.)

1. The Chalet now has 1 and 2-BR units. Fort Street near Richmond. Contact Mr. Smith, 595-5827.
2. Large 2 and 3-BR units — modern block. Children welcome. Call Mr. Graham, 385-9168.
3. 1-BR units — 611 Constance Ave. Rents negotiable. Contact Mr. Thompson, 384-7204.
4. Modern 1 and 2-BR units, 1138 View St. Quiet block. Phone Mr. Townsend, 383-2637.
5. Valencia in James Bay has studio ste. available for mature adults. Mr. Emmons, 384-1525.
6. 803 Esquimalt Rd. has 1 and 2-BR suites. Contact Mr. Stuart at 388-9893. Rents negotiable.

OAKVIEW MANOR
3420 Quadra Street
386-6574

One	Bedroom	From $189.00
Two	Bedroom	From $250.00

Heat and Water Included
P. R. BROWN & SONS
762 Fort St. 385-3435

NO EXTRA CHARGES
Cable heat, hydro, parking incl. Modern very quiet one-BR with new W-W carpets. Enjoyment by mature tenants "Olympic Court" on Gorge water inlet. Bus service and shopping. $205 p.m. Res. mgr. 386-9043.
British American Realty Ltd.
385-1431.

GORDON HEAD TOWNHOUSES

Available immediately, spacious, 2 and 3-bedrooms, private patio, 1½ baths, finished rec. room, washer and dryer, minutes from school and shopping. Family oriented living, no pets, 1-year lease. Professionally managed by Edgecombe Properties. $300-$340. 477-5422 anytime.

1 BDRM., $200
2 BDRM., $243
3 BDRM., $287

855 Ellery St. in Esquimalt. Available immediately. In newer modern family type apt. with excellent managers, Mr. and Mrs. Perkins 382-2942 385-6591.

$145 INCLUDING HEAT AND water. Cosy 4-room suite with private entrance and secluded treed garden maintained by owners; wall to wall carpeting throughout, partly furnished including range and fridge. Bus at door, walking distance to town. References. 386-1884.

ATTRACTIVE CHALET-STYLE 1st floor suite in house. This unique apt. has 2 bedrooms, large living room, kitchen, separate dining room, own private garden. Royal Oak area. $275 per month, plus utilities. 658-8239 (after 5 p.m.), or 479-2123 (before 5 p.m.)

WALK TO WORK

½ mile to downtown Victoria. Free parking, large suites, 2 bedroom, $246 a month; 1 bedroom $200 a month; bachelor $160 a month. Adults only — no pets. 382-1883, 386-0644.

AVAILABLE IMMEDIATELY, large, one bedroom, $215. Also available June 1st, two 1 bedrooms and bachelor. Ocean view. Heat, cable, water included. Phone 384-2709 after 5.

DOWNTOWN
909 Pembroke Street
One bedrooms from $220. Two bedrooms, $259. Apply suite 107. Phone 384-7164, after hours 592-3444.

2 BEDRM $185

Heat and parking included. View Royal area. Married couple. No pets. 479-0825, 595-6243.

ESQUIMALT-ADMIRALS RD.
GROUND FLOOR ONE BEDROOM SUITE, CABLE, HEAT, COVERED PARKING. $177 PER MONTH. NO PETS. 385-3261.

MODERN TWO BEDROOM, park-like setting, off Old Esquimalt Rd. Heat, cablevision and parking. Mature adults only. Sorry no pets. 383-3239.

NEAR SEARS
Condo attractive, 1-bedroom, bright, corner suite, southwest exposure, wall-to-wall carpet, custom drapes, 3 appliances, $250. 595-4055.

ONE BEDROOM GROUND floor self-contained suite in block. Lansdowne area. Heat, cablevision included, $186.35. 592-4136. Available now.

2-BEDROOM $180 PER MONTH, also 3-bedroom, $290 per month. Both wall-to-wall, including all utilities, available immediately. Phone 477-5828.

VICTORIA, NICE 3 ROOMS; $135 including hydro; older person, quiet non-smoker. No pets; available after June 1st. Victoria Press Box 855.

CITY CENTRE
Older quiet block, also office, garden area, references, $160. 386-6829.

COMPLETELY SELF-CONtained bachelor apartment in historic James Bay House, $225. Phone after 4 p.m. 385-7063.

LOWER ROCKLAND, SUNNY, top floor suite of triplexed character home, separate entrance, $250 per month. 592-6548.

CLOSE TO TOWN, CABLEVISION included, 1 bedroom suite, $170-$190, for quiet mature person. 382-5962.

LARGE, 2-BEDROOM CONDO Fairfield, year old, available now, parking, no pets. Abstainer couple preferred. 474-1560.

LANGFORD-GOLDSTREAM AVE. two bedroom, stove, fridge, heat, cable, $253 per month. Call 592-6665

UNFURNISHED 1½ BEDROOM suite, utilities supplied, $225. No pets, 1460 Taunton Rd. Inquire 1459 Taunton Rd.

FAIRFIELD CHARACTER, 1-bedroom, oak fireplace, wall-to-wall, adults only, $265 per month, including utilities. 598-2186 after 5.

FAMILY APARTMENT, CHILdren welcome, small pet, near Gladacona Park. Call before 5 p.m. 479-7117 to view.

OAK BAY, 1-BEDROOM, 2-BEDroom and bachelor, all utilities included. Nice quiet building. 592-1167.

1 BEDROOM SUITE, ½ MONTH rent free for Retired Couple to take care of small apartment. 598-3911.

LARGE BRIGHT 1 BEDROOM, shag carpet, fireplace, near Gladacona Park, $225. per month, 598-4685, 477-2833.

AVAILABLE NOW, 1 BEDROOM suite $160. Includes heat, cable. No children or pets. 384-7924, 384-2772.

SPACIOUS 1 BEDROOM, COVERed parking. Cable. Washing facilities. No pets of children. $183. 477-3343.

NEAR PARLIAMENT BUILDings, 1 bedroom suite in small block, available May 15th, $150. 656-5672.

200 APARTMENTS TO RENT UNFURNISHED

SEASPRAY PROPERTIES LTD./ REALTORS
1911 QUADRA ST.
386-3124

QUADRA TERRACE
902 CALEDONIA

Deluxe suites, w-w carpeting, drapes, fridges, stoves. HEAT incl. also SAUNA, Laundry room and controlled entrance. Close to town.
BACH from $180.00
1 BR from $208.00
Bldg. Mgr.
Mr. Hendrickson 382-0760

CENTRAL VIEW MANOR
1147 VIEW

This building is close to all buses, stores and is just minutes away from downtown. Very comfortable suites with wall-to-wall carpeting, drapes and deluxe appliances. Building also features controlled entrance and an elevator. Located in QUIET NEIGHBORHOOD.
BACH. from $160
1 BR from $190

TO VIEW CALL
THE BELLINGHAMS
383-8824

HILTON HOUSE
790 DOMINION

Children and pets welcome. Large apts., W-W carpeting, drapes, controlled entrance, easy parking and a helpful caretaker. Children and pets welcome. Schools close by.
1 BR from $175
2 BR from $235

FINLAYSON PL. APARTMENTS
3142 CEDAR HILL

Located close to a major shopping centre and to the golf course. Dishwashers are available. Some suites have unique bubble windows.
BACH. from $175
1 BR from $200
Call Bldg. Mgr.
Mr. Goddard 595-6040

GREENWOOD MANOR
1255 VERDIER AVE.
BRENTWOOD
ONE MONTH FREE RENT

A new building one block from shopping centres on a quiet street behind Post Office. To view call Mr. and Mrs. Jasper 652-1524.

1 BR from $190
2 BR from $235

HARBOURVIEW MANOR
925 ESQUIMALT

Hot water, cable, heat and parking all included in rent of this adult only apartment block. Large suites, from $193. To view call the Hayes 384-0736.

AND HERE ARE A FEW MORE TO CHOOSE FROM

BACHELORS
$150—946 Balmoral Ave.
$169—1015 Kings Rd.
$195—1233 Pandora Ave.
$180—902 Caledonia

1 BEDROOMS
$190—1015 Kings Rd.
$205—1333 Pandora Ave.
$220—1368 Pandora Ave.
$200—902 Caledonia
$205—948 Esquimalt Rd.

2 BEDROOMS
$260—3255 Quadra St.
$265—1368 Pandora Ave.
$265—980 Wordsley
$235—790 Dominion
$240—55 Bay St.

DUPLEXES
3-BR—946 Glenwillow Rd. $300
3-BR—948 Glenwillow Rd. $300
3-BR—950 Glenwillow Rd. $300
3-BR—654B Atkins Rd. $300
3-BR—2832 Sooke Rd. $300

OFFICE HOURS
MON.-THURS. 9-5
FRIDAY 9-8
SATURDAY 9-5

AFTER HOURS CALL
CHRIS HICKLIN
383-4579
KIM GILES
386-3124

WESTMONT REALTY (1977) LTD. 388-4434
PROPERTY MANAGEMENT

CLEAN & QUIET

Situated close to town and bus routes. A must to view. From $165. CARETAKER 383-1447

REDECORATED SUITES

With new carpets, newly painted, available immediately. $189 and up. Child welcome. Caretaker 382-6512

CONVENIENT LOCATION

Centrally located new 1 and 2 bedroom suites in quiet apt. Child welcome. 384-0132.

LOW RENTS

Close to schools and shopping centres. Large 2 bedroom suite. Good soundproofing. From $205. Manager 386-6892 or 477-8292.

FRESH SEA AIR

is what you get living in this deluxe 2-bedroom condo. Situated in Ross Bay the suites have 5 appliances, closed in balconies, controlled entrances and are both nicely finished. A must to view at $395.00 p.m.

BEACON HILL PLAZA
151 St. Andrew's, 140 Douglas
Beacon and Simcoe
Across from Beautiful
Beacon Hill Park

—woodburning fireplaces
—penthouses with lofts
—private gardens with generous patios, cedar trellis, arbors
—spectacular views of ocean, mountains, harbour, parliament buildings and park
—live in Victoria's finest apartments), close to ocean waterfront and downtown shops, across from beautiful

Beacon Hill Park
ADULT ORIENTED
BY APPOINTMENT 384-5242

BEACON HILL PARK AREA AND James Bay area. Bachelor, 1-bedroom and 2-bedroom. Prices ranging from $175 to $240 per month with guarantee of no increase for two years. Adults, no pets. 592-9516.

1 BDRM., $207
FAIRVIEW MANOR

Available June 1st, 3rd floor with balcony, heat, wall-to-wall, close to park, and shopping centre. 505 Trutch, 386-9381.

AVAILABLE MAY 6TH — CLEAN and bright, large 1-bedroom basement apartment, with hardwood floors. Quiet apartment building, ½ mile to town, $184.84. Looking for quiet couple, no pets. 598-8443 after 6.

VACANT, QUIET, 2 BEDROOM, view, pool, tennis courts, small pet welcome, Lampson St., Esquimalt, 383-5641.

$182. OAK BAY AVE. NEWLY decorated one bedroom, stairs. Quiet building for older tenants. 598-4270.

2-BEDROOM SUITE FOR RENT, $173.50. For more information call 592-9416.

HILLSIDE AREA, 1-BEDROOM apartment, $171. 595-4231.

200 APARTMENTS TO RENT UNFURNISHED

PRINCESS PEMBROKE APTS.
1020 Pembroke St.
(By Athletic Park)

New Building
Children Welcome
Close to Town, Schools and Shopping

W to W carpets, Drapes, Large balconies, Elevator. Controlled Entrance.

DISPLAY SUITE

1-Bedroom Suites $195-$220
2 2-Bedrm. suites $265-$270

RESIDENT MANAGERS
MR. AND MRS. J. BRANT
382-9454
Anytime
SORRY, NO PETS

Chateau Rockland Apts. Ltd.

BROWN BROS. on LANSHARD
"People Helping People"

NEW
THE CHARLES DICKENS

Spring is here, and what could be a nicer change than a bright new suite on the Gorge waterfront. Situated beside a parklike setting, yet only a few minutes to downtown and major shopping areas. The bus stops almost at your door. Priced to rent with heat included:

One bedroom from $203
Two bedroom from $285

See our resident manager for a special move in bonus. Please call 388-6448 or Brown Bros. Agencies at 385-8771.

STOP

Looking for a new, clean building with the best rates in town? Compare us! Five minutes from town on bus route. Children welcome. Included in rent is your parking, water, and most importantly heat (saving you approx. $30.00 per mo.). Also, ask about our lease plan.

TWO CHOICE CORNER SUITES AVAILABLE WHILE THEY LAST!!

VIEW TODAY
Craigflower House
899 CRAIGFLOWER
Call 384-1101, 385-7389
TOD HACKETT
Construction Ltd.

DOWNTOWN FROM $200

1 and 2 bedroom suites. New building, unique design. Carpets and drapes, underground parking and laundry facilities available. Close to everything. Children welcome. Elevator. Hot water included, controlled entrance.
Resident Caretaker, 383-6593
or phone management, 477-3065

HILLSIDE-QUADRA

$190.00 Just re-decorated top to bottom. 1 bedroom facing south. Available immediately.
JACK MEARS
OAK BAY REALTY LTD.
RENTAL DEPARTMENT
598-3321

WANT EXCLUSIVE LUXURY

In Victoria's most exclusive building. Having sold a few suites to out-of-town persons whom are not quite ready to reside here. They are willing to rent them on a 6-12 month lease, at nominal rent from $510-$800 per month to approved tenants. For further information apply to Greenoaks Designs, 2605 Windsor Rd. Phone 598-2411 or answering service 385-0991.

THE HORIZONS

One-bedroom suites from $215, available May 1st. Includes wall to wall carpets, drapes, coloured appliances, heat, water, cable and parking. Sorry no children or pets. Close to three shopping centres and the University. Apply resident manager 1576 Midgard or 477-9489.

CRAIGFLOWER RD.

2 bedroom deluxe suite, $250, 2 bedroom suite, $240 and $235; Carpets, drapes, fridge, stove, heat and cablevision, 5 minutes from Downtown, bus stop at door, 478-0225, 384-6383.

1-2 BEDROOM, QUIET, CLEAN, well controlled building, elevator and laundry facilities, drapes, carpet, stove, fridge, storage, balcony, cablevision, heat, water, parking, close to shopping centre, bus, parks. Esq. Senior Citizens Centre. Adults only, no pets. 382-2221.

VIEW TOWERS

One bedroom and bachelor suites for rent. Sauna and swirl pool. Phone 8 a.m. to 4 p.m., Monday to Friday 382-0922.

6-MILE MOTEL, 497 ISLAND Highway, units to rent with fridge and range, light and heat provided, $145-$165, 478-8198.

COLUMBIA APTS, 850 ADMIRALS, 3 bedroom suite, $255. Available May 1st, children welcome, 382-5811 or 388-7651.

CARPETED, FENCED BACK yard, 943 Esquimalt Rd. 2 bedroom, $215. Bachelor $150. 386-0785, 479-7288.

AVAILABLE MAY 1ST, $184, ONE bedroom suite; June 1st, $186, one bedroom suite, heat, cable, drapes included. 383-4880.

1 BDRM. $160

1100 Hillside, suit older person, no children, no pets. Phone 385-2481.

LARGE BACHELOR SUITE, Hillside-Quadra area, $164.85. 477-1282, after 5.

MODERN APARTMENTS AVAILable May 1st. Two 1 bedrooms $199, $181. 975 Balmoral. 384-0307.

$170.15, 1 BEDROOM, 2680 PRIOR, June 1st, 383-8781 or 384-5459.

200 APARTMENTS TO RENT UNFURNISHED

DARWAI
INVESTMENT CORP.

We own, build and manage our buildings.
OFFICE 386-6308 weekdays 8-4 p.m.

885 DUNSMUIR

overlooking park and water deluxe suites heat and cable inc.
1 BR from $180
2 BR from $215
Mr. Watts 384-6352

2630 COOK ST.

deluxe suites heat and cable incl. Some city views.
Bach from $145
1 BR from $150
Mrs. Lapshinoff 386-3609

760 QUEENS ST.

between Douglas and Blanshard 4 blocks from the "BAY". Walk to work.
Large bright carpeted suites
1 BR from $175
2 BR from $220
Mrs. Sjoberg 388-6659

1023 ESQUIMALT

Large suites, carpet, drapes and appliances, heat and cable incl. Some water views.
1 BR from $181
Mr. Neuniur 382-6768

SEMI-WATERFRONT, LARGE, 2-bedroom suite, newly decorated, adult building, rent $252, tenant pays own utilities, phone 386-6806.

SELKIRK-ESQUIMALT
1 bedroom, in side by side 4-plex, $154. Available June 1st. 479-0093 after 5 p.m.

AVAILABLE JUNE 1ST, 1-BEDroom suite, at $180, all utilities included. 382-5269, 477-2473.

LARGE, ONE BEDROOM $185, Colwood-Langford, one child, 477-2548.

ONE BEDROOM SUITE FOR rent. Wall-to-wall Burnside area. $165. Phone before 3 p.m., 383-3264.

1 BEDROOM SUITE, IN FAIRfield, $210 per month. Available now. 382-6142.

SPACIOUS BACHELOR SUITE, $159. Apply 101-1205 Balmoral, 385-5262.

LARGE SPACIOUS 1-BEDROOM apartment available. Child welcome, good bus route. 384-5220.

JUBILEE AREA, BRIGHT 2 BEDroom, ample cupboards, 2nd floor, $253, 598-8346.

LARGE BRIGHT SUITE IN NEW house, wall-to-wall, utilities included, $250. 652-2778.

CLOSE TO UVIC DELUXE ground floor suite. $195 utilities included. 477-9970.

201 APARTMENTS TO RENT FURNISHED

McKENZIE WOOD

Come to the quiet, and security, space and dignity of 1002 McKenzie — large 3½ room, 1 bedrm. apt. Includes all main furniture — parking $237 now. Dickie Agencies Ltd. Res. Mgr. 479-0444 or 382-4312.

Complete Property Management
HAS AVAILABLE NOW

One-BR furnished suites near Jubilee Hospital, shopping and Rec. Centre. Heat and water included. Rents negotiable. Contact resident manager at 595-2003.

AVAILABLE NOW. QUIET AREA in Esquimalt, 1 bedroom apartment with main furniture, wall-to-wall carpet, drapes, coloured appliances, controlled entrance, elevator, $220 and $225. To view call 477-2787.

ESQUIMALT CLOSE-IN

3½ rooms with WW and main furniture plus heat and hot water, cable and parking (laundry). Close to supermarket. Avail. now $206. Dickie Agencies Ltd. 382-4312 (res. mgr. 382-1140).

DOWNTOWN AREA — TWObedroom furnished suite, newly decorated, wall to wall carpet, private entrance, garage, yard and all utilities included. 478-0915.

SUMMER RENTAL, BY MONTH or all summer, near park, sea, town. Very comfortable, pleasant, quiet one bedroom. As new, utilities, phone, Hydro, television, pool etc. inclusive. 385-7841.

1-BEDROOM, ESQUIMALT. Quiet, clean, well controlled building. Close TV, etc. Heat, water, cable, parking included. Near shopping, bus and rec centre. Adults only. No pets. $265. 384-8220.

DOWNTOWN, FURNISHED STUDIO SUITE, AVAILABLE IMMEDIATELY. KENT APARTMENTS 1322 BLANSHARD AT JOHNSON. MATURE ADULTS, NO PETS, $170. 592-7536.

ROCKLAND AREA, SELF CONtained bachelor suite, $165 per month, and 1 character bachelor suites, with fireplace, shared bath, $150. 385-7866.

UNIVERSITY AND SEA, BASEment suite, quiet male, nonsmoker, all utilities, $140. 477-3156 after 4 p.m.

COSY COTTAGE WITH FIREplace, also modern 2 bedroom bungalow, no pets, Malahat Bungalows, 478-3011.

VIEW ROYAL FURNISHED bachelor cottage, $175. Also one bedroom, $200, includes all utilities. Adults, 479-8112.

DISCOUNT FOR SENIOR CITIzen's, downtown furnished studio suite, $130. 1321 Blanshard, $17 per month, 598-7536.

BEACON HILL AND HOSPITAL, bright 2 room suite, quiet person, all utilities, share bath, $135, 477-3156, 384-0735.

LARGE BRIGHT BACHELOR, fireplace, private entrance, close to town, $195, includes all utilities. 592-6809.

LARGE BRIGHT BEDROOM basement suite, furnished, to rent, for a responsible working adult, no children, no pets. 656-5708.

BACHELOR SUITE WITH kitchen, share bath, utilities included, Quadra and Cook area, $115. 721-3361.

ESQUIMALT, 2 BEDROOM, IN family-type building, front and back entrance, $245 a month. 382-5263.

MAIN FLOOR, PRIVATE ENtrance, bedroom, parking, $135. 383-7968.

MODERN NICELY FURNISHED 1-bedroom suite, $215. Pandora Ave. 656-6844.

LARGE, SELF-CONTAINED, SEmi-furnished, quiet bachelor. $165. 388-7605.

ONE BEDROOM APT, $132 PER month, married couple, near Naden, 383-9857.

NEAR UNIVERSITY — 2-BEDroom basement suite, utilities included. $250. 477-3691.

$160 BACHELOR, FULLY equipped, Lake Hill, 479-4889, days; 479-4960, evenings.

LARGE BRIGHT SUITE IN NEW house, wall to wall, utilities included, $290. 652-2778.

1-BEDROOM SUITE IN FAIRfield, $210 per month. Available now. 382-6142.

2 BEDROOM CONDOMINIUM, near UVic, family welcome. 477-9675 after 3:30 p.m.

RENOVATED LARGE SELF-CONtained suite, fireplace, heat included. $181, 382-8697, 384-1344.

SELF-CONTAINED, UTILITIES included, private home, responsible person. 385-2743.

CENTRAL SAANICH, 1-BEDrom apartment, non-smoker, no pets. Phone 652-1257.

IN BEAUTIFUL CADBORO BAY, 1-bedroom suite, newly decorated, $225. 477-9606.

1 BEDROOM, NEWLY DECORATed apartments, 614 Esquimalt Rd. 388-6619 or 385-2866. Manager.

FAIRFIELD BY THE SEA. Bachelor, TV lounge, utilities included, $125. 386-7347.

APARTMENT FOR RENT, FURnished or unfurnished. Available June 1. 479-1238.

LARGE, COMPLETELY FURnished, one-bedroom condominium, 477-5964.

201 APARTMENTS TO RENT FURNISHED

DALLAS ROAD

$425 per month. 11th floor corner fully furnished, 2-bedroom plus 2 baths. Available May, June, July and August.
JACK MEARS
OAK BAY REALTY LTD.
RENTAL DEPARTMENT
598-3321

WEEKLY
DAILY

Near downtown. Spacious, fully furnished suites. Colour T.V., linen and dishes supplied.
HARTNELL HOUSE
1204 YATES STREET
383-0742 OR 386-2812

UNIVERSITY AREA

One 2-bedrm suite. Furnished or unfurnished. Controlled entrance, elevator, underground parking, 1-year-old. From $260 per month. Bill McCarter, 592-3970 or 385-9741. Henderson Realty Ltd.

JUBILEE HOSPITAL AREA — on bus route and across from shopping. Fully furnished including linen and kitchenware. Heat, hot water, cablevision and parking supplied. Bachelor, $210, One bedroom $230 per month, available May 1st. Adults no pets. 592-9516.

JAMES BAY, CLEAN, SUNNY 1 bedroom suite, private entrance, non-drinker, non-smoker, mature working person please. $180 a month including utilities except telephone and cablevision. Phone after 2:30 each day except Saturday 382-0477.

JAMES BAY, SUMMER 3-6 months. Renovated house, ocean view, nicely furnished, living room with studio sofa, dining area, large kitchen, full bath, upstairs bedroom. Adults, no pets. $350. 388-5087.

FURNISHED 1 ROOM SUITE, apply 388-9643.

ONE-BEDROOM APT. IN 4-PLEX, 821 Queens, $185. 598-2625.

202 APARTMENT FURNITURE TO RENT

MAIS
FURNITURE and APPLIANCES
RENT
COLOR or BLACK-WHITE TV'S
FURNITURE—APPLIANCES
MICROWAVE OVEN
at PENNIES per DAY
1821 COOK
385-2435

STANDARD FURNITURE
Three Rooms from $40 per month
Immediate Delivery
382-5111

MONTH TO MONTH
Piece or Group
CAMOSUN FURNITURE RENTAL
942 Fort St. 383-3655

203 APARTMENTS WANTED

RESPECTABLE WORKING mother, one child need accommodation June 1st. Oak Bay area, $240 maximum. References. 382-9623 between 7-9 p.m.

YOUNG BUSSINESSMAN REquires character suite, preter Fairfield, Rockland area, immediately. 384-2323.

204 SHARED ACCOMMODATIONS

WANTED: ACCOMMODATION IN a comfortable home not too far from town or the Saanich area. Male, 22, clean, responsible, non-tobacco smoker, work evenings and play my stereo a lot. Phone Tim before 3 p.m. 388-5476.

CONGENIAL LADY TO SHARE comfortable country home. June, July and August, willing to help in garden and house sit in owner's absence. Own transportation desirable. Victoria Press Box 847.

WANTED; WORKING FEMALE to share new furnished house, 2 fireplaces, 3 bathrooms, wall to wall throughout, with washer and dryer; rent $125. 477-7001.

LUXURIOUSLY FURNISHED condominium to share. Oak Bay area. 598-2029.

COMFORTABLE 2-BEDROOM house, furnished, with fireplace. No smoking. 383-5981.

4 BEDROOM, 1911 HOME IN Brentwood Bay, excellent condition, to share. 652-4320.

PERSON WANTED TO SHARE 2-bedroom house near Sears. 595-7056.

ROOM TO RENT IN LARGE house, 2 fireplaces, rent 60 per month. 595-6930.

WANTED, QUIET, RESPONSIble girl to share 2-bedroom apartment. Call before 4 p.m. 592-0022.

206 DUPLEXES TO RENT

FAIRFIELD, JUNE 1
1-bedroom, main floor triplex, Inc, fridge, stove, drapes, heat, hot water. Basement. $225 pm. 388-4455.

OAK BAY BORDER

Spacious, 4-bedroom main floor duplex, Inc. Appliances, Full bsmt. $417.30 pm. Phone Audrey 386-4455 anytime.

J. D. BOSDET LTD.

2-BEDROOM UPPER DUPLEX, Fairfield (Trutch St.) wall-to-wall carpet, fridge, stove, heat and water included. Mature adults. No pets. Off-street parking. $200 per month. Available June 1. 592-1908 John Lukaz. Henderson Realty Ltd.

OCEAN VIEW

Huge 3 level deluxe duplex in lovely country setting. Excellent rental arrangement available for the right tenant. Roscoe Development Corp. 642-5254.

3x5 DUPLEX

Near Mt. Tolmie, 3 bedrooms, fridge and range, available May 1, $325per mo. References required. Phone Victor Wong, 335-2458, Byron Price & Assoc. Ltd.

BURNSIDE-MAYFAIR

2 bedroom suite 4 plex, all utilities included, washer and dryer, close to bus, schools and shopping. $300 per month. Available May 1st, 267 Tolcross, 384-9802 or 383-7918.

ESQUIMALT — DUPLEX

Well designed 2 BDRM lower (private) suite. W-W own heat. Avail. June 1st. Rent $180.

david burr ltd.
655 Fort St.

210 HOUSES TO RENT UNFURNISHED

Century 21 WESTERN HOMES 1637 Cloverdale 384-3494

COLWOOD
Large 2 and 3 bdrm. suites in 4-plex $265 and $295 includes heat and light. Avail NOW.

SEARS — HILLSIDE
Cozy 2 bdrm. with sunroom, f.p., garage $350 Avail. NOW.

MAYFAIR
Beautifully decorated family home large fenced yard, 3 bdrm., large bsm't. $400 p.m. Avail. NOW.

SOOKE
Large 3 bdrm., 2 f.p., w-w $300 p.m. Avail. NOW.

JAMES BAY
New townhouse, 2 bdrms, bsm't, 2 patios, $330 per month. Avail. NOW.

EXECUTIVE TOWN-HOUSES
ROCKLAND AREA
Three bedroom luxury town-houses.
Featuring:
—Brick fireplace
—Three bath
—Self-cleaning range
—19 cu. ft. Frost-free frig.
—Washer and dryer
—Garburator
—Built-in vacuum system
—Dishwasher
$550 per month.
Phone 385-8714 to view.

DELUXE 3-BDRM. TOWNHOUSE
MORNINGSIDE WEST
GORDON HEAD AREA
1½ Bathrooms — $325
2½ Bathrooms — $350
Exceptional sound proofing, low cost oil heating. W-W carpets, full basement, elec. fireplace, free water and cablevision washer, dryer, fridge and stove in each unit.
Contact Mr. or Mrs. Turner 477-3481
Byron Price and Assoc. Ltd. 385-2458

COUNTRY PARADISE
Large modern 3-bedroom ranch style home, rock- fireplace, 1½ baths, wall-to-wall carpet through-out, electric heat. Full basement with family room, all bedrooms and living room have access to wrap-around sundeck for magnificent views of woods and mountains. Located ½ hour drive from downtown Victoria in the Millstream valley area. Immediate occupancy to responsible family with references. $300. 382-6127.

GORDON HEAD
4 bedroom family home, close to university and all schools. Ground floor entrance, with large rec room, with bar, kitchen area, full bath, bedroom and utility area, an ideal in-law suite. Main floor has rock fireplace, 3 bedrooms, 2 full baths, 1 ensuite. Available June 1st. References and lease required. $600 per month includes washer, dryer, 2 stoves and fridges. For appointment to view phone 477-7316.

NEW DELUXE 3-BEDROOM townhouses in James Bay. 1½ baths, fireplaces, quality kitchens, fridge and stove. Available immediately. One child and small pets acceptable. $375 per month. One with basement and garage, $400. JACK MEARS OAK BAY REALTY LTD. RENTAL DEPARTMENT 598-3321

3 bedroom modern newly decorated throughout house. Appliances — Available immediately. Near Metchosin-Sooke intersection — $321.00. 386-2111. MONTREAL TRUST CO.

10 MILE POINT
Executive house, 3 bedrooms, 2 bathrooms, den, living room, dining room, kitchen, wall to wall carpets, all appliances, terrace overlooks lovely garden and sea view. 477-9440.

AVAILABLE IMMEDIATELY, 5-bedroom home with fridge, stove, full basement, garage and yard. 1455 Hillside near Sears, $375. View 11-5 Sunday. 479-0712 or 2-5-4525.

OCEAN FRONT
Magnificent 2 and 3 bedroom townhouses. Many amenities. Very reasonable rent. Roscoe Developments Corp. 642-5254.

3 BEDROOM WITH FULL finished basement, includes range and dishwasher, close to schools and bus. Bay St. area. $395. a month, no pets and children under 12. 479-2251.

QUADRA ST. AVAILABLE JUNE 1st comfortable 2-bedroom home with full basement and large back yard. Children welcome, references required, $300. 386-1449 weekdays 9 a.m. to 5 p.m.

ELEGANT GLEN LAKE HOME three bedrooms, one full bath and two halfs, two fireplaces. A distinctive family residence, no pets please. $350 per month. 474-2490.

AVAILABLE IMMEDIATELY, 5-bedroom home with fridge, stove, full basement, garage and yard. 1455 Hillside near Sears, $375. View 11-3 Sat. 479-0712 or 245-4525.

PARTLY FURNISHED 2-BEDroom waterfront home on Pender Island, with good beach $175 month, for retired couple without children or animals. 112-629-3339.

DELUXE TOWNHOUSE, 626 Goldstream Ave. 2-bedroom plus den, 1½ baths, fireplace, fenced backyard, $325. 385-9776, 9-5, or 474-1866 evenings.

PATRICIA BAY WATERFRONT One bedroom home, wall to wall carpet, responsible married couple, no children, references. 656-3845 after 12 p.m. $240.

TWO BEDROOM HOME ON BUS route, fridge, stove, garage-workshop. $350. monthly. Available June 1st. 479-0568.

COUNTRY SETTING, DEAD END road, 3 bedroom, full basement home, available June 1st, $400 a month, 592-2833 or 479-8825.

2 BEDROOM, FRIDGE AND stove. No basement, $300 per month. Gordon Head area. Available June 1. 477-5701 after 6.

AVAILABLE MAY 1. 3 BEDROOM home, rec room, basement, swimming pool. Near acre property, close in. $400 a month. 595-4972.

METCHOSIN AREA
Small, 2-bedroom cottage-style home at Weirs Beach, phone 478-8792, $275 a month.

JAMES BAY, 2-BEDROOM BUNgalow, bright, clean, fully fenced, with garage, $350 month, 652-1445.

ON THE FARM, 2-BEDROOM, automatic oil heat, suitable quiet couple, $300 per month. 479-4106.

CENTRAL SAANICH, 3 BEDroom older home, quiet location, $275 per month. 652-1882.

2 BEDROOM COUNTRY HOME, spacious with garage, $400, take over lease, 656-3088.

3930 GARNET PLACE, 4 BEDroom, 2 bath, no appliances. 479-3313.

SUPER 3-BEDROOM, FULL basement, Lake Hill. References. No pets. $450. 479-8931.

3-BEDROOM HOUSE TO RENT, $345. a month, 1331 Denman, 595-7378.

SMALL COUNTRY COTTAGE, one or two persons, all utilities, no pets. 479-1177.

LANGFORD AREA
Snell 3-bedroom cottage. Call 474-1415 after 6.

4-BEDROOM HOUSE, FIREplace, basement, stove, fridge, $400. 477-1645.

LAKEFRONT, 3-BEDROOM, FULL basement home, $400. Details after 4 p.m. 383-7630.

SMALL 3 BEDROOM, 1117 CALEdonia, $275 per month. Phone 479-1393.

3-BEDROOM HOUSE NEAR downtown, $350. 383-0932.

3-BEDROOM HOUSE FOR RENT. 1458 Taunton. $350. 382-2997.

5 BEDROOMS, STOVE AND fridge; available now. 479-2509.

3-BEDROOM HOUSE FOR RENT, Burnside area. $300. 479-4135.

210 HOUSES TO RENT UNFURNISHED

OAK BAY - Quiet pleasant street, 2 BDRMS, W-W, large modern kitchen. Manicured garden fenced back. Basement. Available now. Rent $385.00.

BURNSIDE AREA - 4 BDRM modern house + garden fenced back. Available June 1st. Rent $280.

HILLSIDE AREA - 4 BDRM older style house, basement. Good family style res. Avail. June 1st, Rent $300.

david burr ltd.
655 Fort St. 384-9335

WATERVIEW PATIO TOWNHOUSES
—Overlooking Victoria Harbour
—Embraced by Waterfront Park with tennis courts
—Private sunny patios
—W-W Carpets, drapes and appliances
—Free parking
—Minutes from downtown
2 BEDROOM $295.00
3 BEDROOM FROM $335.00
724 SEA TERRACE
P. R. BROWN and SONS LTD.
762 FORT ST. 385-3435
or anytime 595-0185

AVAILABLE IMMEDIATELY
3-bedroom, family home with fridge and stove. Large country-style lot with fruit trees. Children and pets accepted. Phone Mr. Simms, eves. and weekends 386-6916, days 9-6, 386-3414. OK Trucking Co. Ltd.

GORGE AREA, BEAUTIFUL view, 1,040 sq. ft., 3 bedrooms, playing and parking area. Stove, fridge, washer, carpets included. Electric heat, new roof. School bus, shopping near by. Available June 1st. Rent $350 monthly. 385-6813.

3-BEDROOM HOUSE, AVAILable now, near Oak Bay Jr. High, fridge, stove, dishwasher, full basement, oil heat, sundeck, fenced backyard, children and pet welcome. $375. 388-5613 between 9-noon Monday to Thursday.

TOWN AND COUNTRY
Two 2-bedroom homes, full basement, large yard and garage. No objections to children or pets. $350 and $310. Phone VIDCO, 9 to 5, 388-4232.

TOWNHOUSE FOR RENT
Three bedroom, 1½ bath, fridge, stove, dryer, fireplace, rec room, swimming pool and playground, available June 1st. Please phone 477-3802 or 658-5430.

TOWNHOUSE, ALMOST NEW, 3 bedrooms, 1½ baths, basement, fridge and stove, drapes, pool; available May 15th or June 1st. 383-7882 or 479-2514 after 6 p.m. $350.

LOVELY, LARGE HOME, JUNE 1st or sooner, 3 bedroom, 2 bath, dining room, 3 fireplaces, sun porch, $365. Lease available. 479-0653.

SOUTH OAK BAY, CHARACTER home, beautiful views, living room, dining room and 3 bedrooms, lease preferred. $350. Available July 1st. 592-7674.

CLOSE TO UNIVERSITY
Near bus stop — immediate till August 15th, ideal for couple. Fridge and stove. Harry 385-7731, 384-7229.

3-BEDROOM HOUSE IN GLEN Lake area, close to schools and stores; includes fridge, stove and washer; available June 1st, $300. 592-7563 or 382-4134 (24 hrs.).

211 HOUSES TO RENT FURNISHED

CENTRAL SAANICH, 2-BEDroom furnished home, large garage, swimming pool, ½-acre treed property, $300 per month. Basement owner occupied. 652-1587.

SOOKE $160, ATTRACTIVE MODern cottage on Lakeside property. Electric heat, stove, refrigerator. Suit single person. No pets. 642-5508.

212 HOUSES WANTED TO RENT

GOING AWAY? NEED A Professional Housesitter?
References. Available June 1st-September '78. Write Mr. Borgstrom, 6-146 Clarence Street, 382-2949, 5:30-6:30.

WANTED: TO LEASE OR OPtion to buy, 3 or 4 BR home. Must be modern looking and up to date. Family room essential. $400 rental range. Required by June 1st. Mr. Pesto 385-6737.

GOING ON VACATION? I KNOW a responsible family in California who need a furnished two bedroom house from June 20 to July 10 in Victoria area. Why not let them pay your rent? 592-6896.

COSY CLEAN TWO BEDROOM house, Gordon Head, Cadboro Bay area preferred. Carpeting, drapes, stove, fridge, included. $325 max. for June 1st. 477-8350.

MEDICAL INTERN, WIFE AND infant wish to rent duplex, house or large apartment, Jubilee Hospital area preferred. June 1st. Refs. 592-4181.

RESPONSIBLE PROFESSIONAL couple wish to rent house or large apartment in the Saanich Peninsula, no children, references supplied. 385-6989.

PRIVATE, SECLUDED, country home desired by quiet mature couple, as soon as possible. Custodial duties. Shade. P.O. Box 6042. Postal Depot C, Victoria.

PROFESSIONAL FAMILY OF 7, excellent references, require rental, by July 29th-11th August. Care of pets negotiable, 592-1895.

RESPONSIBLE COUPLE WITH infant desire 2-3 bedroom house, or duplex, quiet street, James Bay or Fairfield. Maximum $225. 385-3154.

RESPONSIBLE YOUNG COUPLE looking for house in Oak Bay area, 1 or 2 bedrooms, for June or July. 479-8607, 478-0267.

WORKING COUPLE NEED 2-bedroom house in Oak Bay, garage, garden and workshop. 383-1888.

COUPLE AND WELL-BEHAVED dog need two-bedroom house, large yard. Please call 383-7553 or 384-0327.

3-BEDROOM HOUSE WANTED IN Lambrick Park area; must be clean, no pets. For July 1st. 477-7517.

WANTED TO LEASE WITH PURchase option, hobby farm or three-bedroom home on acreage within 25 miles Victoria. 479-9618.

MARRIED COUPLE, LOOKING for house, with facilities for horse, 642-6241, 479-9144.

DOCTOR URGENTLY REQUIRES 3-bedroom home in James Bay by June 1st. 598-5983.

COUPLE REQUIRE 1 BEDROOM home in quiet country setting by June 1st. 478-4207.

YOUNG FAMILY REQUIRES large prestige home, $600-$800, good lease, Victoria Press Box 863.

215 HALLS, WAREHOUSES, STORES and OFFICES TO RENT

WAREHOUSE
Warehouse to rent or lease, with option to pruchase. 2,675 sq. ft., finished office, water included. 775 Cave Street, $2.75 per sq. ft. Phone 479-7014 or 477-5274.

DOUGLAS AND BURNISIDE. 1600 sq. ft. showroom, office and storage space, in modern concrete building. $585. Please call owner, 592-4161.

OFFICE SPACE AVAILABLE IMmediately in Sidney, suitable for professional, 682 sq. ft. 2nd floor above Toronto Dominion Bank. 656-1141.

THREE BRIGHT CARPETED OFfices and washrooms, ample parking. Two blocks off Old Island Highway. Reasonable. 479-1105.

WANTED, 350 TO 400 SQ. FT. Retail space, downtown area, will pay approx. $250. per month rent. Willing to sublet. 382-8571.

APPROX. 2,000 SQ. FT. WAREhouse or shop, sprinkler system, drive-in, industrial zoned. Phone 388-6645 weekdays.

WANTED, 150-200 SQ. FT. OR more retail space, downtown area, can pay up to $350-$400 per month rent. Willing to sublet. 382-4841.

WORKSHOP FOR RENT
1,500 square feet, 2 overhead doors, electric heat, 388-4491, 731 Pembroke Street.

DATES AVAILABLE FROM JULy-December for wedding receptions, dances, etc. Call Cedar Hill Community Centre, 595-7121.

18' HIGH WAREHOUSE WITH mezzanine and offices, modern, reasonable rent, 383-7142.

PRIME OFFICE SPOACE, AVAIable immediately. Approx 1000 sq. ft., contact, T. Davies at 388-9181.

215 HALLS, WAREHOUSES, STORES and OFFICES TO RENT

REALSPAN PROPERTIES LTD.
848 BROUGHTON 388-8454

WE SPECIALIZE IN LEASING
WE ARE AGENTS FOR A VARIETY OF OFFICE, WAREHOUSE AND RETAIL LOCATIONS. FOR ANSWERS TO YOUR LEASING QUESTIONS, CALL US.

WEEK'S FEATURE
7200 SQ. FT. WAREHOUSE. CENTRAL LOCATION, LARGE YARD FOR PARKING CAN BE DIVIDED. REASONABLE RENT.
388-6454

BROWN BROS. on BLANSHARD
"People Helping People"

$500.00—Large hall with stage — kitchen — oil furnace — downstairs rooms, etc. James Bay Area.

1006 Fort St., 1449 Feet of modern office space available. Convenient Fort Street location. Partitioned offices and reception area available for immediate occupancy.

833 Yates St., approximately 2000 feet of commercial space with store front on Yates — large rear loading and parking area. Available immediately

For further information please contact Brown Bros. Agencies at 385-8771.

WAREHOUSE SPACE
For rent approx. 600 sq. ft. in Duncan area, 14' ceiling. 2 large roll-up doors, washroom. Phone 748-8115 or 748-2220.

DOUGLAS ST. STORE
Large prime retail store. Main floor 2588 sq. ft. plus full basement and mezzanine. Located at 1410 Douglas.

DOWNTOWN OFFICES
A choice of office spaces of various sizes available in modern air conditioned building opposite city parkade. Reasonable rents.
RETAIL OR OFFICE
Approx. 2400 sq. ft. of modern ground floor space available off Douglas St. at 723 Johnson. Immediate possession.
MORGUARD PROPERTIES 383-4168

Board of Trade Building
BASTION SQUARE
VICTORIA, B.C.
EXPANDING
Plan now for October 1978 occupancy
Phone 385-8111 Victoria, or write
Maclab Enterprises Ltd.
P.O. Box 3160
Edmonton, Alberta
T5J 2G7
Attention: D. Potter

WAREHOUSE FOR LEASE
Approximately 3400 sq. ft. near new concrete block building at 834 Devonshire Rd. Heated deck loading, 3 large overhead doors. 20 ft. ceiling, small office included, 2 washrooms, special loading bay for 45 ft. trailer. Plenty of parking, fenced in for security. Available on 30 days notice. Good ease to qualified tenants. Please call 477-6621.

WAREHOUSE
New condominium warehouse from 1,300 to 4,700 sq. ft. for lease. Good location. Contact Tom Siemko 382-2134. FARMER INVESTMENTS & REALTY LTD.

CITY CENTRE
Upstairs rental. Suitable for office, studio, storage. Available now. Rent $125.
david burr ltd.
655 Fort St. 384-9335

NEW OFFICE SPACE
Now leasing superior new office space in busy area suitable for lawyers, etc. Air conditioned, excellent parking. 479-7117.

RENTAL SPACE AVAILABLE March 1st, downtown, approx. 1,000 sq. ft. Street level. Ideal for studio, retail store, office, stock, storage, etc. $325 per month. Parking. Phone 382-2012 or 382-3923.

DOWNTOWN
895 Fort St., Office space, bright, carpeted, partitioned, freshly decorated, including janitorial, $285. Available now. Covered parking available. 388-7923, 385-5534.

WAREHOUSE AND OFFICE 1,000 sq. ft. ground level warehouse, 600 to 1000 sq. ft. office up, excellent location at Cloverdale and Blanshard. 386-1474 for further information.

DELUXE OFFICE SPACE 1400 sq. ft. — four offices, washrooms, coffee room, etc. — Completely finished and custom decorated. Woodwards area. 385-1491.

PRIME DOWNTOWN LOCATION 1050 sq. ft., excellent office space, $375 per month includes heat, elevator, electricity and janitorial services. 2150 Royal Trust 386-4311.

DOWNTOWN LOCATION various single offices and suites from 280 sq. ft. Fully serviced at competitive rentals. Call Royal Trust 388-4311.

OAK BAY AVENUE
Retail space in prime location. Modern building, good parking $5.50 net. Phone Pace Properties Ltd., 595-2413 or 656-8402.

RETAIL OR OFFICE
Ground floor commercial space in a busy Esquimalt shopping square. Approx. 1200 sq. ft. Please call 388-5471, Concord.

ONE PRIVATE FURNISHED office, within a total of three, share steno-receptionist, pleasant atmosphere. Hillside location. 595-1919.

UP TO 6000 SQ. FT. Downtown suitable warehouse or workshop $2.50 per sq. ft. per year. 385-9065, 385-7751.

SMALL STORE OR OFFICE available immediately. 616 Herald St. Apply Victoria Tire Ltd. 382-6184.

LANGFORD, 1002 GOLDSTREAM, office space available immediately, 700-1400 sq. ft., ample parking. 477-3808.

UP TO 5,000 SQ. FT., 2,000 BLOCK Douglas Street available May 1st or sooner, $6 per sq. ft. per year. 384-9865, 385-7751.

1800 SQ. FT. HEATED WORKshop suitable for cabinet shop or? $350 per month, 242 Mary St., 656-1928, 656-4945.

4500 SQ. FT. BUILDING ON A 29,000 sq. ft. lot, commercially-zoned, Langford. All or part for lease. 479-5441, 8 a.m. to 3 p.m.

OFFICE SPACE, VARIABLE sizes, free parking, ground level, modern building; reasonable rents. Phone owner, 598-5965.

500 SQ. FT. OF HEATED shared warehouse space, Esquimalt area. 384-8504.

3 STORES TO RENT, $150-$200. Close to downtown, 500-750 sq. ft., big parking lot. 382-7441.

STORAGE SPACE FOR RENT, Gorge Shopping Centre. Phone 388-5812

BIG GARAGE FOR STORAGE, Fernwood area, Phone 595-6784.

215 HALLS, WAREHOUSES, STORES and OFFICES TO RENT

SEASPRAY PROPERTIES LTD./REALTORS
1911 QUADRA
386-3124

RETAIL
STADACONA CENTRE — Frontage on Fort or Pandora at Oak Bay Junction. Shops from 650 sq. ft.
3400 DOUGLAS-1750 or 2300 sq. ft.
1225 ESQUIMALT 2100 sq. ft.
1205 QUADRA 3600 sq. ft.

OFFICE
3960 QUADRA from 825 sq. ft.
2526 GOVT., 917 sq. ft.
1253 ESQ. 670 sq. ft.
DOWNTOWN 2600 or 4000 sq. ft.
2727 QUADRA 1130 or 1296 sq. ft.

WAREHOUSE
GORGE RD. 1500 or 3000 sq. ft.

M-W CENTRE
2614 BRIDGE ST.
SHOWROOM from 345 sq. ft.
STORAGE from 200 sq. ft.
OFFICE from 125 sq. ft.
Cut your expenses, but enjoy the use of the services of a large office, Answering Service, Receptionist, Boardroom, Lunchroom are all available.
R. D. LAW 386-3124

ABACUS

PRIME RETAIL
Great tourist draw, heritage shopping centre, beautifully landscaped, parking adjacent. Round-the-clock security.
388-5365

OFFICE SPACE
Bastion Square. Lots of character and charm. Ideal for small law firm, architect, research or consultant.
388-5365

NOW LEASING
A wide range of listings for all types of stores and offices.
NEW LISTING
Prime Retail Oak Bay Ave. 900 ft. If we haven't got it we'll find it at no expense to you.
ANGLO CANADIAN
Real Estate and Management Ltd.
200-764 YATES STREET
386-8855

OFFICE SPACE FOR RENT
939 Esquimalt Rd., upstairs — 1250 sq. ft. Wall-to wall carpet — bright offices — $400. per month.
385-7721 GARDNER REALTY LTD.

2ND FLOOR OFFICE FOR RENT. 526 sq. ft. L-shaped, removable partition, fully carpeted and well lighted, close to Douglas St. Call 388-5641 or 382-2116.

1500 FT. OFFICE SPACE TO rent, 2nd storey, full facilities. Esquimalt Road, 598-4111.

SELF-CONTAINED OFFICE AND shop, 413 Hillside Avenue, industrial zoned. Phone 388-6665 weekdays.

LANGFORD 1500 SQ. FT., IDEAL for studio, retail store, office, stock, storage. 478-7990.

233 MORTGAGE LOANS and INSURANCE

1st AND 2nd MORTGAGE LOANS
SOOKE — GULF ISLANDS
SHAWNIGAN — DUNCAN
UP-ISLAND — MAINLAND
We specialize in Land and Land Development Mortgages
Existing Mortgages Bought
VICTORIA 1ST MORTGAGES FROM 10%. PAY OFF ANYTIME
Lowest Payments Available
Call Mr. Douglas Hawkes Collect 384-7128 (after hours 477-9544)
DOUGLAS HAWKES LTD.
990 BLANSHARD ST.

MORTGAGE NEEDS
Low cost residential and commercial mortgage financing available. If you have tried to obtain a conventional mortgage and were turned down due to credit problems or not enough equity in your property, we may be able to help. Courtesy to fellow brokers.
CALL
CLIFF JOHNSON
382-8215
First Victoria Financial Corps.

MONEY PROBLEMS?
Mortgage money immediately available. Difficult situations a our specialty. If you have had credit problems, or have been turned down elsewhere, try us, no red tape. Interviews in the privacy of your own home. Call now! O.K. Any amount. Anny reason.
DEREK GREEN
388-7891 or 479-1475
RAE INVESTMENTS LTD.

NEED HELP?
388-4334
Call me for help with any credit problems. We can arrange loans and mortgages for any purpose. If we can't, no-one can.
388-4334
656-6886
Bob Farrell
LAKEVIEW MORTGAGE CORP.

SINGLE CLIENT HAS $100,000 TO $300,000 available for 1st mortgage in Victoria area, on apartment, business or shopping plaza, etc. 5-year term. Prepayment anytime with small bonus. Proposed rate approximately 11%. Please call Douglas Hawkes at Douglas Hawkes Ltd. 384-7128 (after hours 477-9544). Proposals from fellow brokers considered.

Funds available immediately for 1st and 2nd mortgages. Contact:
david burr ltd.

NEED MONEY?
Quick — Courteous — Confidential Service. Call Don MacGillivray.
GLENGARRY REALTY—479-7138

234 MORTGAGES FOR SALE

MORTGAGES AVAILABLE
12 per cent to 18 per cent — Inquire for full particulars
Don MacGillivray
GLENGARRY REALTY
INVESTMENT CORPORATION

1st MORTGAGE INVESTMENTS Current mortgages on hand at 11% from $10,000 up. DOUGLAS HAWKES at Douglas Hawkes Ltd., 990 Blanshard St. 384-7128.

235 WANTED TO BORROW

FIRST MORTGAGE $26,000.00 at 11% ONE-YEAR TERM.
FIRST MORTGAGE $80,000.00 at 14% ONE-YEAR TERM.
FOR DETAILS CONTACT MR. McKENZIE 384-7521
BOORMAN INVESTMENT CO. LTD. 622 FORT ST.

BUILDER
requires short-term funds fully secured by mortgage. Interest 14% and up. Provision for roll-over to interested investors. 386-0130.

240 BUSINESS OPPORTUNITIES

ELIGIBLE COMMERCIAL
5,000 sq. ft. of well located property in the Shelbourne-Cedar Hill X Rd. area. Ideal for professional or small commercial operation. Call 477-0191 PETER CHOWN 477-0767
Royal Trust

240 BUSINESS OPPORTUNITIES

WIND YOUR OWN BUSINESS!
And be your own boss. Here is your opportunity to become part of the multi-billion video, book and record industry, without interfering with your present employment.
1. Exclusive distributorships
2. Company established accounts
3. No selling
4. Not vending
5. Requires 5 hours per week
6. Immediate income
7. Major labels, top artists
Total investment $6900.00 secured Call collect or write and we will forward toll information and brochure.
Bazaar International,
2 Thorncliffe Park dr.
No. 46 Toronto, Ontario.
Phone (416) 421-3310

EXCLUSIVE DISTRIBUTORSHIP
Market highly profitable Sun-X solar control energy conservation products.
Quality products, proven comphenensive advertising and marketing programs, much more. World-wide distribution network.
Investment less than $2,000. Fully secured by inventory.
No distributor fees. Enquire now. Phone (613) 966-1065, or write:
Sun-X Canada Ltd.
P.O. Box 1570, Belleville, Ontario K8N 5J2

TWO EXCELLENT OPPORTUNITIES
1. Personal care home with space for 9 guests, plus private suite for owner or manager in full basement. Excellent and convenient location. Asking $145,000.

2. Beauty salon, established and well located in high traffic area, has possible 18 stations, plus facial room. Attractively decorated and well kept. Asking $55,000. MLS. Discuss these two business opportunities in confidence with
DALE YOUNG
477-0191 386-6275 pager 2561
Royal Trust

PERMA COLOR CANADA LTD.
is now expanding to Vancouver Island. We are accepting applications for a dealership in Victoria. We have an exclusive carpet-dyeing process that completely changes the color of carpets or re-dyes them to the original color. All work is done in the home or business and has an exclusive Perma Color guarantee. This is a no-competition business that offers a high-potential income. Write Perma Color Canada Ltd., 200-2609 Granville Street, Vancouver, B.C., or phone 112-736-6464.

MILLIONS
Of cars, truck, van, aircraft, marine craft and recreational vehicle owners need our unique mobile appearance maintenance service and willingly pay out $20 per hour. Associate dealer opportunities still available in many areas nationwide.

TOTAL INVESTMENT UNDER $700
Write for free 14-page brochure
TIDY CAR INC.
1585 Britannia Rd. E., Unit A3
Mississauga, Ontario L4W 1S5

VICTORIA MOTEL 46 UNITS
Prime Douglas Street location and top condition make this an outstanding buy or owner-operator or a prudent investor. 18 kitchens and 28 sleeping units all spacious and well appointed. A unique feature of this property is an 18,000 sq. ft. reinforced concrete basement, with 18' ceiling height, rented as warehouse at $27,000 annually. For further details please call JIM ALLAN, 386-2955 or 592-6062, CENTURY 21 Mayfair Realty.

HERITAGE HOME
ANTIQUES? RESTAURANT? GALLERY? N. PUB?
Combine your home and business in an elegantly restored and luxurious historic home. Approx. 6000 sq. ft. Superb condition presently has land use contract for sale of antiques, books, prints, and paintings. Ideal location on Fort across from Stadacona Centre at Oak Bay Junction Village. 595-6409.

MOTEL 15 UNITS
13 Units with kitchens and 2 units as single sleeping rooms. All units have been completely remodelled and refurnished with new carpets, electric stoves, refrigerators and expensive furniture. Four room suite for owner. Price $298,000. A. E. (BERT) COLES 384-8001 or Res. 592-3311 Royal Trust.

APT. BLOCK
11-suite apartment (10, one-bedroom and 1 exceptional 3 bedroom, 2 bath, owners suite), 4 with tremendous ocean views, in excellent condition, easy maintenance, one vacancy. $225,000. Barry Thorndycraft 477-8487. Island Homes Ltd. 386 7574.

MID-ISLAND GLASS BUSINESS
Well established Glass Business for sale, excellent lease and location. Agreeable sales and potential. Business is 4 years old, and growing rapidly. Health forces sale, will teach prospective buyer, gross sales very good. Statements to show screened prospective buyer. No agents. Victoria Press, Box 808.

BLENKINSOP VALLEY
—Home business space
—Lovely 5-BR, family home
—Over ½ acre
—Huge parking area
$103,000. MLS. For details, call GAIL WEINBERG 477-4467 or PETER DUECK 721-3878. BOORMAN INVESTMENT CO. LTD. 595-1535 or 386-7521 (24 hrs.)

BOARDING KENNEL
Be your own boss while doing what you enjoy best. Both dogs and cats enjoy separate quarters in this fine motel. 2 BR. bungalow in good condition for owner. All this on ¾ acre fenced property. Call CONNIE or HAZEL 477-8914 or 592-0632 or 384-8001 Royal Trust.

17-UNIT MOTEL
Spotless condition, located on highway 1-A, includes 3-bdrm home for owner, $250,000. MLS.
Fred Sutton 652-1857
Henderson Realty Ltd. 385-9741

RESTAURANT
30 SEATS
ASKING $29,300
Owner anxious to sell established restaurant, all modern equipment. 3 year lease available, phone 479-7857 after 7 p.m.

HIGH VOLUME INDUSTRIAL Mobile Vacuum Service, including 2 fully equipped units; guaranteed contract and large customer list. Asking $30,000 with half cash. Phone 746-4346, 9-5 p.m. for further information.

HOUSEKEEPING ROOMS OR BOARDING HOUSE
Large older house in A-one condition in good area, zoned R3, excellent opportunity for a good income for almost land value. $78,000. 652-4286.

24-UNIT MOTEL
Busy location, Fully modern and easy to operate. Nice living quarters. $395,000. CTM or trade. JOHN SHAVER 388-5911 Douglas Realty. (Exclusive Agents.)

TOOL AND EQUIPMENT RENtals. Established shop in growing area, excellent return on investment, $40,000. 592-0890 after 6 p.m.

AUTOMOBILE SPECIALTY cleaning, full time — spare time. Everything you need to get started, for under $600. 477-1094 evenings.

SPORTING GOODS
Established shop in growing area. Excellent investment for right person. All interested Parties reply Victoria Press, Box 797.

INVESTMENT INVITED, $1000 and up in a high return business. 15 per cent return guaranteed. Victoria Press, Box 643.

FAMILY BAKERY
Excellent opportunity, new type doing over $120,000; private. By owner. Victoria Press Box 862.

BEAUTY SALON
Thriving business in Central Vancouver Island. Apply to Victoria Press Box 756.

FOR SALE, VANCOUVER ISland Bakery, modern, fully equipped, good location, good sales. 112-722-3674.

SMALL CARPET CLEANING business for sale, due to illness, purchase of stock required. For information phone 656-6894.

RETAIL SHOE OUTLET
Excellent downtown location. Reply Victoria Press, Box 714.

HEALTH FOOD STORE WITH lunch counter for sale. 384-9541.

240 BUSINESS OPPORTUNITIES

FINE OLDER WATERFRONT MOTEL
Ideal family operation. 10 units plus 3-bedroom home. Close to airport, racetrack and ferries. Owner forced to retire for health. Act now and get in on the busy tourist season by calling
385-3435 K. O. MOORE 385-4227

80 UNIT MOTOR-HOTEL
The restaurant, cocktail lounge, indoor pool, sauna and gift shop makes this one of the few Motor Hotels in Greater Victoria with total facilities. All indications show we are in for an outstanding tourist season. Associated with one of North Americas leading reservation and referral systems that has produced a large amount of booking and bus tours for the coming season. Details in confidence from
K. O. Moore
385-3435 or 385-4227
P.R. BROWN & SONS

SEABOARD PROPERTIES LTD.

COUNTRY RESTAURANT
Could be a family operated business. Close to all amenities, and on main road. Business, Equip. ment, Land and Buildings offered at $135,000. For further details, please call:
652-1141 DAVE DAND 658-8490
652-1141 FRANK CSINOS 652-3202
388-6275 — Pager 2826

NR REALTY
NORTHERN PACIFIC REALTY LIMITED
479-1687

RESTAURANT
Good downtown location — 44 seats. Well established, very well equipped. Suited for owner-operator. Price $48,000.00
Hugh Munro
658-5536

CHOICE OF 2 Shoe Repair Bsns's $25,000 or $8,000
You decide on your investment. One est. for 40 years and both having good fixed assets. New mall location or heart of prime residential area. For more information on these money makers, call
BRIAN SHARP
477-7291 (Bus.) 592-6808 (Res.)
D.F.H. REAL ESTATE LTD.

AUTOMOTIVE SHOP
Complete automobile body and repair shop. All concrete — including parking. Fenced yard, 5,000 sq. ft. building. $165,000. Private Contact Owner at 598-3073 after 8 p.m.

PARTICIPATION
Investors or partners required to develop mini-warehouse and storage concept. Land is purchased and zoned, fully serviced with water, sewer - level grade, cost protections, market study, corporate name, procedure manual available to start this unique business. Present Developers will participate or sell outright. For further information call:
385-7721 Brian Coutts 598-2405
GARDNER REALTY LTD.

BIRD, FISH & PLANT SHOP!
Located in Market Square with access to both the Square and Pandora Street. The business includes all furnishings, built-in aviary, aquariums, plants, fish, birds and supplies for these items. Owner has a five-year lease. Only $28,000. For further details, call:
598-5144 GLORIA JONES 595-1659
T. L. Mann & Associates Ltd.

EXCELLENT DELI AND COFFEE SHOP in high traffic area. Offered at $130,000.00. For information please call:
THE ZIEGLERS
592-1768 384-8075
PAGER 310
Seaspray properties Ltd.
or 386-3124

HARDWARE STORE
Buy this hardware store now and get the benefit of the increased traffic when the financial institution opens up next door. Good location, good turnover now. Asking price $20,000.00 for business and equipment plus cost of goods.
388-4434 DAVE TAYLOR 384-2718
WESTMONT REALTY (1977) LTD.
920 Hillside 388-4434

AT LOOSE ENDS
Direct your energies toward this one-man mobile pressure washing operation. Good contacts supplied and includes fully equipped van. $20,500.
LES ADAIR-WILLIAMS
477-0191 383-5950
HUNTLEY WRIGHT
477-0191 477-0897
Royal Trust

TRIPLE NET
Because of illness up and coming three in one business. Must sell by May 31. Complete theatrical costumes and bridal rental plus ballet and theatre makeup supplies. This is the only outlet of its kind on Vancouver Island. Offers considered. Please contact owner — representitive H. Pearson at 383-8513 or 383-6439.

OAK BAY FLORIST—$18,000
Owner retiring and would like to sell her small business. Located in an excellent area. $5000 down, and balance at $100 per month 10 per cent interest. A. E. (BERT) COLES 384-8001 or Res. 592-3311.
Royal Trust

COMMERCIAL AND PORTRAIT PHOTOGRAPHY STUDIO
For Sale. Well established, downtown location, Hasselblad equipment, priced to sell quickly. 598-8614, 384-5323.

HIGH HILLSIDE
11,439 sq. ft. of R3-2 zoned City property. Also plans for 10 unit condominium or rental apartment. $110,000 value.
Joe Manton 382-5211
ROBERTS INVESTMENTS LTD.

SAVE REAL ESTATE FEES, buy direct. Self-supporting grocery and hardware store, 3900 sq. ft. selling area plus 1900 sq. ft. 4 bedroom living. $89,000 plus approximately $33,000 stock. (604) 292-8313 or write Box 130, Hedley, B.C.

WHEEL ALIGNMENT AND BRAKE SHOP
For lease, beside busy tire store in Colwood area of Victoria. Fully equipped. Available approx. June 1st. Contact Hal Yeomans, Big O Tires, 478-8241.

PROFESSIONAL OFFICE BUILDING.
(By owner). Six separate office units. Street level entry, located 2½ blocks from UBC Gates. Principals only. Victoria Press, Box 654.

ESTABLISHED INSULATION company for sale. Suitable for two working partners. $25,000 which includes truck and machinery. Call 382-1388 after 6 p.m.

$3000 INVESTMENTS NOW RE turns $6000 Aug. 30th, '78. Reply to Victoria Press Box 720.

RAPID GROWING TAXI BUSIness. 5 cars and 5 plates, Victoria Press, Box 816.

240 BUSINESS OPPORTUNITIES

BREADWINNERS
GROCERY STORE — $13,500. Business ONLY. Stock extra, spacious store. Fairfield location.
COFFEE SHOP — $27,000. Busy BUSY location, a real MONEY MAKER.
PAINT STORE — $28,000. Buys stock, equipment fixtures, complete CIL line, in busy shopping centre. Close to town.
PHONE COLOMBIN, MIL

244 REVENUE PROPERTY

Capital City REALTY LTD.
830-D Pembroke St. 388-7557

Make Your Offer
Must Be Sold
3 Suites
Plus Small Cottage
SITUATED ON A FORMER APT. ZONED LOT, 50x108, WITH BACK LANE ENTRANCE. LOW, LOW RENTALS HAVE NOT BEEN CHANGED FOR YEAR. GROSS INCOME $5,700.00 P.A. ALL IN 1ST CLASS CONDITION. INCLUDES FRIDGE AND RANGE. WHAT IS AN OPPORTUNITY. YOU NAME THE PRICE FORMALLY LISTED AT $68,000.
LEN LEDOUX
388-7557 382-9852

DELUXE DUPLEX
Absolutely immaculate, quality built 5 yr. old. 5x5 duplex close to Dallas waterfront and Beacon Hill Park. Over 3300 sq. ft. developed area. 3 bedroom and 2 bedroom units. 8 sets of plumbing, ensuites in MBRs', full developed basements provide in-law potential. Pribate entrances, separate services, garage, etc. Offered at $127,500. (MLS26577)

28 SUITES
Excellent, modern, concrete block building plus 3 yr. old managers residence on approx. one acre. High view location in central Duncan. Gross income approx. 62,000. First mortgage for $130,000 at 6¼%. Vendor will consider wrap around financing. Priced well below replacement cost, asking $440,000 (MLS1605).
For detail and viewing above properties call
HERB McDANNOLD
382-9191 384-6768

THE PERMANENT
APARTMENT BLOCK
12 SUITES
FAIRFIELD VILLAGE
Close to Beacon Hill Park and Fairfield Village. Good revenue, excellent land potential. Offered at $225,000.
Residence 598-1420 Office Ted Walford 477-1841

BEACH WALKS
BEACON HILL PARK
Just steps to the beach and seashore walks, and across the road from Beacon Hill Park, an immaculate home of character offering an owner's suite consisting of large living room, dining room, den, large kitchen, 2 bedrooms with a good income derived from 4 fully self-contained housekeeping rooms. The suites are immaculate. Full high basement with additional rooms. A versatile and exceptional investment. $89,000.
Residence 598-1420 Office Ted Walford 477-1841
Block Bros. Realty Ltd.

FOR SALE BY OWNER
Three on quiet street in Rockland area. Two 1-bedroom apartments, 2-bedroom apartment, laundry and recently added conservatory. Askking $71,000. 598-8461, 9-11 a.m.

OLDER SOLID VIC WEST, 3 bedrooms up, 2 down. $6960 gross per year, large lot, prime development property (adjoining lot also available) $35,500. By owner. 595-6319 after 6.

INFLATION DEPRESSION PROtection. 5x5 duplex, net revenue $5,700 per year. Price $67,500. Owner 592-3358.

SIDNEY, SEAVIEW, 3-BEDROOM up and down duplex, sundeck, garage, $65,800. 656-4388 after 6.

245 REVENUE PROPERTIES WANTED

WAINTED
Side-by-side duplex in Saanich, East of Douglas or Fairfield area, clear title preferred. Revenue purpose, therefore reasonable and established rent required. Call Tom Evans of Island Homes at 386-7545 or at 652-2620.

WAINT DUPLEX
Client has deluxe, 2-bedroom condominium unit on top 4th floor to trade for equity in 5x5 duplex in good rental area.
BOWDEN REALTY — 383-5524

247 COMMERCIAL OR INDUSTRIAL PROPERTIES

LIGHT INDUSTRIAL
40'X160' LOT WITH 3-BEDROOM HOUSE ON Dupplin, lot has access from Tolmie lane and large workshop could be built in backyard. Top investment for $59,900.

ESQUIMALT
6,500 sq. ft. commercial corner lot with 4 bedroom house. Excellent location for professional office of retail and office space. Asking $56,900. FREDDIE STARKE 479-3666 or 386-6164 Castle Properties Ltd.

CLEAN
3 BEDROOMS
ZONED
COMMERCIAL
$43,900
MLS 32003
385-7721 Cliff Salmond 477-3626
385-7721 Bill Weiss 598-8443
Gardner Realty Ltd.

LIGHT
INDUSTRIAL
ZONED
2.3 ACRES
Level grade, sewer, water, power, highway exposure, close to Ferry terminal. Ideal for warehouse, light manufacturing. ASKING $265,000. Call:
385-7721 Brian Coutts 598-2405
GARDNER REALTY LTD.

GENERAL
INDUSTRIAL
$44,900
Close to the Red Lion. This is an excellent parcel for the small developer or builder, 4,900 sq. ft. and approved plan, MLS.
GLENN NICHOLLS 598-7689
T. L. Mann & Associates Ltd.

1978
INVESTMENT
Acquire this downtown equity and watch the market in the next few years. Over 10,000 sq. ft. four level building on busy thoroughfare with high storage basement. Very broad usage. $165,000. Offers invited.
FRANCES BROWN CANADA TRUST, 595-5131 24 hrs.

RESTAURANT AND SERVICE station complex for sale on the Island Highway north of Duncan. 1.2 acres, zoned for multi-use at a key intersection; great potential for this season. Phone HAL MACKENZIE at 748-5211 or 746-4260. H. W. DICKIE LTD., York Rd., Office, Duncan, B.C.

COMMERCIAL
FRONT
Plus one bed suite in rear, near Cubbons. Retail, wholesale, or office. Low $60's. Call BRIAN RIPLEY.
Lansdowne Properties Ltd. 592-2431

LIGHT
INDUSTRY
2,000 sq. ft. block building on 60x120 lot 538 Hillside, by owner 385-9752.

KEATING X-RD.
1 acre lots for sale in new serviced and paved industrial subdivision. Will also consider developer. K Trucking Co. Ltd. 386-3414.

FOR SALE BY OWNER; 5400 SQ. ft. zoned M2 light industrial property at 640 Hillside Ave. For information please call Harris at 658-5241 days or 652-1261 days or evenings.

ESQUIMALT INDUSTRIAL park, single 6,000 sq. ft. lot, small rentable house, $42,000. 385-0341, 8-5, 479-2248 nights and weekends.

Cedric Steele Realty Ltd.
386-6258

COMMERCIAL INVESTMENT OPPORTUNITY
Why do more people choose Real Estate over all other commodities for an investment? Simply because they who do, believe it's true. Why not discover this $67,000 cash investment to purchase a well constructed building that can return 10% plus equity gain? Telephone:
GARRY BENTHAM
388-6258 652-3049

CITY WAREHOUSE
Excellent warehouse-office mix of over 11,000 sq. ft., close to city centre. Good tenants, income and financing on asking price of $337,000. ML 31385. For further details call:
DAVID BILLINGHAM
388-6258 598-6029
Cedric Steele Rlty.

Century 21
J. D. BOSDET

DOWNTOWN
LOTS
1. 60'x112' — 938 FORT ST.
New bonus zoning. Have some tenants looking for ground floor and second floor space. Will trade $110,000 equity into small apartment block.
2. 60'x120' — 665 HERALD ST.
100% site coverage. No off-street parking required. Will trade clear title into commercial property. Asking $116,000. Ideal for retail wholesale outlet or service industry.
CALL: FRANK WILLS 388-4455

SIDNEY
COMMERICIAL
Large office showroom with own parking lot. Building has a total of 5,570 sq. ft. Just a few steps off Beacon Ave. Concrete block construction. Separate paved parking lot of 6,000 sq .ft. Priced to sell quickly at $250,000 for entire package. Call now.

DUPLEX PLUS
Total revenue possible: $835 per month or have one suite for your own use and have tenants assist with mortgage payments. Just renovated. Large lot in high Gorge area. Asking $83,500 and must be sold. MLS 31053.
DAVE HARDING
477-7284 Anytime
D. F. HANLEY & ASSOCIATES

REDUCED
TO $49,900
URGENT!
The vendors want an IMMEDIATE sale on this well-priced, 5-ste. apartment block situated at 604 Wilson St. The income is approx. $6,300 per year with expenses of approx. $2,500 per year. Five stoves and five fridges are included. The suites are electric heat so tenants pay their own heating bill. All offers will be considered. MLS: For more details, call me now.
KEN HIGHTON
477-7291 (Bus.) 595-6490 (Res.)
D.F.H. REAL ESTATE LTD.

APARTMENT-
ZONED
PROPERTY
SITE 1 Approximately 14,400 sq. ft. of apartment land in quiet area close in. Presently has 9 suites producing approx. $18,000 p.a. gross income. Price to sell at $125,000. Good holding or development property.

SITE 2 Appr. 18,000 sq. ft. of sea view property close in. Presently has two self-maintained homes on site. Good holding or development at 8.50 sq. ft. Apartment property is getting scarce so call now.
385-3435 K. O. MOORE 385-4227
P.R. BROWN & SONS

MODERN
BUILDING
ZONED
LIGHT INDUSTRY
Building features approximately 4,000 sq. ft. on main floor plus approximately 2,000 sq. ft. on mezzanine, ample office space, 2 washrooms, 2—8'x10' overhead doors, 2 hot-air furnaces and is so constructed that it can be used as 2 separate units. Full price $160,000 MLS. For further information please call
MR. SNOW OR MR. PULLAN
386-7545
ISLAND HOMES LTD.

NEW LANGFORD
INDUSTRIAL SERVICE
CENTRE
— Varying unit sizes
—16' clear height
— 14' roller doors
— Ample black top parking
— Lav.-Office to each
Limited number available
BOOK SPACE EARLY
For details 386-1565 or 477-7450.

COMMERCIAL
Approx. 14,700 sq. ft. of C-2 zoned property conveniently located. Presently operated as a service station. $121,000. Barry Thorndycraft, 477-8487. Island Homes Ltd. 386-7574.

Corner, busy access route, development potential, present revenue. Try offer at $10 per sq. ft. Asking $78,900.
JUNE ANDREWS
Res: 595-1143
PEMBERTON, HOLMES LTD.
1000 Government St. 384-8124

WAREHOUSE
2000 sq. ft. including mezzanine plus office, plus parking. $48,000. 658-8817 evenings.

250 HOUSES FOR SALE

OPEN HOUSE
MON.-TUES.-WED.
2-4
4078 ORION
Go along Gordon Head Rd. then right on Edgelow then right onto Dawnview. Orion Place is a cul-de-sac off Dawnview. 3 BRAND NEW HOUSES close to UVIC, all schools and trans. Down payments as low as $900.00 dollars for purchasers that quality. Trades accepted. Call Mrs. Pat Saulnier, Kasapi Const. Co. Ltd., 538 Dupplin Rd. at 386-6191 or res. 384-2197.

SMALL ESTATE
NEAR ROYAL OAK
MODERN 3-BR HOME situated on .42 acres five minutes from ROYAL OAK, ideal for dogs and horses, KIDS TOO. Grow your own produce. $65,000. Extra lot available. JOHN SHAVER 388-5911 Douglas Realty Ltd. MLS 32191.

OAK BAY $55,000
Smart two-bedroom home just north of the VILLAGE. Owner occupied and carefully maintained. Fireplace, full basement and space for more development. No mortgage to raise. JOHN SHAVER 388-5911 Douglas Realty MLS 32347.

OPEN HOUSE
Saturday and Sunday 10-5, 1011 Jasmine. Cute English Eudor cottage on large fully secluded lot with fruit trees and many flowers. 2 bedrooms, new kitchen cabinets and tile, also in bathroom. Fireplace. Attached garage. A must see. Reduced to $46,500. 479-5991.

BY OWNER — ROLSTON Heights. Close to schools, 2 bedrooms, plus one in basement. Features corner fireplace, centred living, dining and citation cabinet kitchen. Partially finished rumpus room, nicely landscaped lot. $59,900. 479-2124.

GARDNER REALTY LTD.
895 Fort St. 385-7721
(24 HR. SERVICE)

OPEN HOUSE
8610 E. SAANICH
ROAD
SUNDAY 1:00-3:30
Elegance and easy living — country style! 4 Bedrooms — 2½ bath, split level home located on 1 acre of heavily treed property. Features include 2 full wall fireplaces, king-size family room, ensuite dressing area, central vacuum system and so much more. Separate workshop for the hobbyist or at home business. Come see the quality and excellence in this builder's own home. $135,000.
Diane Fullmer
385-7721 595-2862

TUDOR
$56,900
2 bedroom full basement home just loaded with charm and character. Ideal for the couple who want something different. Beamed ceiling, large yet cozy. LR with FP, 2 extra bedrooms and hobby space down. Immaculate grounds and large vegetable garden. High Quadra area.
Diane Fullmer
385-7721 384-8074 Pager 407

BAR-B-QUE
PARTIES
Large 1 BR suite in this warm bungalow near Swan Lake. 2 BR for the owner and cosy fireplace in warm living room, cedar siding and large sundeck; for only $56,900. Call Simon Heslop at 386-6275 pager 704 or 385-7721 for more information.

OAK BAY BORDER
TOWNLEY ST.
Quality-built, immaculate, 3-BR home. Features oak floors, cove ceilings, LR with F.P. and in-line DR. Has built-in china cabinet. Rec room in basement has fireplace, and bar — 2 PCE. bathroom in basement with R.I. shower. Private backyard. Good parking with drive-in attached garage. Asking $67,500. To view phone:
385-7721 Brian Coutts 598-2405

OPEN SUN. EVE
5 TO 8
1066 RICHMOND
Outstanding value in this spacious home with parquet floors, separate dining room, suite and extra rooms in basement. A pleasure to show $64,900.
385-7721 Audrey Mont 598-7598

OPEN SAT.
1 TO 4
450 DAVIDA
Only $41,900 for this immaculate, renovated cottage. Delightful kitchen. MLS. 31951. Make your offer today.
385-7721 Audrey Mont 598-7598
385-7721 Olive Webber 479-9661

ATTENTION
PROFESSIONAL
COUPLES!
Easy-care yard—quiet for sunbathing, handy to rec centre, shopping, buses, park. Older, updated, two-bedroom, clean, bright, $47,500. MLS 32782. Make your offer!
385-7721 Audrey Mont 598-7598

4 BEDROOMS
FULL BASEMENT
CLEAN
$45,500
NEW MLS
385-7721 Cliff Salmond 477-3626

FAIRFIELD
BIG 4 BRS
Tired of cramped quarters? Then view this spacious updated full-basement home. Has large bright rooms with a bathroom on each floor. Close to schools, shopping and park at only $62,500. MLS.
385-7721 Olive Webber 479-9661

QUALITY HOME
LAKES VIEW
If warm woods, cedar and beamed ceilings, beautiful bathrooms and spacious rooms turn you on, let us show this lovely home. Has 2 BRs on main plus 1 BR down, 3 bathrooms and rec room. Quality here at asking of $74,900. MLS.
385-7721 Olive Webber 479-9661
385-7721 Simon Heslop 388-6275
Pager 704

OPEN HOUSE
FRI., SAT.
2-4 P.M.
3 BEDROOMS IN
WELL-
REMODELLED
AREA
FULL BASEMENT
FRUIT TREES AND
VIEWS. JUST
LISTED AT
$44,900
2813
BLACKWOOD
or CALL FOR AN
APPOINTMENT
TO VIEW:
SIMON HESLOP
385-7721 388-6275 Pager 704
OLIVE WEBBER
479-9661 385-7721

Oak Bay Border
1066 Richmond Rd.
$64,900
Original owner selling this bright convenient home. Suite development in basement. Secluded backyard. A treat to show.
385-771 AUDREY MONT 598-7598

$46,900
GREAT LOCATION
Ideal retirement home close to Hillside Mall and bus routes. 2 BR, no-step home with center hall entrance, FP, separate utility room. Over 1,000 sq. ft. of living area plus separate garage-workshop. Neat as a pin on lovely 65x111 lot with fruit trees. Call today for appointment to view, this brand new listing won't last long. MLS.
DIANE FULLMER
385-7721 384-8075 PAGER 407

MUST BE SOLD
Neat 2-B.R. home with extra room in high basement. Nicely decorated and new carpets throughout. Drive-in garage and room for boat and camper. A great starter or retirement home. Reduced to $48,500. MLS.
385-7721 Bill Weiss 598-8443

GARDNER REALTY LTD.
895 Fort St. 385-7721
(24 HR. SERVICE)

JAMES BAY
CHARACTER
2,260 sq. ft., duplex zoned, 2 blocks from Beacon Hill Park and Dallas Rd. waterfront. Ideal for duplex conversion. LR with FP and bay window. Den and another FP. Huge 17x15 DR with bay window, 4 BRs up. Full basement. Beautiful open staircase. House needs redecorating. Priced for immediate sale at $53,900.
385-7721 Cliff Salmond 477-3626

Beamed Ceilings
Stained Glass
$44,900
New on the market! Spacious room, character living room with FP and bay window. 2 bedrooms and part basement. MLS 32279. Only $44,900.
385-7721 Cliff Salmond 477-3626

BRENTWOOD
Only one-year-old, quality-built 4-BR, family home with all brick and aluminum exterior for minimum maintenance. Thermopane windows throughout. Loads of accommodationm with over 2,200 sq. ft. of finished living area. Has many extras such as a third bahroom, Family room with FP. Wrap-around sundeck. Double garage and still room for boat or camper. Walking distance to Marina. Good value for $75,900.
385-7721 BILL WEISS 598-8443

OPEN HOUSE
BY OWNER
1160 KNIBBS PL.
Saturday, Sunday 12-5:30. Save commission. 3-bedroom, top quality finishing, dishwasher, beautifully landscaped, completely fenced, large lot, dead-end, quiet street. 479-7794, $64,500 or offers.

Century 21
J. D. BOSDET

OPEN HOUSE
SUN. 1:30 - 4 P.M.
7767 Bruce Gordon
Asking only $61,900 for this better than new, exceptional home. Superior quality throughout including easy-care aluminium siding. 3 fireplaces, family room and greenhouse are just some of the features. Call now for more information. MLS.
ANNE HOWARD 652-3206

OPEN
SAT. 2-4:30
GALBRAITH CLOSE
3 bdrms., master ensuite, LR with nice white F.P., and L-shape DR leading to sunny deck. LG, RI Rec. rm., 2-pce. bath. Excellent workshop. See this shiny-clean home Sat. Listed at $40,900.
ED KRAFT 656-3669
JEAN LAMBERT 656-3426

OPEN
SAT. 2-4:30
4875 West Saanich
Choice country property with a charming 3-bdrm. home tastefully finished in natural wood. See the leaded windows, colored glass. For the horse lover, accommodation for 2 horses. Fully fenced, with paddock and ring. Let us show you the extras on Sat. Offers invited on $123,500 asking.
ED KRAFT 656-3669
JEAN LAMBERT 656-3426

OPEN
SUN. 12-3 P.M.
2094 AIREDALE
What a lot of house for $56,500! 2160 sq. ft. comprised of 3 bdrms. up, kitchen with E.A. L-shape DR and DR down, another bdrm., family rm., most attractive rec. rm., and 3rd bath. Away below assessment. See this for sure!
ED KRAFT 656-3669
JEAN LAMBERT 656-3426

OPEN
SUN. 12-3 P.M.
10035
COTONEASTER
(OFF MILLS)
Attractive 2-bdrm., only 5½ yrs. old. Bsmt., RI for 3rd bdrm., rec. rm. and bath. Quiet cul-de-sac, close to SR centre, schools. It's a dandy for $53,900. Transferred vendor would appreciate your offer.
ED KRAFT 656-3669
JEAN LAMBERT 656-3426

CRAIGFLOWER
$58,900
Immaculate 2 bdrm home. Just listed and only 2 yrs old. Owner transferred. Drive by 719 Connaught and phone Audrey Grimshaw to view. 388-4455.

SIMPSONS-SEARS
Cute starter of retirement handyman's dream. Nice, large 50'x148' lot. Just 1 block to Simpson-Sears. Will take car for $3,500 equity. Insured mortgage. 1 bedroom with 2 bathrooms!! Asking $38,500!
Call: FRANK WILLS 388-4455

LANSDOWNE
Properties Ltd

SWAN LAKE
VIEWS
Almost new contractor special, sauna, vacuum, intercom, vacant 2-storey in low $70's. PRY YOUR OFFER! call BRIAN RIPLEY 592-2431.

DO YOU WANT
QUALITY
CONSTRUCTION?
If so, call now to view this nearly finished, in town, 1280 sq. ft. home. Beautiful views of the Olympics from the large liv. rm., din. rm., kitchen and master bdrm, 3 bdrms now with room for more. Beautiful heatilator fireplace in the liv. rm. Custom built kit. cabinets. Thermopane throughout, large enclosed double garage. The builder will frame more for you in the full 1280 sq. ft. basement. Asking $71,900. MLS. CALL PATTIE OR PETER BARDON 592-2431.

REDUCE YOUR
LIVING COSTS
Everything is going up these days but with this house you can cut your costs by 40%. This well-built 1374 sq.ft. home has lots of living space. Generous liv. rm., din. room and kit. with sunny breakfast area. 3 bdrms with two of them very large. Beautiful 4 pce. bathroom. Large sundeck and drive-in garage. In the basement is a fully sep. 2 bdrm suite presently rented. The price of $59,900 includes 2 stoves, 2 fridges and a washer. CALL PATTIE OR PETER BARDON 592-2431.

BEAUTIFUL HOME, ONE YEAR old, 3 bedrooms, separate dining room, spacious kitchen, double carport, large sundeck, 1246 sq. ft. $67,900 or offers. 3983 Braefoot Road, to view 479-2577 or 478-3226.

PRIVATE SALE
Owner has moved and must sell. Immediate occupancy. Will consider truck as down payment on this starter home. 592-2615.

BOORMAN'S
BICO
612 Fort St. 386-7521
2045 Cadboro Bay Rd. 595-1535
BOORMAN INVESTMENT CO. LTD.

UPLANDS—$98,500
3014 DEVON ROAD
OPEN SAT. 2-4 P.M.
A charming rancher with over 1700 sq. ft. on the main, including 4 BR, 2 baths, large living room, separate dining room. Den and kitchen with breakfast nook. Full, high basement include rec. room, games room, sewing room, laundry, workshop and roughed-in bath. Situated on a large, corner lot near Uplands Park, Victoria's best buy. For appointment to view contact:
595-1535 GAIL WEINBERG 477-4467
386-7521 PETER DUECK 721-3878

OPEN HOUSE
997 LEEDS PLACE
2-4:30 P.M. SATURDAY
Turn left off Quadra onto LODGE then 1st right
If you are looking for a home with three bedrooms, and wish to buy a property that is a good investment, this is it because:
1) 18 months old, built by the builder for his family.
2) Well maintained, landscaped and fully fenced at back.
3) In area of good homes.
4) Has full high basement at ground level with family room and room for further development.
5) Priced at $67,500 — Taxes $846.
Come and see for yourself.
JOHN JENKINS, 595-1535 (24 hrs.)

OPEN SAT. 2-4:30
1983 NEWTON ST.
$63,900
Located one block from Carnarvan Park on a quiet, well-maintained street. This 17 year old home is absolutely immaculate and is in tip-top condition. The main floor offers 1136 sq. ft. — L-shaped living room and dining room with fireplace — spacious kitchen with sundeck off — three bedrooms — in addition the basement has a fourth bedroom plus a recreation room. MLS.
IAN BOORMAN
Off. 595-1535 Res. 592-3335

OPEN HOUSE
SAT. 2-4 P.M.
4009 WISETON
(OFF CAREY)
5 BRs — NONE BELOW GROUND LEVEL. Attractively priced at $67,900 and built to last. High 100 ft. wide lot on DEAD-END STREET. Near school, bus and cornerstore. Completely finished up and down except work room. 3 Bathrooms, 2 beautiful big Fireplaces. 19 ft. kitchen with counter-top range and separate wall oven. Tremendous parking area plus garage and carport. Early possession. Attractive financing.
JOHN PLATT
383-2700 or 386-7521

NESTLED IN THE WOODS
A wrought iron gate, invites you into a private atrium forming the entrance to this lovely contemporary home. In one of our most exclusive area. Approx. 1900 sq. ft. of living area, all on one floor. Sunken living room with rich W-W carpeting and a handsome brick fireplace. The dining room has Japanese grasscloth on the walls, which blends in well with the lovely earthtone color scheme. A cozy family room with fireplace is located off the kitchen with eating area overlooking the atrium. Master BR has dressing area and full bath ensuite, as well as a private sundeck for your morning coffee, facing the sun. 2 further BRs and spacious full bath, plus a utility room complete the living area. Several spacious storage areas inside and outside. Wide double carport with brick posts, blend in with the low contemporary design of this quality home, built by a European craftsman. MLS. Listed at $118,000. For appointment to view please call:
386-7521 TOVE BARLOW 477-9859

5.24 ACRES
Of delightfully treed property in the Towner Park area. Small bungalow (11 yrs. old) on the property can be built on to. (Septic field capacity for 4-R home). On city water. An opportunity to have great seclusion in a lovely area. Let me show you at your convenience. Listed at $92,000.
386-7521 TOVE BARLOW 477-9859

METCHOSIN
2.07 ACRES
Not the usual "run of the mill" home. Ideal for executive or professional family with in-law situation. The property has been built in the last 5 years. Consists of five BR, colonial home together with two bedroom bungalow. Each has excellent entertaining rooms. The lot is secluded in area of good homes, landscaped. Price $144,900. MLS. Interested purchasers call:
JOHN JENKINS 595-1535 (24 hrs)

$69,900
FOUR BEDROOMS, DEN
AND CONSERVATORY
A terrific family home located on the Lansdowne slope. This grand old home is in top condition and the main floor offers large LR with fireplace, 15'14' DR, modern kitchen with teak cabinets and adjoining utility room, powder room, den with fireplace, gracious entrance hall with an open stairway leading up to four bedrooms and another bathroom. In addition to the recreation in the full basement, there is a separate double garage. MLS.
IAN BOORMAN
595-1535 RES: 592-3335

WANTED 4-BR HOME
South Oak Bay and Shoal Bay — Willows area. For genuine client. URGENT. Phone:
VIV GENT
595-1535 (24 hrs.)

SXS DUPLEX
3 BLOCKS FROM
OAK BAY REC. CENTRE
Two bedrm. each side, utility, large kitchen, gleaming oak floors. Stucco-plaster finish. Excellent garden soil, fruit trees. 100x118 valuable land in most convenient location. Estate sale open to offers on $68,500.00.
595-1535 Mrs. O. ZACHARY 592-2265

IDEAL STARTER
SAANICH-OAK BAY BORDER
Two-bedroom, full basement home. Nice living room, large kitchen overlooking garden. Two rooms in basement. Stucco exterior, plaster interior, oak floors. Estate sale, priced $49,500.
595-1535 Mrs. O. ZACHARY 592-2265

OAK BAY TUDOR
Home with 2-bdrm on main floor and 3-bdrm in-law suite with outside entrance. Walking distance to shopping transportation, and school. Situated in quiet area in neighborhood of lovely kept homes. Owner moving, must sell. Listed $68,500. MLS. 31119.
595-1535 Mrs. O. ZACHARY 592-2265

CEDAR HILL AREA
$45,900
EXCELLENT VALUE
A well-cared-for stucco bungalow — two bedrooms — living room with fireplace — dining area off kitchen — full high basement. (New MLS).
595-1535 IAN BOORMAN 592-3335

$33,900
FIXER-UPPER
A good little house on a quiet street in Vic West — 60'x134' lot. Hurry, there aren't many homes priced this inexpensive. MLS.
595-1535 IAN BOORMAN 592-3335

OPEN HOUSE
SAT. 1-4
361 POOLEY
PLACE
(off Munroe)
Deluxe three-bedroom townhouse, strata duplex. Full brick fireplace, separate formal dining room. Two bathrooms and large rooms are just a few of the many features. Excellent terms available. Priced below replacement at only $57,900.
FRED G. CARVER 595-8664
HENDERSON REALTY LTD.
385-9741

FAIRFIELD REALTY LTD.
Real Estate Sales and Marketing
1277 FAIRFIELD 383-2244

DFH
477-7291
D.F.H. Real Estate Ltd.
1559 McKENZIE AVE.

OPEN HOUSE
4601 SEAWOOD
TERR.
SAT., 1:30-4:00
Seaview property on cul-de-sac in choice Gordon Head area. 5 years old, 4-bedrm, cedar-siding home with a fully developed lower floor. If you have need of a large modern family home in a quiet, safe location, then be sure to add this to your must see list. Offered at only $114,900. MLS.
A.J. "SANDY" CRAWFORD
477-7291 (Bus.) 477-1561 (Res.)
384-8075 (Pgr. 458)

OPEN HOUSE
584 Heatherly Rd.
SAT. 1 - 4
$42,900
A must to view! Attractively landscaped and fenced backard. Here's a 1074-sq.-ft., 3-bedrm, no-bsmt home needing a purchaser. Attractive living rm, large kitchen, utility room and 4-piece bathrm, and storage area. Price again — $42,900.
LORNE BARR
477-7291 383-5484 (Res.)
MIKE VAUX
Anytime 384-8075 (Pgr. 694)

$59,300
SPRINGRIDGE
There must be good value here! 3 Bdrms, bright living room with fireplace, dining area with large sundeck off, good kitchen with eating area plus full bsmt: with rec. rm., workshop and lots of room for more. Close to bus, playground and schools. You must see this home in its super residential area. Call now for viewing. MLS 32048.
CLIFF HALAYKO
477-7291 384-8075 (Pgr. 480)

Make an Offer
On One of Sidney's
Most Impressive
Tudor Homes
One of the MOST BEAUTIFUL homes in Sidney can be yours . . . come and see elegance for yourself! Impressive TUDOR, features LR with FULL WALL, F-to-C rock fireplace, FORMAL DR, super kitchen with BUILT-INS, family rm, on main floor; 3 (or more) bedrms, Master with FULL BATH, sewing rm., pool rm, FULL BSMT. with 3 pce. bathrm. DBLE. garage, 108x120 lot! Well to suppliement municipal MLS. Owner says sell and will consider any offer. Phone today.
DONNA FOSS
477-7291 384-8075 (Pgr. 504)

BRENTWOOD
CONTEMPORARY
PRICE REDUCED
Over 1600 sq. ft. living space. LR with R.H. fireplace, DR, bright kitchen with EA, 2 bedrms up and 1 down, 2 bathrms plus 1 RI down. Large tudor style rec rm. Spacious sundeck offers pleasant pastoral views. Nicely landscaped, fenced lot. MLS 31931. Vendor will consider reasonable offers to give asking price of $63,500. To view, call
BILL HORAN
477-7291 (Bus.) 477-1287 (Res).

WORKSHOP
The separate double garage is only one of the EXTRAS that will surprise you in this super little rancher. The interior is DELUXE beyond belief. Call me and I'll list them all. Open to reasonable offers in the 50's. Located in the Brentwood area.
MARION HAMILTON
477-7291 (Bus.) 382-0894 (Res.)

4
CORDOVA BAY
PROPERTIES
1. $79,500.
Choice residential area offers 3 bedrms. on 2 levels. Large lot. See glimpses. A price you can afford. MLS 31911.
2. $84,900.
Appealing 3-bedrm. family home on dead-end street. Sunny locale. Full bsmt, Extra-large lot. Sept. poss. MLS. 32651.
3. $85,500.
Panorama seaviews overlooking dogwood forest. Older spacious family home. 4 bedrms. and den. Nearly ½ acre. MLS 32124.
4 $129,000.
Imposing 3-bedrm. executive home on quiet cul-de-sac with seaviews. Modern styling with high ceilings, large windows. Large living rm., billiard-games rm. Numerous modconveniences. Brand new and immediate occupancy. MLS 30984.
PHIL WARREN
477-7291 (Bus.) 658-5411 (res.)

ACCOMMODATION
PLUS
ONLY $49,000
Town and Country area. If you need 4 bedrms, attractive living rm, dining rm, galley-type kitchen, 4 pce bathrm, and then a full bsmt for developing or storage, give us a call.

MODERN STUCCO
$47,900
Modern stucco home containing living rm with fireplace, dining area, modernized kitchen, 4-pce bathrm, 2 bedrms, and then full bsmt with drive-in garage and extra room. Nice yard with fruit trees. Price $47,900.

SAXE POINT
$40,500
Renovated!
Retirement or starter! Completely renovated 1-bedrm. home made just like new. Living rm with panelling and W-W carpeting, galley-type kitchen with new cabinets, dining area, bathrm. with new fixtures, new carpeting in bedrm. New furnace, updated wiring. So give a call on this cute Saxe Point home.
LORNE BARR
477-7291 383-5484 (Res.)
MIKE VAUX
Anytime 384-8075 (Pgr. 694)

OLD WORLD
CHARM
HOME PLUS SUITE
ASKING $53,500
ON QUIET CUL-DE-SAC OFF ESQUIMALT RD. THIS CHARMING OLDER HOUSE, OVER 1300 SQ. FT. CONTAINS FORMAL SIZE DINING ROOM AND LIVING ROOM (FIREPLACE), PANELLED WOOD WALLS AND BEAMED CEILINGS. LUXURIOUS W-W THROUGHOUT. 13X18 KITCHEN, 3 BEDROOMS AND 4-PC VANITY BATH. FULL HIGH BASEMENT HAS 1-BEDROOM SUITE, ALWAYS RENTED. LOT SIZE 51X137. CALL MARSHALL, CHARMAN PACIFIC REALTY LTD. 385-9765 or 479-3234 M.L.S.

GORGE AREA
OPEN SAT. 1-4 P.M.
3073 Albany St.
Three bdrms. Fireplace in living room. Extra bonus! 1 bdrm suite in bsmt! Fenced yard with fruit trees. Offers please. Owners moving.
SHIRLEY MOLLBERG
386-2911 478-5327
Wall & Redekop Realty Ltd.

3 OR 4-BEDROOM BUNGALOW, 1½ baths, drive-in garage, fruit trees, vegetable garden, tennis, golf course and park at door. Drive-by 1029 Gosper Crescent. 383-9173. Asking $61,500.

Century 21
MAYFAIR REALTY
Mayfair Centre
386-2955

NOW OPEN
6 DAYS
For I.C.B.C., Real Estate and Insurance
WED., THURS., FRI., 9 TO 9 P.M.
AND ALL DAY SAT.
WE'RE HERE FOR YOU!

OPEN HOUSE
SAT. 1:30 - 4:00
1071 DAFFODIL
$67,900
Brand new beautiful and different 3-BR home — cedar and stone exterior. Large 66x142 lot. High vaulted living room with white brick fireplace, separate dining room, family kitchen, large master with ensuite. Follow arrows from Grange and interurban. MLS
PETER SYKES 384-2955 or
382-3216, GEORGE WALL 386-2955 or 477-0548.

OPEN HOUSE
SAT. & SUN.
2:00--4:00 P.M.
489 TREANOR
Beautiful 4 level split with commanding view. Featuring brick fireplace, 3 bedrooms, 1½ baths, large rec. room, double carport, 4 years old. Reduced from $69,900 to an incredible $62,500. MLS. DAVE MARSHALL, 386-2955 or 384-8948.

OPEN HOUSE
SAT. 1:30-4:00
924 ROWILS
MUST SELL
New listing. Vendor has purchased out of town. 7-yr.-old stucco home, 3 or 4 bedrooms, carport and sundeck. Good lot at end of cul-de-sac (off Jacklin at Sooke Rd.). Only $56,900. Will consider all reasonable offers. MLS. LOU BLOOMFIELD, 386-2955 or 477-0432.

OPEN HOUSE
SAT. 1:30 - 4:00
469 OBED AVE.
Convenient location for schools, bus, shopping. Attractive stucco bungalow, 2 bedrooms on main plus 2 down, large kitchen, parklike lot. All in nice condition. Priced to sell at asking $51,500. MLS. GEORGE PARSONS, 386-2955 or 598-3847.

OPEN HOUSE
SUN. 1:30-4:00
1076 HOLMES
High Quadra 3 bedroom home with much character and seclusion. Bathroom and kitchen just redecorated and all services updated. Separate dining room, stone fireplace and high basement. Only $65,900. LEIGHTON NOBLE, 386-2955 or 388-6275, Pager 789.

CENTRAL
SAANICH
1-year-old 3-bedroom split level totally finished including family room with bar and patio, 3 bathrooms, sunken den, 2-way fireplace, extensive use of cedar and stone and beams. Great cul-de-sac location. Double garage and extra parking. New MLS. $78,900.
PETER SYKES, 384-2955 or
382-3216, GEORGE WALL, 386-2955 or 477-0548.

HIGHLANDS
2.6 ACRES
An inviting home for modern living and entertaining with spacious gourmet kitchen, 3 bedrooms, Roman tile bath and sauna, heated swimming pool and best of all, you may like the circular or doughnut construction of this 2,000 sq. ft. home—much more! Reduced to $77,900. (MLS 31343). Call TED CHARTRES, 386-2955 or 385-5506.

CHECK AND
COMPARE
This fine 4 bedroom, 3 bath home in exclusive Rockheights area. workshop. Bright, large kitchen and all in top condition. Vendor transferred in July and must sell. Asking $74,900 MLS. LEIGHTON NOBLE, 386-2955 or 388-6275, Pager 789.

METCHOSIN
The lot is beautifully landscaped, situated on a quiet street of fine homes. From the deck there are mountain and seaviews. Exciting bonuses — double car garage—large living room with fireplace. Rec. room down to be developed — and 3 bedrooms plus den. $68,900. View with MARION BRADSHAW, 386-2955 or 477-4125.

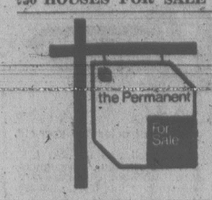
JUST LISTED
6 YRS. OLD
A very nice 3-bedroom home with a fourth bedroom and rec. room in full basement. Glen Lake area. Fairly large, landscaped lot with evergreens. This should go quickly at the asking price of $57,900. Exclusive with GEORGE WALL, 386-2955 or 477-0548.

NEW HOME
OFFERS!
This new three bedroom bungalow has now been on the market for about three months and the builder will remain and rent back if you are the investor type. Asking $109,800.
GARRY BENTHAM
388-6258 652-3049

$53,900
Super Value of the Week! Vision living near town yet on a semi-private lot near Royal Oak. A moderate to more down payment can purchase this two bedroom two fireplace, full basement home in showroom shape. All it needs is you. Everything that needed fixed, replaced, or maintained has been done. This is another distinctive home from our collection of value buys.
GARRY BENTHAM
388-6258 652-3049

NORTH OAK BAY
4 BRS. — DEN
$136,000
Situated on a quiet treed cul-de-sac, this 6-year-old, professionally-designed home of 2600 sq. ft. contains large living room with access to sundeck and garden, separate dining room, bright kitchen with eating area and utility room off. Den with fireplace, plus recreation room, 4 bedrooms, 3 bathrooms. For appointment to view call:
MURRAY BLANNIN
388-6

250 HOUSES FOR SALE



1125 DOUGLAS ST. 382-9191

OPEN SAT. & SUN.
2-4
2615 ROSEBERRY
$57,900

Be the first to see this new listing. Spotless 3 bedrooms (one down) with super backyard. Immaculate inside and out.

JEAN McMICHAEL
382-9191 477-9113
388-6275 pager 950

GOLF COURSE

16th Green of Cedar Hill is the superb setting for this 4 bedroom (on main) fine family home, kitchen has eating area, separate dining room, lower level has rec. room with fireplace and room for lots of development. The grounds are large and manicured to perfection. MLS.

JEAN McMICHAEL
382-9191 477-9113
388-6275 pager 950

PARKLANDS

Close to everything, quality 4 bedroom (1' down) home with two fireplaces, 3 baths, in excellent condition. This is a one owner 4 yr. old home with extra wide halls, built in vacuum. MLS $71,900.

JEAN McMICHAEL
382-9191 477-9113
388-6275 pager 950

REDUCED $10,000

Over ½ acre of wooded countryside with seaviews is yours when you buy this 4 bedroom Cape Cod. 2 fireplaces, terrific kitchen, formal dining room and lots more.

JEAN McMICHAEL
382-9191 477-9113
388-6275 pager 950

GORDON HEAD SEAVIEW

Contemporary post and beam, full basement family home in excellent area of schools and close to University Approx. 2400 sq. ft. developed floor area, 3 bedrooms and den (4 BR's) 2½ bath, (MBR ens), feature fireplaces in living and large family room, wrap around deck off dining room. Gently sloping 80x175 sunkkered lot. Only 14 years old, a little work and imagination can do wonders. Estate sale, asking $89,000 (MLS2021) all offers presented. To view please call.

HERB McDANNOLD
382-9191 384-6768

EVERYTHINGS RIGHT

Location, home and price. Rockland area close to Govt. House. Spacious full basement family home in excellent condition, with 4 bedrooms, den, 2½ baths, 20x15 living room, built in appliances, huge rec. room, 2 fireplaces. Easy care 80x188 lot, double carport. Not a drive by — a home that must be viewed to be appreciated. Asking $89,000. (MLS 32474).

HERB McDANNOLD
382-9191 384-6768

ROCKLAND

Exceptionally well constructed 3 bedroom home in this highly desired area with Parklike surroundings. Extra bedroom and family room with fireplace down. Priced at only $65,500. To view call.

BILL SANDERS
382-9191 479-3394

MOVE IN TOMORROW

Neighbors do count! Pride is reflected by the immaculate homes throughout the area. This 3 bedroom no step bungalow with over 1400 sq. ft. of living area, see thru fireplace and large family room. Price reduced to $57,900 ML (24 Hrs.) 382-9191. FRANK SALE
385-0774.

HERB McDANNOLD 384-6768

FERNDALE AREA

Marvelous 3 bedroom executive home in prestige area. Features seaviews, 3 fireplaces, 3 bathrooms, vaulted ceiling in living room, built in vacuum, intercom, and dream kitchen. Call to view anytime.

JEAN McMICHAEL
382-9191 477-9113
388-6275 pager 950

THE PERMANENT

National Trust Realtor
3106 SHELBOURNE
595-2121
3960 QUADRA
479-7161

OPEN HOUSES

874 DAFFODIL
SAT. & SUN. 1-3 PM

LARRY LINEHAM
595-0134 595-2121

OPEN HOUSE
1719 TIFFIN PLC.
2-4 P.M. Friday
through Sunday

Gordon Head's best buy reduced to $67,900. Bright and sunny home in most quiet and relaxing area. Featuring huge sundeck, 4-pce. ensuite, dishwasher, 2 fireplaces and dble. C.P. for preview and information call: (ML 31582)

KEHAR DHAMRAIT
479-7161 477-5675

OPEN HOUSE
2-4 P.M. Sat. & Sun.
3218 KEATS

A gem in a beautiful setting. Immaculate full basment 2-BR home is ideal for retirement or starter. On quiet deadend street a few yards by path to Sears. Quick sale imperative. Vendor has purchased. ML 32876.

MARION FELL
479-7161 384-7859

OPEN HOUSE
405 GAMBLE ST.
SAT. & SUN. 2-4

Bank Employee Transferred, Bank says SELL! Bank willing to look at any reasonable proposal down payment, mortgaging, price — No Reasonable Offer Refused. 4-BR home, 1½ baths, family room, L-shaped LR and DR, Cathedral entry, lovely landscaped lot. Could be purchased for under $60 thousand. Come and view for yourself.

592-2130 JOT HOME 479-7161

3710 GORDON HEAD ROAD
OPEN HOUSE
SUNDAY 2-4 P.M.

You are invited to view this lovely large 6 BR., 3 Bath home across from the University. All panelled walls. Double carport and including all appleances. Immediate possession. ML32742

HAROLD HOMER
388-4771 479-7161

$58,900?

TRY YOUR OFFER ON THIS BRAND NEW 2-BEDROOM FULL BASEMENT HOME. DRIVE BY 4196 TYNDALL AVE. IN GORDON HEAD OR CALL THE BUILDER AT 477-0588 OR 477-6718.

TASTEFULLY DECORATED 2½ years, 3 bedroom, 1½ bathroom, roughed-in plumbing and fireplace in basement, 10½% mortgage. Large lot. Central Saanich, $64,500. Owner 652-5787.

250 HOUSES FOR SALE

OPEN SAT.
2-4:30
3000 BEACH
DRIVE
UPLANDS
SEAVIEW

IMMEDIATE POSSESSION. This luxurious home is priced to sell. 3 -bedrms., 2 bathrooms on main. Living room, dining room, kitchen and family room all face the sea. More development in full basement. Two car garage. Exclusive with

LILIAN McLEOD
595-5131 off. Res. 658-8441

OPEN SUN.
2-4
1004
CAROLWOOD
BROADMEAD
COLONIAL

Much sought-after two-storey home. Living down with cozy family room off kitchen. 4 bedrooms up with unique den. Large, sunny, landscaped lot with patio for entertaining. VENDORS HAVE PURCHASED. Will look at offers up to $135,000. Beautiful friendly area. Exclusive with

LILIAN McLEOD
595-5131 Off. Res. 685-8441

$11,000 DOWN
BALANCE
10% INT.
9346 WEBSTER
PLACE

Drive by this lovely 4-bedroom home on quiet cul-de-sac in Sidney one block from the sea. SENSIBLE BUY. Quality construction. Low taxes. Sunny, fenced lot. Then call me for an appointment.

LILIAN McLEOD
595-5131 Off. Res. 658-8441

UPLANDS
SEAVIEW
QUALITY

Throughout this custom built 4,500 sq. ft. home in most desirable area of Victoria. Sandy beach at your doorstep. Oversized rooms ideal for entertaining. Living room, dining room, kitchen, family room and 60 ft. lounge all face the sea. For all details please contact

LILIAN McLEOD
595-5113 Off. Res. 658-8441

CAÑADA TRUST, OAK BAY AVE.

Capital City REALTY LTD.
830-D Pembroke St. 388-7557

OPEN
NEW HOME!
VICTORIA
$53,500!

Sun. 10:30 a.m. - 2 p.m. Corner Graham and Bay. 3 Brm.-2 Storey.

B. MacDougall
384-8075 Pgr 343 388-7557

OPEN
Hobbiests, Artists,
Musicians

Sun. 2:30 - 5 p.m. Modest 2 Brm. plus studio cottage. 284 Obed Ave. (Gorge) $48,000.

B. MacDougall
384-8075 Pgr. 343 388-7557

NORTH SAANICH $47,900

¼ acre. Good 2 bed home, fireplace, basement, separate workshop. See it today.

388-7557 A. Alphonse 382-3625

IMMACULATE $42,900

Excellent value. Spotless 3 bed home, modern bath, decorated throughout, wall-to-wall carpeting. ALL OFFERS CONSIDERED — see it today — you will be pleasantly surprised.

388-7557 A. Alphonse 382-3625
388-7557 K. Barclay 478-6738

COULD BE 5 BEDROOMS

1500 sq. ft. with a "Never Paint Again" exterior just the thing for a busy family man. Put your family in this gem for only $53,900. Don't think about it — call now or take your losses.

KAREN BARCLEY
388-7557 478-6738

OPEN HOUSE
1:30 to 4:00 Sun.
2032 Beach Drive

Needed! Someone who is handy and loves gardening! 2 bedrooms (1 extra large) no basement home. New electric heat and nice fireplace in beamed living rm. Huge garden. Lot 50x140'. Separate garage with storage area. $66,500.00 firm. Sue Warke in attendance — 595-0927. Capital City Realty Ltd. 388-7557.

2 SUNNY ACRES

Ideal for horses and gardening. The home is ultra modern with a full high basement, featuring all electric heating. Owner pleading for a sale will look at any and all offers — 1 mile from Mill Bay, 20 minutes from Victoria. Asking price $63,500. J. J. Williams Off. 388-7557 Res. 479-1163.

BETTER THAN CONDOMINIUMS
3 Bedroom Langford

Wall to wall throughout. Large cab. kitchen. Living Room with fireplace. 60x125 lot with pine trees and fondation for your own green house. Full price $43,900.

388-7557 LEN LEDOUX 382-9852

SPACE UNLIMITED

Spacious 3 bedroom home, 2 fireplaces, sunken living rm., dining rm., breakfast nook and LARGE 2 BEDROOM IN-LAW SUITE. $69,900. See it! You'll like it.

388-7557 A. Alphonse 382-3625

GORDON HEAD
BY OWNER

3 BR main floor, bath and half, stone fireplace, 1 bedroom and rec. room in basement, double carport. Large lot, landscaped. Price $77,900. 1616 Michelle Pl. 477-5069.

250 HOUSES FOR SALE

FOR SALE
Royal Trust
477-0191
384-8801

OPEN HOUSE

3356 WELLSMITH
(off Benhomer)
SUNDAY 2-4 p.m.

Deluxe Bargain Beauty!
—5 bedrooms, 3 baths, 2 fireplaces.
—Spacious quality carpeted living and dining rooms, highlighted by large white rock fireplace.
—Huge sparkling kitchen has loads of cupboards and eating area.
—Unique fireplace in rumpus room with wet bar.
—Kitchenette or utility room in basement.
—Fenced yard plus child's playhouse.
—Be first to view this fine home. MUST BE SOLD NOW
Asking $72,900. MLS 30094.
477-0191 SYL SHUMKA 595-1337

1867 CARNARVON ST.
SUNDAY 2-4 p.m.

Edge of Oak Bay. Priced for a quick sale and open for offers. Let me present this 2 bedroom plus 1, spacious living room that Ls to dine, plus a private enclosed deck, to you this weekend. The taxes are low, the asking price is only $55,500 and the owners say SELL. In attendance,

VIVIAN M. ROBERTS
477-0191 477-0281

3653 DONCASTER
SUNDAY 1:30-4 p.m.

A distinctive 3 bedroom new home with spectacular panoramic views. Your offer will be considered on $93,000. MLS.
477-0191 DAN NASH 477-2078

901 McKENZIE AVE.
SUNDAY 2-4 p.m.

"NO MORTGAGE TO RAISE"
3-bedroom bungalow. Dining room in line, full basement with further development. On a corner lot with the drive-in garage facing a quiet street. All in A-1 condition built to last. $48,800, 1st mortgage of 10% C.M.H.C. can be assumed and, if needed, 12½% 2nd mortgage of $3600. Only $550/month.
477-0191 JACK WALDRON 477-9636
JACKIE WALDRON
477-0191 477-9636

OPEN HOUSE
MON AND TUES. 2-4
650 VICTORIA

2 bedrooms, living room, fireplace, hardwood floors, dining area, 4-pce. bathroom remodelled, new sunroom off main bedroom, full basement, 6' separate garage. A beautiful garden. $65,900 exclusive. JOHN MORRY, 384-8001 or res. 592-9770.

FANTASTIC WATER VIEWS
$154,900

Eight sets of patio doors leading to wrap-around sundeck give full advantage of the fantastic view of San Juan Islands and Mt. Baker. Main floor has large living room with fireplace. Ground floor level has 4 bedrooms each with its own patio door. Gorgeous, treed ½ acre lot, half-mile to good beach. New MLS. For information call,

GALE CHRISTENSON
477-0191 477-7047

OWNER TRANSFERRED!
PRICED REDUCED TO
$60,000

An URGENT sale is required! Vendors have purchased! This attractive family home is in an excellent area of popular treed Colwood. 3 bedrooms, 1½ baths plus a spacious 20' - 2 in 1 bedroom in the full basement. Huge wrap-around sundeck, large fenced yard, nicely landscaped. Quiet street, close to schools. MLS 32148.

STEVE and SHARON MOONEY
477-0191 477-4197

WEEKEND DRIVEBYS

LUCILLE DR.
(off Clark Rd.)

Hurry! Only 3 brand new HUGO HUCKER homes left in sunny Brentwood. 3 bedrooms, ensuite bathrooms, full basements, underground hydro, phone, cablevision, curbs, etc., and priced around $59,900. Call me anytime, I live out there.
477-0191 RON SEDGER 479-3673

GORGE WATERS
TREMENDOUS VIEWS

Outstanding 3 bedroom home on large lot, providing unrestricted views. Large new addition makes this a basically newly built home with outstanding living room, 3 baths, large deck. Many extras. Realistically priced at only $91,500. Call me for further information.
477-0191 PETER CHOWN 477-0767

IN THE OFF SEASON

before spring planting, settle your family into this delightful mini-farm package. 5 bedroom, full basement home plus 2-vehicle garage. Various outbuildings and fenced pens. Excellent garden area. Served with school bus. Full price $94,900; trade up now.

LES ADAIR-WILLIAMS
477-0191 383-9950
HUNTLEY WRIGHT
477-0191 477-0897

JUST OPEN THE DOOR

You'll fall in love — for rarely will you find as fascinating a Broadmead home for this price. Living room and dining room are separated by a wide entrance hall — which leads you to the large kitchen and family room. There are 3 bedrooms, 2 baths, rec. room, den, studio and an attached two car garage. Lovely Spanish styling for $124,900.

HUNTLEY WRIGHT
477-0191 477-0897
LES ADAIR-WILLIAMS
477-0191 383-9950

ENDURING VALUE

Located in Fairfield's restful section of older, well-kept homes is this elegant residence, thoughtfully and tastefully restored. From the large living room to the panelled and exposed beams of the formal dining room, provides the perfect entertaining area. Step-saver kitchen has a bright breakfast room. 4 bedrooms upstairs with a king size master bedroom with elegant fireplace and separate wardrobes. Double garage and easy care lot complete this delight. MLS. $119,000.

HUNTLEY WRIGHT
477-0191 477-0897
LES ADAIR-WILLIAMS
477-0191 383-9950

VENDOR SAYS SELL
LOVELY HALF-ACRE

Vendor is transferred to Calgary and must sell this comfortable, country-oriented family home on a landscaped 100x150 ft. lot. Home has 4 bedrooms (1 down), 2 baths den and lots of room for further expansion. Try your offer on reduced price of $71,500. MLS 31970.

MURRAY ROTHSCHILD
477-0191 477-9393
DALE YOUNG
477-0191 388-6275 pager 2561

TRADE TO
SHAWNIGAN LAKE?

Vendor of this pleasantly located 2 bedrooms no-step rancher will look at trades on 2 or 3 bedroom homes in Sidney or Central Saanich. Shawnigan home is located in the village on a beautifully treed, fenced 100x110 ft. lot. Well priced at $45,900. MLS.

477-0191 DALE YOUNG 172-743-5119
MURRAY ROTHSCHILD
477-0191 477-9393

216 EDWARD ST.
SUPER BUY
SUPER VIEW

Compare this cozy 3-bedroom, full basement little love nest and you'll be glad to pay $44,900. Imagine — a large fireplace in living room, modern kitchen and dining-rumpus room and 2 baths. Plus sundeck, separate garage and Olympic view. Call now, MLS 32417.

477-0191 SYL SHUMKA 595-1337

EXECUTIVE FAMILY

Close to UVic and shopping, 7 year old, 4 bedroom home, 2 bedrooms ensuite. Living room with stone fireplace, dining room, park-like property, shake roof, plaster, hardwood. Double garage. MLS. $75,900.

PATRICIA SEDGER
477-0191 479-3673

250 HOUSES FOR SALE

FOR SALE
Royal Trust
477-0191
384-8801

WOTTAVUE!

100% correct! Excellent water view of Brentwood Bay. Tod Inlet (and only 1 short block from marina ramp and Mill Bay ferry) is obtained from this sharp 4 bedroom, 2 bath, 2 fireplaces, large family room home of 1800 sq. ft. (2 levels). Plus large wrap-around sundeck, covered on one side, double carport, 4½' deep above ground pool, excellent living room and dining room drapes; all this wrapped up in quiet, private cul-de-sac of just 12 good, newer homes. Try your best on $75,900. MLS.

MURRAY ROTHSCHILD
477-0191 477-9393
DALE YOUNG
477-0191 388-6275 pager 2561

DRIVE BY
1558 RICHARDSON

3 bedroom, two year old, Tudor over 1500 sq. ft. of living space. This is a MUST SELL. For more information and viewing please call ERNIE DYER 384-8001 or 592-2952.

GORDON HEAD

3-bedroom, two-year-old tudor over 1500 sq. ft. of living space. This is a MUST SELL. For more information and viewing please call ERNIE DYER 384-8001 or 592-2952.

GORDON HEAD
4 BEDROOMS

A 4-level split on a quiet cul-de-sac surrounded by similar contemporary homes. Vendor's transfer only reason for sale of this executive 4-bedroom home. Spacious living and dining room. Ultra smart kitchen with eating area; family room, 3 bathrooms, fully fenced yard. Ideal family home at $95,500. To view call MARGARET JOHNSTON 384-8001 or 477-1763.

CENTRAL SAANICH
$77,500

Brand new listing located in a rural atmosphere with sea views from upper and lower levels. 2-year-old contemporary 3 bedroom, full basement home. Vaulted ceilings in living room, entertainment size dining room, custom cabinets in large kitchen, built-in vacu-flo system, intercom throughout, two bathrooms, 2 floor-to-ceiling stone fireplaces, many extras. To view please call MARGARET JOHNSTON 477-1763 or JERRY DAVIS 592-6961 or 384-8001 anytime.

FAIRFIELD
$53,000

Like something different? This 2-bedroom bungalow has beamed ceilings, stained glass windows, charm and character, 2 sun porches, a secluded backyard, close to schools, shops and 2 blocks from beach, for viewing call MARGARET JOHNSTON, 384-8001 or 477-1763.

FANTASTIC HOME SELECTION
IN A PRICE RANGE FOR EVERY BUYER

—Like tennis? Move into this 3 bedroom, no basement retirement or starter in Gordon Head. The courts are at your back door. Convenient to bus and shops. Great buy at $52,500.
—Nicely treed split level in Gordon Head. Floor-to-ceiling fireplace open family room, eat-in kitchen, 3 bedrooms, den. $89,900.
—On cul-de-sac near St. Michael's. 3 bedrooms up, finished rec. room and 4th down. Nice lot. $68,900.
—Country French. New 2 bedroom, den, elegantly finished. On cul-de-sac. $115,000.
—One of the nicest executive homes on the market! Welcome and warm spacious entry leading to den, living room, dining room, family room and master bedrooms, 2 other bedrooms for guests or family. Pleasant view from all rooms. Lots of natural light and sun. $157,000.
—Mansard contemporary! Totally unique. Very secluded! 5 bedrooms, office, rec room. One of Gordon Head. $135,000.
—Contemporary yet elegant! 3 bedrooms and den all on one level plus large dining room, living room, kitchen, sauna and laundry. $129,500.
—One of a kind! Long, low ranch-style with a unique indoor pool design that will appeal to anyone needing 5 bedrooms. Delightful to show—Better to own! $225,000.
—Gordon Head! Choice of 3 good family homes, all landscaped, all in good condition. From $76,000 to $83,000.

For more particulars and appointment to view please call JEANNIE DEWHURST. 384-8001 or res. 658-8980.

530 VIEW ROYAL AVE.

Views, seclusion and privacy, $73,500. Everything you've always wanted in a house and priced to sell. Located close to future Helmcken Hospital, this immaculate home offers tremendous Olympic Views from the charming living, dining and kitchen. Two bedrooms and bath complete this one-level home situated on almost one third acre of trees, flowering shrubs and roses. MLS. MRS. MARILYN WOODWARD 384-8001 or Res. 477-2722.

FRANTIC

Must sell this like-new strata duplex on quiet cul-de-sac of new homes. 3 BRs, 1½ baths well decorated and just immaculate throughout. Vendor transferred so make an offer on $42,500 with CONNIE REYNOLDS 477-8914 or HAZEL CAMPBELL 592-0632 or 384-8001 anytime.

ESQUIMALT VALUES

#54 LAMPSON $51,500
Neat 2 BR home, well landscaped, fenced yard with deck overlooking Gorge Vale Golf Club.

#20 HEATHERED
Bungalow on nice lot overlooking West Bay marina. Excellent 2 BR starter and price to move quickly.

#74 KINVER $54,900
Family home near SAXE POINT. 2 BR up and 1 down. Large fenced yard with fruit trees and garden area. Private patio.

384-8001 GERRY DAVIS 592-6961

LIKE FAIRFIELD?

Most people do. I have a choice lot in Fairfield 50'x140' and builder who will build to suit. Located near corner of St. Charles and Richardson. Bring your own plans in and we'll give you a price. Excellent opportunity. MIKE REID, 384-8001 or 478-6650.

NORTH OAK BAY

Large 7 bedroom bungalow on outsize sunny lot. 2 full bathrooms, elegant living and dining room, oak floor, enormous rumpus room with FP. Extra guest parking. $88,500. DAR GARSIDE, 384-8001.

TOWN AND COUNTRY AREA

Picturesque 2 bedroom bungalow listed May 5. Fine LR with open fireplace, small separate DR, hot water heat. Ask for a drive by. $40,800. DAR GARSIDE, 384-8001.

COLQUITZ RIVER
AT YOUR DOORSTEP

908 ARUNDEL
Character home on large lot, 50x250, separate workshop and storage. Little red barn doghouse and run plus bigger red barn chicken house and run. If you're looking for something really different, THIS COULD BE IT!! Offers invited on list price of $69,500. MLS. HAZEL CAMPBELL, 592-0632, or CONNIE REYNOLDS, 477-8914 or 384-8001.

SAXE POINT!
474 KINVER $54,900

New listing! A very nice 2-bedroom home in a quiet well-kept residential area. Walk to the park, the beach, bus, schools and shops. LR with FP and WW, attractive dinette, 3rd bedroom down. Well-built on good-sized lot. Excellent garden area.

MARION HOPKINS 592-4351
GERRY DAVIS 592-6961 or 384-8001 anytime.

OPEN HOUSE
Fri. and Sat. 1-4
Sidney, 2427 Lovell. Two-bedroom bungalow, appliances. One block from beach. Asking $39,500. Owner 477-4411.

250 HOUSES FOR SALE

Castle Properties Ltd.

OPEN HOUSE
SUN. 1-4 P.M.
ROCKLAND AREA

1512 Montgomery off St. Charles by Government House. 15 years old, stucco, full basement home with cedar shake roof. Over 3200 sq. ft. finished, 4 bedrooms, 3 baths, separate living room with FP and dining room open onto large sundeck, bright kitchen with lots of cupboards and separate eating area. Large rec and games room large double garage, with lots of room for boats or campers in paved driveway. Lots of extras. A real blue chip area. Asking only $119,900. Call LARRY J. QUAGLIOTTI 479-6609 or Chris Greig 478-5953 or 386-6164 (24 hrs.)

OPEN HOUSES
1:30-4:00 P.M.
FRI.-SAT.-SUN.

1990 HAULTAIN. 2-bedroom stucco bungalow. Basement, level lot, fruit trees. Close to all anemities. A must to see. $46,900. MLS. No.

15 CORNERS PLACE. McKENZIE ST. to BORDEN. Follow arrows. Sparkling clean townhouse with fireplace. Screens, quick possession, $44,900. MLS. FLO PELLING, 384-5024; LOUISE WILTERMUTH 477-6307.

1239 DINAN PL.
LANGFORD
LOOKER
64,900

DYNAMITE! ¼-acre of family fun located right in the heart of Langford yet sitting at the quiet end of a double cul-de-sac, off Percy Pl. The youngsters are close to school, you are to shopping, and everybody is happy in this near new 3-br. full bsmt. home that includes really fine landscaping and, for the handyman, a separate two-bay garage. That's insulated and wired. It won't last long so do come this Saturday. Or phone me now for a private viewing. "MIKE SWEENEY IS SERVICE" 595-8780 or 386-6164.

LAKEHILL

Lovely 2 bedroom home (large master). Livingroom with feature brickwall, wall to wall carpets new kitchen cabinets, new ayproc throughout. Maintenance free, exterior thermopane windows. 90x212' lot. Sundeck onto private backyard. Asking only $45,900. FREDDY STARKE 386-6164 or 479-3866.

GORDON HEAD

Close to KMart, this lovely fully developed open ceiling split level family home. Livingroom with fireplace, dining room, 3 bedroom 1½ bathrooms, fully fenced and professionally landscaped yard. Parking for 3 cars on bus route. Asking $66,900. Try your down payment. FREDDY STARKE 386-6164 or 479-6866 or LARRY J. QUAGLIOTTI 477-7988.

GORGE AREA
BARGAIN

2 bedrooms, livingroom with fireplace, large kitchen, dining area sliding doors, to patio, just listed so Hurry. Only $44,000. DOUG POWELL 386-6164 or 388-7642 or 388-6275 pager 878.

WATERVIEWS
½ ACRE

This is a great family home with 5 bedrooms and 3 bathrooms. Lovely landscaping and double carport. Secluded lands End area. $84,900. DOUG POWELL 386-6164 or 388-7642 or 388-6275 pager 878.

OAKLANDS
STARTER

$49,900 close to schools, bus, park, and shopping. Drive by 2736 FORBES. and find this 2 bedroom full basement home. To view call DOUG POWELL 386-6164 or 388-7642 or 388-6275 pager 878.

IMMACULATE
STARTER HOME

With 2-3 bedrooms — full basement with drive in garage and 193' deep lot. This home has character and is beautifully maintained. Just listed at $49,900 and you're welcome to drive by 2827 COLQUITZ AVE. DOUG POWELL 386-6164 or 388-7642 or 388-6275 pager 878.

WATERFRONT
SECLUSION

Your own private peninsula with swans, geese, and ducks nesting in your front yard. This architect designed home features heated, filtered in ground pool, 1.2 acres and a nature lover's paradise. Hurry this is newly listed at $117,000 and vendor will take your home or revenue property in trade. DOUG POWELL 386-6164 or 388-7642 or 388-6275 pager 878.

FIXERUPPER

Asking $44,900, close to town, nice residential area. Make an offer. BEN GREIG, 386-6164 or 598-3105.

GORGE STARTER
49,900

This 3-bdrm. home is one of a kind at this price with huge L.R. with raised hearth floor-to-ceiling F.P. and big separate D.R. are on a big lot with back yard privacy. To view quickly call SHANE BEFURT. 385-3664 or 386-6164.

MAPLEWOOD
MARVELL

MARVEL? RIGHT. There's FOUR BEDROOMS on the main, a nice rec. room, brand new kitchen built-in storage, great yard, all on a cul-de-sac on the golf course. Come on by 1294 CAMROSE CRES. and take a look! "MIKE SWEENEY IS SERVICE" 388-6164 or 595-8780.

WHERE?

Where can you get a beautiful ½-acre of green lawns, tall firs and a sound, cozy 1-bedroom home with fireplace. Immaculate country kitchen and workshop for only $39,500? 1919 MAPLE AVE. in Sooke Village is one of a kind and perhaps the last of a kind. Hurry, call "MIKE SWEENEY IS SERVICE" ON THIS FINE GEM, 386-6164 or 595-8780.

VALLEY VIEWS
$86,900

Situated on a half-acre of Gardener's Paradise, this 8-year-old Central Saanich home offers views from every window. Features include 3 bedrooms, 3 baths, 3rd fireplace in the huge rec. room and much, much more. Newly listed with CHRIS GREIG, 386-6164 or 478-5953; or BEN GREIG, 598-3105.

NEW LISTINGS
UNDER $50,000

NEVER BEFORE ADVERTISED! GORGE. Really immaculate 2-bedroom, full-basement home, fireplace. Large lot! $49,900.

No-step Cutie. Spacious, nice lot, fireplace, 2 bedrooms. $45,000.

Swan Lake. 2-bedroom, full basement home on nice lot, separate garage. $41,000.

For information on the above properties call CHRIS GREIG, 478-5953 or 386-6164.

MT. TOLMIE
UPLANDS

Fabulous medallion home in a much sought after area. Features include 2 fireplaces, 3 huge bedrooms, cozy family room with wet bar, modern cheery kitchen with built-in oven and counter top stove, sewing room, 5-pce., 2-pce. and ensuite bathrooms and luxury wall-to-wall throughout. Priced at $115,900. To view call CHRIS GREIG, 386-6164 or 478-5953.

SEAVIEW AND
BEST OF BEACHES

This very special contemporary home is a must to view for entertainment oriented executives. To view this and others priced from $100,000 - $255,000, call SHANE BEFURT, 386-6166 or 385-3664.

SOOKE ROAD
5.51 ACRES

with log cabin; creek runs on property. A perfect hideaway. Asking $50,000. Call IRENE DALZIEL, 386-6164 or 388-6275 pager 566.

OPEN SPACE

This 14-year-old 3-bedroom home is on the end of a quiet street. With plenty of open greenery around. Asking only $59,500. This is a must to see as homes in the same block have been priced up to the low seventies. Full courtesy to everyone on this exclusive listing.

CLARENCE WONNENBERG, 386-6164.

250 HOUSES FOR SALE

Castle Properties Ltd.

NADEN

Views of Esquimalt Harbour cute 2-3 bedrm. home full bsmt. Some renovations, low taxes, easy care lot. Asking $64,750. Call LARRY J. QUAGLIOTTO 479-6609 or 386-6164 (24 hrs.)

GORGE VALE

First low down payment takes this 3 orms., 1½ year old ½ duplex on quiet street. Fridge and stove. Washer and dryer included. Asking $54,000. Call LARRY J. QUAGLIOTTO 479-6609 or 386-6164.

MILL HILL PARK

Close neighbors on quiet dead end street. Hear the rustle of the trees and waterfalls. 3-4 bedrms., L-shaped dining-living room, F.P. Finished rec rm. Asking $65,900. Call LARRY J. QUAGLIOTTI 479-6609 or 386-6164 (24 hrs.)

HIGH COOK

The best of two worlds — large old character home redecorated with modern women's kitchen. Ideal for big family, 4 bdrm. plus. Asking $52,900. Call LARRY J. QUAGLIOTTI 479-6609 or 386-6164 (24 hours).

STOP LOOKING!
HERE IT IS

View of Mount Baker and seclusion. Situated on Lochside Road. 24 years old bungalow, no steps, no basement. 2 bedrooms, living room, 14x21 with heatilator fireplace, pembroke bathroom. Oil heating. Lot is approx. 105x243 deep. FULL PRICE $63,700. Call HAROLD WARE, 385-1580 or 386-6164.

A MUST SEE

This is a beautiful 3-bedroom home, 1½ baths, 3rd roughed-in. L-shaped LR and DR with sundeck, feature wall with white brick fireplace. Bay window. Spacious eating area in kitchen. Carport, nice park-like yard. Quiet street. Firm price of $69,900. LOUISE WILTERMUTH 477-6307, or FLO PELLING 384-5024 or 386-6164.

FOUR YEARS OLD

Three bedrooms, full basement, lovely views over flats. Spotlessly clean. Asking only $53,500. BEN GREIG 598-3105 or 386-6164.

CLOSE TO TOWN

Two bedrooms, no basement, LR with fireplace, large family room, easy care lot. $44,900 but make an offer. IRENE DALZIEL 386-6164 or 477-6380 or 388-6275 Pge. 566.

RESTORATIM
LOVERS!

If you are in the market for an older, character home, I have a list of such properties presently for sale in the Victoria area. For example, we have a 3 bedroom, full basement home in the Jubilee Hospital area. All plumbing and wiring has been plated. The kitchen has been tatally modernized, complete with a sunny breakfast nook and new appliances. There is room for further expansion in the 7' attic. At $47,500 this is an excellent starter home. Please call PETER VINCENT at 386-6164 or 383-5578.

ESQUIMALT
$64,900

3 bedroom stucco bungalow, living room with fireplace. Dining room, sundeck, plus 1 bedroom suite on the ground level basement. Stone fireplace. You must see it now. Call IRENE DALZIEL 386-6164 or 388-6275 pager 566 anytime.

PANORAMIC
VIEWS

This one is absolutely unique, a veritable gardener's paradise. Half an acre with spectacular views over beautiful farmland. The home is a three bedroom full basement. Living room with fireplace, large dining room, bright airy kitchen, sundeck and all windows situated to take advantage of its beautiful setting. Nice family room with bar. A brand new listing which should sell very quickly. Asking only $86,900. BEN GREIG 598-3105 or CHRIS GREIG 478-5953.

FAIRFIELD
BRAND NEW

Lovely 3-bedroom split level home on easy care lot. Living-dining room with fireplace, stepsaver kitchen, wall-to-wall carpet throughout, except bath and utility. Quality construction, thermopane windows. Full price $63,900. FREDDY STARKE 479-3866.

SIMPSONS-SEARS
BRAND NEW

Well designed charming 3-bedroom bungalow. Living-dining room with fireplace, compact kitchen, wall-to-wall carpet, thermopane windows. Ideal retirement or starter home for $56,900. FREDDY STARKE, 479-3866 or 386-6164.

FARMER

INVESTMENTS & REALTY LTD.
825 Bay St. 382-2134

OPEN HOUSE
1644 ROCKLAND
AVENUE
SUNDAY 2 TO 4

Complete privacy from the Avenue plus a prime location is what this modern well built home has to offer the active family — approx. 1400 sq. ft. on main 3 B.R.'s, 1½ baths, attractive Liv. Rm. with mirrored feature wall and Floor-to Ceil. stone Fplace. Entrance to large sundeck with west exposure, adjacent above ground pool. Full high basement with fireplace. Rec. Rm., and loads of space for further development, and a fenced, treed ½acre lot. Offered at $92,000 (M.L.S.)

GERRIE HUTTON
382-2134 or 386-3927

OPEN HOUSE
Coastal Builders
Sat and Sun, 1-4:30 p.m., 478-2369

325 Westwind Dr., LANGFORD
Builders own home, 1325 sq. ft., 3 bedrooms, 2½ baths, sunken living room, fireplace, large family kitchen, built-in nook, basement completely finished, large family and rec room, $77,000.

941 Lecas, SAANICH
Off Tuxedo. Nearly completed 1300 sq. ft., 3 bedroom home, sunken living room and rec room, post an beam, corner fireplace, 2 baths, cedar siding exterior, $79,000. Both homes close to schools, shopping on quiet no-through streets. Plus many extras.

OPEN HOUSE
1069 Costin

SUN. 1-4 P.M.
AFFORDABLE

Nicely renovated 3 bdrm. home. New cupboards in carpeted kitchen. Spacious L.R. and D.R. Full basement. Close to Langford Lake for swimming. Huge yard for kids and lots of parking.

MARILYN MOORE 382-8015
JO LENNOX 478-2563
Wall and Redekop Realty Ltd.

105 BEACH DRIVE
OPEN HOUSE

SUNDAY 1:30 - 4:30

Four or five bedroom, South Oak Bay home. 1920's. 19x12 Kingsize master bedroom. Panelling! Sweeping stair! Formal living and dining rooms. Come look it over. Priced at $75,900. View with LYNETTE DELAHUNT. For more information call 592-2407 or 592-9224.

WHYTE and GOWER
OAK BAY PROPERTIES LTD.
2227 Oak Bay Avenue

SAXE POINT
$69,000

Immediate occupancy in this contemporary, family home located on very pretty cul-de-sac near waterfront park. 3 full bedrooms with possibilities for more in partially finished basement. Large yard for kids, animals, parking, etc. 595-5131 for personal tours.

FRANCES BROWN, CANADA TRUST, OAK BAY AVE.

250 HOUSES FOR SALE

A.E. LePAGE
WESTERN LTD. REALTOR

1391 HILLSIDE
386-6331

ONE OF A KIND
360 DEGREE VIEWS

Exciting architect designed, home on approx. 1 acre of land, located in the high Tattersal area on a quiet cul-de-sac. Features sunken LR with floor to ceiling thermo windows, separate DR with private balcony, ultra modern kitchen with separate e-a. 3 BDR, 2½ baths, sunken fam. rm. plus many other features that make this a distinctively modern home. Reduced to $139,000. MLS. DENNIS FERRILL 386-6331 or 477-2083.

REDUCED TO $51,900

Meticulously maintained 8 yr. old, 2 BDR, full basement home located close to schools and shopping. Hardwood floors, plastered walls, 3rd BDR finished down plus much more room ready to develop. Priced well below replacement cost. MLS. DENNIS FERRILL 386-6331 or 477-2083.

AS PRETTY AS
A PRIVATE PARK

Appealing 7 yr. old, 2 BDR rancher located on 1 acre in N. Saanich. Hot water heat, shake roof, attached garage, floor to ceiling brick FP are but a few of the features of this fine home. Outside you have underground sprinklers, heated greenhouse, chicken shed and a large grden area. MLS. Asking $83,900. DENNIS FERRILL 386-6331 or 477-2083.

IMMACULATE — $64,900

Near new 3 BDR basement home on large fully landscaped lot. Fully fenced rear yard. Prime residential area with underground servicing. Priced to sell. GORDON DOVEY 386-6331 or 721-5049.

SOLID BRICK CLASSIC

Well preserved Victorian beauty. Three fireplaces! Great formal dining rm., 3 BDR, 2 baths, fenced yard with fruit trees. If you've waited for CHARACTER — this is it! New MLS. $51,000. Call LINDA PAGE 386-6331 or 384-3002.

OPEN HOUSE
BRAND NEW
CADBORO
BAY
SEAVIEW!!,
$89,900
SUN. 1-4

3861-A Cadboro Bay

This is a truly rare opportunity to purchase a quality new home in a first class area, with a very desirable SEAVIEW, at just under $90,000. The lot is a roomy ¼ ac. with access to the park and beach. The house speaks for itself! Electronically operated 16' garage door

JACK MEARS OAK BAY REALTY LTD.

2194 OAK BAY 598-3321

Where Trust Is The Basis Of All Business

OAK BAY BORDER TOWN

I guess you could call it Fairoak or Oakfair seeing it's nestled between the 2. A lush picturesque lot frames this 1200 sq. ft. home at 980 Wilmer St. Space and flow enhance the 3 bedrooms, knotty-pine kitchen, and large living room. Secluded barbeque patio and impressive hickory Xwash out the property. Full basement, all services in excellent condition. New MLS offering at $58,900. JACK PETRIE. 598-3321 or 598-8736 (res.).

FAIRFIELD BARGAIN HUNTERS!

Drive by 324 Moss St. to inspect. Notice the excellent neighborhood and the distinctive appearance of this 2-storey home. 1900 sq. ft. in all with an in-law suite, 2 full bathrooms, high ceilings, fir floors, huge country kitchen on main floor. All rooms very bright and spacious. And now for the bargain! Asking price $50,800!! Anxious vendor wants it sold fast and will look at all serious offers. Remember 3 reasons that make real estate a good investment: Location, location, location. You won't beat this one at 324 Moss St. JACK PETRIE 598-3321 or 598-8736 (res.).

SOUTH OAK BAY

Elegant, older home on a quiet, country-like street. Lovely, big living room in line with almost equally spacious dining room through folding glass doors. Both rooms with fire places. Impressive entrance with wide staircase to four bedrooms. Large lot with stately trees, summerhouse and a fine garden. $59,000. To view call BILL RICHARDS at 598-3321 or 595-6219.

FOR $43,900

You'll look far afield to beat this. A cozy 2-bedroom, full-basement home with attached garage and secluded garden. Fully insulated and well decorated. Phone GEORGE BLACKBURN at 598-3321 anytime.

$59,900!

THE PRICE IS RIGHT!

Four bedrooms, full basement and pleasant secluded garden. A lovely dainty bathroom, a separate dining room, large living room with beamed ceilings and a very large kitchen all skillfully and tastefully decorated. This is very good value on today's market. GEORGE BLACKBURN 598-3321 anytime.

Member Relocation Services Canada

P.R.B

P. R. BROWN

AND SONS LTD.

"The People to See"

OPEN HOUSE 7257 Veyaness Rd., SAT. 1:30 - 4:30

About ½ acre. Five Bedrooms —2 full bathrooms, separate dining room — sundeck. Park like grounds. Between 7 and 8 years old.

355-3435 JOHN EVANS 477-4452

OPEN HOUSE SAT. 1-4:00 P.M. 1193 MARCHANT

Located in Brentwood close to school and shops, custom built 8-yr.-old family home with 4 bedrooms, 2 baths, W-W carpets on approx. ½ acre landscaped lot, with lots of parking.

385-3435 AL VICKERS 652-2257

MT. DOUGLAS-GORDON HEAD

Nicely decorated, well-maintained, older home. Large, bright kitchen and bathroom. Living room with fireplace and hardwood floors. 2 bedrooms up and 2 down. 80x137 foot treed lot with home set well back on lot. Priced to sell at $56,900. Act now by calling 385-3435 K. O. MOORE 385-4227

KNOWLES REALTY LTD.

OPEN TO VIEW

Saturday and Sunday

2:00-4:00

(Drive out Pat Bay Highway past Beacon Ave., take next turn right and follow signs.)

$52,500

NEW SIDNEY HOMES

Try $3,000 down payment to put you into this two-bedroom, full-basement home on quiet cul-de-sac in Sidney. Featured are THERMOPANE windows, electric baseboard with individual room control, rear yard sundeck, roughed-in plumbing for future 2-pce. bath down. Designed for "do it yourselfers."

NEW—VACANT $53,750

Three bedrooms, full basement with carport, and sundecks. Wall-to-wall carpeting, thermopane windows, extra insulation, roughed-in plumbing for future bathroom down.

Call 384-8101

Bill Knowles 384-8075 (pager 398)
Ken Porter 384-8075 (pager 307)
Kathryn Van Doesburg 385-9921

Glengarry Realty & Investment Corporation

GORDON HEAD
$58,900
BROADMEAD
$117,000
BRENTWOOD
$48,500
Call Now
SCOTT MUNRO 598-6761
ALAN MACGILLIVRAY 477-5950
DON MACGILLIVRAY 658-5135
GLENGARRY REALTY
479-7138

PRIVATE SALE ANXIOUS TO SELL

2 bedroom (room for 3rd) stucco home. Full basement with workshop; new w-w carpet, eaves troughing and roof; fully insulated; remodelled kitchen, bath and bedrooms and many more extras. Fenced lot with garden. Close to all facilities and in a lovely neighbourhood. $53,900. Phone 479-8351 evenings. 596 Leaside Avenue.

OPEN HOUSE 3868 HARO ROAD SAT.-SUN. 1-4

Cadboro Bay area. Family home close to schools and University. L.R. with F.P. Separate D.R., 4 bedrooms. Utility room, Sauna. R.R. with F.P., Double garage plus workshop. Terraced garden. All for $78,000 FIRM.

$45,000 AHOP

738 WILSON STREET
(OFF BAY)
OPEN DAILY 2-5
3 BEDROOM-BSMT.
388-7557 JIM GILL 478-0008
Capital City Realty Ltd.

BLOCK BROS.

SELL THROUGH TV and VIDEO

OPEN HOUSE SUN. 2-4:30

3055 Doncaster — near Hillside Shopping Centre. Modern 3 BR home with 2 baths, small yard. Asking $63,900.

386-3231 Don Mills 478-6139

OPEN HOUSE SUN. 1:30-4:30

2400 Rolston Cres. Large 10 room, 3-level split versatile home. High with views in a convenient, popular area. Vaulted ceiling, Bay window, 3 baths, etc. Asking $73,900.

386-3231 Don Mills 478-6139

OPEN HOUSE SUN. 2-4 9035 LOCHSIDE

Waterfront — New 2 bedroom home, electric heat, attached garage. Outstanding view of Islands and Mt. Baker.

656-5337 Ted Phillips 656-5584

OPEN HOUSE SUN. 1-3 1757 FAIRFIELD

Very Spacious 3 bedroom plus den, most attractive. 20 ft. L.R. with fireplace, separate D.R. Large family kitchen, full basement — a must to see — offered at $69,900.

386-3231 Olive L. Martin 479-8913

4967 LOCHSIDE

Spectacular views of Cordova Bay. Large spacious sundeck off living and dining, giving you gorgeous views of water, sailing boats, Mt. Baker, etc. Developed basement also. Priced at $83,900. Call for appointment to view.

1025 WOLLASTON

Only 2 years old, 6 rooms with 1½ bathrooms. Strata duplex. Excellent value $51,900.

6811 JEDORA

Brentwood beauty — 1400 sq. ft. on main and basement. Deluxe features. Lovely treed property on cul-de-sac. Just a lovely house. $75,875 offered price. Please call for appointment.

386-3231 Olive L. Martin 479-8913

FRESH AIR

Come to country living! Enjoy this new 3 bdrm full basement home at 1927 Cultra Ave. in lovely Central Saanich. Includes thermopane windows and gorgeous fireplace. Just $55,900.

386-3231 Rick St. Dennis 477-7574

RELAX IN THE GREAT OUTDOORS

Fresh air and peace of mind is in store for you when you choose one of these two new 3 Bdrm homes of contemporary design. Quiet on Cultra Ave., can be yours for $54,500.

386-3231 Rick St. Dennis 477-7574

THIS COUNTRY SPLIT LEVEL

Is waiting for your approval. Situated in relaxing Central Saanich on Cultra Ave. Includes 3 Bdrm. family room and fireplace. Close to amenities and just a short drive from downtown Victoria. Super buy at $56,900.

386-3231 Rick St. Dennis 477-7574

"SPOT LIGHT"

On this 3 Bdrm full basm't home with dining rm, fireplace, W-W carpets, large sundeck off kitchen, 4th bdrm, family rm, 2 pc bath finished down. $62,900.

On this 2 Bdrm, spectacular home with feature stone W-W fireplace, W-W carpets, modernized bathrm, separate garage, Gorge-Burnside area. $42,900.

On this new listing with gorgeous valley views, 3 bdrms, ensuite, family room off kitchen, separate dining rm, stone fireplace wrap around sundeck plus full basm't with rec rm. $74,900.

386 3231 Bob Hahn 595-T642

PRIVATE WAREHOUSE

Large modern storage facility. Immaculate home with indoor pool. 1.6 acres near Helmcken Hospital site. For additional information call:

386-3231 Don Mills 478-6139

COLWOOD FAMILY HOME

Home is vacant and waiting just for you. 5 BRs, full bsmt, new condition makes this well built home an excellent buy at $52,900. Must be sold try your offer. MLS No. 29443. Call:

478-5561 Norma Saunders 478-9182
478-5561 BILL LEWIS 478-5818

CCLWOOD LAKE ESTATES

3 level split. A real beauty. 3 BRs, 3 baths. Newly carpeted and redecorated. Double garage. Video listed and watch for it on TV. List price is only $67,500.

478-5561 Norma Saunders 478-9182
478-5561 BILL LEWIS 478-5818

ALBERT HEAD 1.6 ACRES

All in pasture and garden. Excellent area for horses or mini farm close to beach and many parks. Spacious 3 BR home with full bsmt and sea glimpses. Large workshop with heavy duty wiring. Reduced to $79,900. MLS

478-5561 BOB PAUL 478-2477

SUNDAY DRIVERS

Are you looking for a home with some acreage, 2.95 acres, seaviews and a home that has EXTRA quality throughout? On your Sunday drive take a look at 8570 West Coast Rd. (right at Otter Point) this home could NOT be replaced at this price. $79,500. 7.1 acres (next to home) can be purchased at $29,500. Try your offer on both.

478-5561 Norma Saunders 478-9182
478-5561 BILL LEWIS 478-5818

LARGE HOME — LARGE LOT

Situated on Grant Rd. in Sooke almost 1250 sq. ft., full bsmt. With excellent development, 3 good size BRs. up and 1 down. 3 car carport. Lots of room for boat, trailer, etc. now reduced to $54,900.

478-5561 Norma Saunders 478-9182
478-5561 BILL LEWIS 478-5818

COLWOOD BEGINNERS

1. Cosy cottage of 3 BR, FP in LR, cedar siding and roof. HW floors with cedar planking in LR. $44,900.

2. 1 BR cottage easily increased to 3 BR with addition partially complete. 350 sq. ft. garage, workshop. Asking $42,500.

478-5561 Norma Saunders 478-9182
478-5561 BILL LEWIS 478-5818

LAKEFRONT HOME

Year-round spectacular view of peaceful Langford Lake and your own private beach and wharf with a southern exposure. If you like swimming or own a canoe you can enjoy both from your front yard. The 3 BR home features 2½ baths, rec room with wet bar, patio, sundeck, double carport and extra parking. This lovely home is large enough for a family, and cozy enough for a retired or working couple, call me today for appointment to view. $76,900.

478-5561 MIKE RYLAND 478-4761

FULLY DEVELOPED FAMILY HOME

Need elbow room? Move up to Colwood where I can show you a lovely 4 BR home featuring a family room with FP, a games room, 2½ bathrooms, and a spacious sundeck overlooking a protected swimming pool. Trade your present home and you can own this well kept beauty in 90 days or less. Asking $69,900.

478-5561 MIKE RYLAND 478-4761

WESTERN COMMUNITY SELECTION

2830 KARR — Quiet Langford location, 3 BR's up plus 4th and rec room in full bsmt. Lots of extra parking room. $55,800.

2851 CHURCHWOOD — quiet cul-de-sac, Glen Lake area, in-law style foyer entrance. 2 extra BR's in full bsmt. $64,900.

2798 SCAFE — close to schools and shops. 3 BR with 4th in full bsmt, wrap around sundeck and family size kitchen. Offers to $58,500.

2740 SOOKE RD — Looking for a little starter, not much money for down payment. Then call and I'll see what we can do for you. Asking $38,000.

478-5561 Norma Saunders 478-9182
478-5561 BILL LEWIS 478-5818

BLOCK BROS.

QUIET CUL DE SAC

Lovely area of fine homes at 1616 Sarita Place. Better than brand new, fully developed inside and out, large irregular shaped lot is completely landscaped, residence has 3 larger than average bedrooms (master ensuite) large L.R. with F.P. entertainment size D.R. Beautiful kitchen with loads of cupboards and large eating area opening onto sundeck. Bsmt has 4th BR, plus finished R.R. with F.P. and 2 pcs W-R. Offers to $79,000.

477-1841 Office
Austin Mitchell 598-3333 Residence

LAMBRICK PARK

This home is located in a quality controlled subdivision in Gordon Head, close to all amenities and offers the following features:

— 3 bedrooms up, master bedroom with 3 pce ensuite and walk-in closet.
— large formal dining room.
— large kitchen with eating area and sliding door to patio.
— 2 pce bath on main.
— full basement with RI 4th bathroom and fireplace.
— RI central vacuum system.
— 2 car garage.
— top quality construction.

Hurry on this one to select your own interior decor.

Dick Strobl 477-1841 Al Bull 477-0450 477-2149

YOUNG FAMILY?

Come out to Sidney and let your children grow. But first come to our Shelbourne Office and view a video film of this fine home. Has 3 Bdrms, quality W-W, Dining Room, Large Sundeck, Extras. Owner already working on Mainland. So house must be sold. $54,500

477-1841 (24 (24 hrs).
Dave Vogelgesang 385-2226

THINKING TOWNHOUSE

No better time and no better choice. Only 4 other homes in this Strata Development. Low assessment is $25 mo. Quality W-W everywhere in this 3 Bdrm, 2 storey beauty. Relaxing area with views front and back. Must be seen. $51,500.

477-1841 (24 hrs)
Dave Vogelgesang 385-2226

WOODLAND BEAUTY

Cozy 2 Bdrm starter in Glen Lake area. Large lot 75'x150'. Has W-W carpets, handy laundry area, large covered patio, backyard is heavily treed and just gorgeous. Tremendous value at $49,500.

477-1841 (24 hrs.)
Dave Vogelgesang 385-2226

CADBORO BAY SECLUDED .69 3 BEDROOM RESIDENCE

Situated on a secluded, beautifully treed and lawned .69 of an acre, a 5 bedroom, 2 storey country home in the heart of exclusive QUEENSWOOD. An intriguing old world residence for both family living and formal entertaining. Reception hall, large drawing room, separate dining room, — den, and a superb family kitchen with built-in laundry facilities and an adjoining play-cum-television room for the teenage and pre-school set. VIEWS! A of the Harbour. A TERRIFIC OPPORTUNITY. Drive by 626 FERNILL. ML 32717. THE ZIEGLERS.

Residence Office
598-1420 Ted Welford 477-1841

WALK TO THE BEACH

From this 3 BR home located on ¼ acre lot in lovely CORDOVA BAY. Close to schools — transportation and shopping. Large LR — excellent kitchen with eating area — 2 bathrooms — full basement with rec rm, utility rm, and work shop. House in immaculate and fine condition, lot beautifully landscaped and includes GREEN HOUSE and GARDEN SHED. Price to sell at $59,500.

Buzz Mainprize Ernie Charles
658-8268 477-1841 592-0046

WHAT A VIEW

from this large LR with rock fireplace, in-line DR gaze out on a tranquil rural valley that is ever changing. The family kitchen with dining area has access to a large covered sundeck both with views. 3 BRs with 4 pc ensuite complete the upper level. The lower level is enhanced with a large foyer and cosy family RM with fireplace. Owner transfered so there will be early possession, we are priced to sell at $69,200.

Buzz Mainprize Ernie Charles
658-8268 477-1841 592-0046

ROCKLAND $149,900

Luxurious beautifully landscaped home, offering 3800 sq. ft. of gracious living. Leaded French doors separated formal living room and dining room. Fireplace in sibing room, spacious sunny kitchen with dining area. Large carpeted deck obedlooking park like setting. 5 bedrooms, large family room featuring dark oak floor, Rosewood panelling and brick fireplace. Arboretum with quarry tile floor, and built-in brick barbecue with copper hood. 3 bathrooms, including master ensuite, large office, sauna, children's playhouse with snake roof in terraced back yard. Oversized double carport. This home features plus carpeting, intercom, central vacuum, electrically timed underground sprinkling system. 10% mortgaging. A MUST TO SEE! For viewing call 598-8378

OPEN HOUSE

4143 TORQUAY SAT. & SUN, 2-4

2800 sq. ft. on two floors in this 13-year-old well constructed home. Large kitchen with an exceptional amount of cupboard space, dining room, five bedrooms, two bathrooms, rec. room, large utility room. Post and beam construction, panelling, create a spacious warm atmosphere. Additional kitchen provides in-law suite potential. Large secluded lot, sprinkler system. Adjacent to schools, parks, rec. centre. Asking $79,900. To preview phone owner at 477-4505.

TWO-BEDROOM BUNGALOW $34,900

conveniently located no-step starter on a solid cement foundation. Completely renovated interior. New 100 amp electrical service, new electric heating, copper plumbing, new hot water tank, and more. Within walking distance to downtown, an excellent first home investment (duplex zoned) and offered for less than most condominiums. CALL

GEO. (TED) FLETCHER
383-8522 (24 hrs.)
Izik Homes Realty

STEIN CONSTRUCTION MEMBER VICTORIA HUDAC

Exceptional value $65,000, new 3 bedroom home, 1250 sq. ft., 2 full bathrooms, electric heat, thermopane windows, floor to ceiling brick fireplace, carpeted throughout. Close to schools and all amenities. On cul-de-sac with playground at end of the street. Quality construction with 5 year builder warranty. For more information and viewing at your convenience. Please call 477-2787.

BY OWNER — 4-BEDROOM home in Colwood near schools, 2 bathrooms, rumpus room, bedroom, bathroom, workshop in large basement. Sundeck, park 3 cars. $62,500. Offers. Phone 478-5904 before 3 p.m.

¾ ACRE

Northridge area, 3-year-old house, in-law suite, guest house, good workshop, utility shed, fruit trees, large paved parking, and much more. Asking only $84,500. 479-7334.

BY OWNER, REDUCED FOR quick sale, family or versatile revenue property, immaculate condition, 470 Chester St., Fairfield. Offers considered on $69,900. 478-1063.

MUST SELL — MAKE YOUR offer — new home, 1500 SQ. ft. three-bedroom, large family and kitchen, overlooking Cedar Hill Golf Course. 384-1628.

URGENT SALE $67,900 Gordon Head — lovely, modern, 3-bedroom home. Family room with fireplace. Large 10% mortgage. Quick possession. 477-7750.

BY OWNER

Glanford area, 2 bedroom, full basement, fireplace, newly repainted, extra large lot, $55,000, easy terms. 386-9081.

BY OWNER, IDEAL STARTER or retirement, 2 bedroom home, Strawberry Vale area. $48,500. 479-9753.

OPEN HOUSE

7513 Shoreacres Rd., Sidney, Saturday and Sunday 1-5.

3 OPENS SAT. - SUN. 1:30-4:30

1606 WILMOT

Professionally restored character home, ½ blk from Oak Bay Village on cul-de-sac. 4 bdrms, 1½ bths. All rooms spacious including sep. dining rm 14x14. Services all updated and beams, leaded glass, panelling etc. all preserved. $83,900. THE ZIEGLERS.

963 TRANSIT

Preserved in the best tradition, and close to Windsor Park. Full bsmt. 3 bdrm. cottage. Super retirement home. Now $73,500. THE ZIEGLERS.

1476 HAMLEY

Exceptional 10 yr old on immaculate grounds. 2 level split. 3 bdrms, 1½ bth, rec rm. Sep wkshp in rear. $76,500. THE ZIEGLERS.

NEW LISTING

Gdn. Head 4 level split. Another superbly maintained and landscaped property. 3 bdrms, 1½ baths, PLUS shower in bsmt. Den and fam rm. 2 yrs. old. $72,500. NEW ML. THE ZIEGLERS.

SEAFRONT/VIEW

Saanich Inlet waterfront. 100 ft with deep water 50 ft. dock. Easy slope to beach. 2 bdrm. 2 bth, 11 year old PLUS GUEST COTTAGE with bth. $125,000. THE ZIEGLERS.

Beach Dr. on McNeill Bay. Unobstructed ocean panorama. 1780 sq. ft. of excellent construction. 4 bdrms, 2½ bths, den with FP. 8 ft bsmt part developed. $115,000. THE ZIEGLERS.

Expansive SEA VIEW in Gordon Hd. 2 yr old Cape Cod. About 2000 sq. ft. finished living PLUS over 1000 sq. ft. available in bsmt roughed in for 2 bths. 3 bdrms, 2 full bths, den, rec and fam rms. $110,000. ML 30696. THE ZIEGLERS.

Ross Bay views from high private location. Over 3000 sq. ft. of exceptionally built home, 4 very large bdrms, 3 full baths, den, rec rm, 2 FP's, dble drive-in garage. 6 yrs. old. $139,900. THE ZIEGLERS.

Cordova Bay Views from High Broadmead. 3½ yr old, 4 bdrm, 2 bth contemporary. Den, fam and rec rms. Vendor financing possible. $136,500. ML 31321. THE ZIEGLERS.

Cadboro Bay Views — New deluxe 2 bdrm — 2 pce bths, vaulted ceiling in sunken living rm. Marble and gold plated fixtures in ensuite bath — full undeveloped lower level, drive-in garage with electronic opener. $69,900. ML 32349. THE ZIEGLERS.

FORCED SALE

4000 sq. ft. luxury 3 yr. old. The asking price $105,000 is below replacement cost and OPEN TO OFFERS. 5 bdrms, 3½ baths, 3 fireplaces, rec rm, games rm, sauna. Built in fire security, music, intercom, vacuum systems, also Jen-Air oven, dishwasher, garburator. 43 ac. VIEWS! A of the Harbour. A TERRIFIC OPPORTUNITY. Drive by 626 FERNILL. ML 32717. THE ZIEGLERS.

METCHOSIN 2 AC.

Country setting, easy commuting to town, need for seclusion but bright and sunny. Unique 1,000 sq. ft. home featuring 2 bdrms., kit., D.R., L.R., 4-pce. bath, with unfinished ¾ bsmt. $65,000. THE ZIEGLERS.

THE ZIEGLERS 592-1768 384-8075 PAGER 310

Seaspray Properties Ltd.

Ridley Bros.

Development Co. Ltd.
318 Metchosin Rd.
Member Victoria H.U.D.A.C.

$45,500 $45,500 $45,500

Check These Features
—1,972 sq. ft. of living
—large 11,000 sq. ft. lot
—fireplace in living room.
—Large sep dining room
—Located close schools and transportation

For information and viewing at your convenience call 478-1721 or 384-8075, pager 519.

OPEN HOUSE

870 BECKWITH SATURDAY - SUNDAY 2 P.M. to 4 P.M.

Room for your trailer, boat, camper, etc.!! Immaculate 3 bedroom, full basement home on lovely 75'x140' lot. Country atmosphere in North Quadra area. Drive-in garage plus 12'x24' separate garage or workshop, 2 driveways. Come and view this one-owner home. Asking $67,500. Call Len Thomas Sr., 478-6058 or Herb Hodgson, 382-3835. Douglas Hawkes Ltd., 384-7128.

$57,900 & Up

To qualify for a NEW KASAPI HOME you must be employed and have a good credit rating. Down payments as low as $900.00.

CUSTOM BLDG.

Tired of looking at houses that are not just right for you? Let us build a new house for you, do some of the work yourself and save money. Buy from a builder that has been building houses in this area for 24 yrs. HUDAC MEMBER.

TRADES

Trade your present house, car, boat or ? in on one of our new houses or custom built homes. Mrs. Pat Saulnier, Kasapi Const. Co. Ltd., 538 Dupplin Rd. at 386-6191 or res. 384-2197.

GORDON HEAD

By owner. 3-bdrm., 3 pce ensuite bathroom, 5 main bathroom. big kitchen with built-in oven (Surface plate), dishwasher, garburator, L.R. and family room with F.P. separate D.R., plus complete bsmt., with bathroom and sauna, double garage, lot over 13,000 sq. ft. with patio and cherry orchard (surrounded by trees). All this for only $129,500. Viewing by appointment 477-4736.

PRIVATE SALE, 1650 SQ. FT. home, sunken living room, feature fireplace wall, large dining room and kitchen, 3 bedrooms, 1 ensuite broadloom throughout. Greenhouse, corner lot, partially finished basement. Cordova Bay, No agents. 658-8450.

PRIVATE SALE; $56,900. COLwood, no agents. Attractive home, treed lot, 3 bedroom, living room, — dining room, bright kitchen, ½ basement, feature entrance and fireplace. 478-5163. To view drive by 3113 Carran.

PRIVATE SALE

2171 ALLENBY

Spacious 3 bedroom home, 2 baths, family room off, knotty pine kitchen, full high basement with large finished room, plus extra. 592-9860.

WATERVIEW, BRENTWOOD Quiet, secluded, within 100 yards of the Bay, two bedroom, basement, large living room, fireplace, beautiful garden. Location cannot be duplicated. $59,800. 652-2198 noon or after 5.

WESTMONT REALTY LTD. 388-4434

OPEN HOUSE LONSDALE PLACE PHASE II

6 MORE NEW HOMES READY FOR YOUR INSPECTION. INDIVIDUAL, CUSTOM-DESIGNED QUALITY-BUILT WITH ENERGY-SAVING FEATURES. THERMOPANE WINDOWS. INSULATION TO OR EXCEEDING B.C. HYDRO SPECS. LIFESAVING SMOKE DETECTOR AS APPROVED BY FIRE CHIEF. MANY OTHER FEATURES TO VIEW. FOLLOW THE ARROW TO BLENKINSOP.

DAILY 5-8 P.M.
SAT. AND SUN. 1 TO 5
PERSONAL VIEWING PLEASE CALL:
388-4434 ARNOLD MARR 477-6233

OPEN HOUSE SAT. 1:30-4:30 2917 QUADRA

Live in one suite and rent the other one to help make mortgage payments. This duplex was renovated not too long ago and is vacant now. Asking price $54,900.

388-4434 BILL SIDHU 477-5382

OPEN HOUSE SAT. 1:30-4:30 1425 EDGEWARE

1400 sq. ft. on main floor means plenty of privacy especially with the unique floor plan. Two bedrooms are completely private from the balance of the living area. Gleaming oak floors are seldom offered these days. A good portion of the basement is finished which could be used for additional family area, in-law suite, or possible revenue. Great garden area with fruit trees in the 50x226 ft. lot. All this and close to Simpsons Sears and priced at only $60,000.00

388-4434 DAVE TAYLOR 384-2718

2 OPEN HOUSES SAT. 1:30-4:00 1201 W. BURNSIDE SEAVIEW!

Clean 4 bedroom home on a large (double sized) lot. Rec. room with Franklin fireplace. Enjoy the space now and possibilities of subdivision later.

SUN. 1:30-4:00 1108 NORMA COURT

Unique English Tudor exterior! Attractive 3 bedroom on a 146' lot. Vacant and waiting your inspection. $49,800. Quiet cul-de-sac off Lampson in Rockheights area.

MIKE PLIMLEY
388-4434 384-8073 Pager 549

1002 BAY ST.

Older bungalow close to everything. Two bedrooms up and two down. Now rented at $300 month. Price of $42,900 includes electriv stove. Drive by and give us a call and please do not disturb!

WAYNE BUTTERFIELD or
IRV LIDSTONE, 388-4434

EASY CONVERSION

Over 1700 sq. ft. of living space on main floor. Plus high basement, lots of room for expansion. Priced well below replacement and appraised value. Asking $59,800. For further information contact:

WAYNE BUTTERFIELD or
IRV LIDSTONE 388-4434

MUST SELL TO CLOSE ESTATE

No step 3 bedroom and den. Close to all conveniences and town. Comfortable heatilator F.P. Separate garage. Large 72 x 120 ft. lot. Try your low down payment and new $2,500 grant.

388-4434 ARNOLD MARR 477-6233

ESTATE SALE 945 CLOVERDALE

Drive by this good retirement or starter home, two bedrooms, part basement. Immediate occupancy. Asking $32,000.

LEO PIGERT
388-4434 598-1975
EVAN WILLIAMS 388-4434

GORDON HEAD

Newly constructed spacious 3 BR. home, master has 3 piece ensuite, 4 piece bath, large kitchen. D.R. and L.R. with F.P. Finished basement features large family or rec. room with F.P., large entrance, extra B.R., 3 piece bath. Exceptionally large. Sundeck and cedar and rock facign add characyer to this quality built home. Priced $79,300.00

JACK KINNIS
388-4434 384-8920

Ridley Bros.

Development Co. Ltd.
318 Metchosin Rd.
Membtr Victoria H.U.D.A.C.

$45,000 $1,250 DN. $205 MON.

CHECK THESE FEATURES
—Own your home and lot.
—Spacious 3 BR. with 1½ baths
—Carpeted thruout
—On cul-de-sac in quiet residential area
—Close to schools and all amenities
—Quality construction with 5-year builders warranty

For more info — and viewing at your convenience please call 478-1721 or 384-8075 pager 519.

NR REALTY NORTHERN PACIFIC REALTY LIMITED

479-1687

OPEN HOUSE

2535 Bevan (Sidney)
Sun. 1-4

Near ocean, close to town and marina. This 2 yr. old home offers 3 BR's, 1-4 pce. and 2 ½ baths, large L.R. with heatilator F.P. Family Room with F.P. Nicely landscaped corner lot. Excellent condition. Price $71,900.00.

HUGH MUNRO
658-8536

B.C. LAND AND INSURANCE AGENCY LTD.

$39,500 VIC WEST 4 BRDMS ESTATE

Chummy Crabbe
388-5555 (24 hrs.)
479-7998

HERITAGE HOME

1402 Stadacona (at Fort)

Possibly the most elegantly restored historic home in the city. Has space (approx. 6000), luxury and class. Superbly built and in mint condition. Ideal location to combine home and business. Presently has land use contract for sale of antiques, books, prints and paintings. 595-6409.

OPEN HOUSE

SAT. and SUN., 1:30-4:30
1781 KEITH PL.

Immaculate 2-bedroom bung. Dining room. Full high basement. Asking $68,900. BY OWNER, PH. 592-2952.

DELUXE DUPLEX, 3987 BRAEfoot Rd. Strata Title. Unique design. 3 bedrooms, rock fireplace, enclosed garage, full basement partially developed, 1,200 sq. ft. Good location. $55,000. 479-2577 or 478-3226.

OAKLANDS AREA 3 BEDROOMS, tastefully redecorated bungalow with fireplace, fenced yard, $51,500. 595-0966.

BROWN BROS. on LANSHARD

"People Helping People"

OPEN HOUSE 4474 Emily Carr Dr. Sat. 1 - 4 p.m. NEW MLS

This often admired family home is fresh on the market. Master suite with walk-in His-Hers closet and den or library with brick fireplace. Bathroom with sauna and terrarium. Very large eating area in kitchen next to family room. Alcove in L-rm for piano or organ. Offered At $128,000

JIM McNAUGHT 592-0285

OPEN HOUSE 3328-30 Wishart Rd. SxS Duplex SAT. 1:30-5

Here's a beauty. Each side has LR with fireplace and R.H. dining area, 3 bedrms, all W-W carpeting, 1½ baths, convenient kitchen with utility rm off. Plus double carport. Asking $86,000. See this today; you will be glad you did. In attendance.

DOUG LAWSON 595-2486

NOW ONLY $43,500

This immaculate, 2-bdrm., stucco and cedar bungalow, completely and professionally renewed with wall-to-wall broadloom, electric heat, pretty garden and picket fence. Appointments to view with:

TED KAY 385-4086

DRASTIC PRICE CUT

NOW ONLY $49,500 for this immaculate, 2-bedrm. stucco bungalow with sep. dining rm. and L-rm. with fireplace, all broadloom carpet throughout, 4-pce. bath and fully insulated basement with garage. For exclusive appointment to view, please call:

TED KAY 385-4086

NO UNICORNS

Little children, goats and kids, the old grey mare and the rooster will love it. There's sep. accommodation for all on this multi-family with a 3-bdrm cottage and almost ¾ acre of land suitable for market garden. Owners transferred and must sell for the reduced price of $65,000. Please call:

TED KAY 385-4086

FOUR BEDROOM FAMILY HOMEL CITY
JUST LISTED AT
$49,900
DON'T DELAY

JIM McNAUGHT 592-0285
CEC PEARCE 386-3808

HIGH MAPLEWOOD 1270 Oakmount Rd.

Immaculate, family home on large, treed lot with views. Park at rear make bird-watcher's paradise. Main floor has attractive L-Rm with fireplace, A large combination dining-family rm., spacious kitchen with breakfast nook overlooking bird baths and park. 2 bdrms plus 4-pce. bath. Up, 2 lovely bdrms. Part basement. OOM heat. An outstanding home. MLS 32905. $75,000.

CEC PEARCE 386-3808

266 BEECHWOOD

Price reduced on this immaculate, cosy home in Fairfield. Bright L-Rm, heatilator fireplace. Small dining area, elec. kitchen, 2 bdrms. plus 1 down in high basement. OOM heat. Sep. garage. MLS32904 $51,000.

CEC PEARCE 386-3808

Quiet Selective IT'S "WILLOWS"

Rarely offered and always appreciated, is a home on this quiet street with side lane. This 3-bdrm. home has just been listed. Roomy foyer, charming LR and DR, bright and cheery kitchen with built-in oven ad range, beautiful cupboards. Large rec. rm. Pretty lot with fenced-in yard and fruit trees. Offered at $73,500.

DOUG LAWSON 595-2486
JIM KENNEDY 592-5078
or 385-8771 (anytime)

SEASPRAY PROPERTIES LTD./ REALTORS

1911 QUADRA
386-3124

OPEN SUN. 1:30-4:30 1149 Rockland No. 112

NOT ONE BUT TWO, THREE PATIOS in this ground level, 2-bdrm suite. South exposure with your own entrance on Burdett St. Whirl pool, sauna, roof garden, covered parking. ML 32652. Please call: MAIA or PETER PRIMGAARD — 656-6625 or 386-3124.

TWO STOREY CHARACTER! $75,000

This Oak Bay Border home is something to see. It features beautiful wood panelling, beams, oak floors and two fireplaces. On top of that it has a revenue suite upstairs, totally self-contained with a private entrance. You should take a look at this one and call:

386-3124 ROD FINCH 479-7663

GALLEY OF NEW HOMES

1738 FELTHAM	$59,900
1820 ROSSITER PL.	$59,900
548 MARGARET ST.	$61,900
4019 BRITTON PL.	$61,900
SHAKESPEARE and PEMBROKE	$64,900
TORQUAY	$64,900
1711 TAMPICO	$73,900
1426 MERRITT PL.	$86,900
3861A CADBORO BAY	$89,900

BUYING OR SELLING
CALL ME!!
SPENCER LEE
386-3124 477-3593

HOME and IN-LAW $65,900

Contemporary 3-bdrm home in the High Quadra area with excellent in-law accommodation. ML32454. Call today.

NO DOWN PAYMENT $39,900

Vendor willing to carry — MUST SELL — DO NOT MISS THIS OPPORTUNITY. Call:
DOUG POSKITT, 386-3124

THREE YEARS OLD $52,900

Spotless 2-bedroom home with sunny briant living and dining room, easy care landscaped lot, located close to Hillside Mall. A small car or boat may be considered as down payment.

Emil Izik 598-8389
Izik Homes Realty 383-8522

DUPLEX IN VICTORIA, NEAR Gorge. Two complete 2-bedroom units. Good revenue and accommodation, in older home. Separate entrances $52,500. 598-3870.

BY OWNER. IN LANGFORD area. 5 bedroom home, ½ acre lot, 20x40 heated workshop. 14 years old. $73,900. 642-3852 or 478-3684.

SINCE 1887 Pemberton Holmes Ltd. 1000 Govt. St. 384-8124

OPEN HOUSE SAT, 1:30 - 4:00 938 Gwendolynn

TO LATORIA AVE. TURN ON KLAHANIE DR.

SUBURBAN - LIVING

IF YOU LIKE INDIVIDUALITY and trees, drop in and let me show you this beautiful 4 bdrm home designed for good family living. It has a charm all its own with spacious living room and pleasant dining room, large den with fireplace, carpeting throughout.

IT'S ALL YOURS FOR ONLY $89,500. MLS. To view other times, Phone:

JIM MILLS
RES: 388-6752 BUS: 384-8124

OPEN HOUSE SAT. 2 - 4 P.M. 868 WALFRED RD.

(TRIANGLE MTN)
(OFF FULTON RD. OVER THE MTN OR HAPPY VALLEY RD)

Come and see for yourself. 12 acres of beautiful natural setting of pine and arbutus at your windows with view o fRace Rocks. A delightful all-cedar exterior, 3 bdrm home. 31 ft. living-dining rm with cedar beams and ceiling. Walnut kitchen cabinets. Designed for expansion if needed. Could be solar heated. Unique design. Very cozy. Vendors leaving for mainland. Must be sold. MLS. Offered at $85,000.

MRS. P. SNOW
RES: 477-6074 BUS: 384-8124

OPEN HOUSE CORDOVA BAY

5242 HANOVER PLACE
Sat and Sun. 2-4 p.m.
(Off Junction of Cordova Bay Rd. and Lochside Dr. just north of Cordova Bay Village and School)

FAINTASTIC

Views of the islands, Mt. Baker, the Cascades and all ocean shipping. Unhappy owners must move east. Only 2 years old. Specially designed to provide views from the luxury living room and all bedrooms.

BROADMEAD WITH A VIEW

$112,000 "ROCKLAND"

HOME AND REVENUE

It's on a very quiet cul-de-sac between F

250 HOUSES FOR SALE

Bayshore realty ltd.
386-6424 1855 Fort St.

BLENKINSOP-McKENZIE
$59,950
Quiet street; low down payment, growing family accommodation. Three bedrooms on main, living room with fireplace, large kitchen with dishwasher and downstairs has second bathroom, recreation room, laundry room, hobby room, playroom, small bedroom and a jam cupboard. Bld backyard with fruit trees. Large existing first mortgage at current rates permits modest down payment. MLS 32870.
BRENT D. EWING
388-6424 658-5661

FOUR BEDROOMS
HIGH QUADRA
$65,000
character home extensively updated; den, sewing room, separate dining room, living room with fireplace, two full bathrooms, two sunlecks, hot water heating, big double, separate garage and lot is 99x132. Home suitable for in-law accommodation. Vacant. MLS. 31679.
BRENT D. EWING
88-6424 658-5661 res.

ENGLISH TRADITIONAL
$86,500
A classic with leaded-glass windows, arched doorways, French doors, inlaid hardwood flooring and well maintained. Four bedrooms, den, two fireplaces and tastefully landscaped and located in the high Quadra area. Full basement with recreation room and drive-in garage. New MLS. 32091.
BRENT D. EWING
388-6424 658-5661 Res.

Ridley Bros.
Development Co. Ltd.
318 Metchosin Rd.
Member Victoria H.U.D.A.C.

CHARACTER CHARACTER

You are invited to inspect this lovely 3 bedroom character home in Colwood.
CHECK THESE FEATURES:
— 2400 sq. ft. of living space.
— fireplace in 15x20 living rm.
— fireplace in 15x20 master BR.
— separate 12x15 dining rm.
— spacious 12x12 front entry.
— 2 full baths.
— Hardwood floors thru out
— completely redecorated
— 13,378 sq. ft. landscaped lot
For more information call 478-1721 or 384-8075 pager 519.

NEW HOMES
IN
3 Fine Locations
GORDON HEAD
CENTRAL SAANICH
ROYAL OAK
Priced from $59,900
Open Daily (except Mon.) 1-5 p.m.
To View At
Your Convenience
Please Call
Engineered Homes
385-6211 19 Cadillac Ave.

Character Type Home
2240 sq. ft. on large lot. Close downtown, needs refurbishing. Reduced from $64,900 to $54,500. Asking price — land value only.
Large Family Home
Close downtown — 8 rooms, 2 baths, reduced from $64,900 to $54,500. Revenue potential.
A. BERT BADHAM
Landmark Properties Ltd.
386-8762 595-1556

OPEN HOUSE
2600 RAINVILLE
Sunday 1:30 - 4:30
Don't just drive by, come in! You'll be amazed and delighted. Just five years old and excellent construction, there's a gorgeous living rm with outstanding free-standing FP, big dining rm and very large, very private sundeck. 4 lge. bedrms and two 4-pce. bathrms on main fl. Down is a 22x12 rec. rm., bright roomy study with patio off plus RI for 3rd bathrm and 22x12 workshop. DUPLEX ZONING. 125 ft. frontage, .75 AC. (.305ha) easy care land.
GRAY LORENZEN
652-1038
LORENZEN REALTY LTD.
383-4151

Central Saanich
1821 DONEY RD.
Choice location, immaculate 3-bedroom, full basement home offers panoramic Mt. Newton Valley views with spectacular sunsets over the Malahat. Fully landscaped with large sunny garden area. Asking only $62,500. Trades near Oak Bay - Dean Heights considered. 652-5550 or 477-6911, local 4471.

BY OWNER; NEWLY RENOVATED older home in Esquimalt. Great family home with legal, completely separate suite upstairs. Ready for tenants. Lower suite includes 3 bedrooms, nursery, living room with fireplace, dining room, carpeting throughout, full basement with washer, dryer. Asking $58,500. Drive by 872 Wollaston, 388-5907.

FAIRFIELD IN-LAW $69,000
Immaculate family home near the sea with new professionally finished suite. 3 bedrooms, living room, fireplace, dining room, large kitchen wall to wall throughout, drive-in garage, laundry room. Over 2000 sq. ft. total living area. 595-7096, 598-6505.

NORTHRIDGE
BY OWNER
$61,900
3-bedroom split level with family room or fourth bedroom, 80'x130' corner lot, fenced back with fruit trees. Possession 60 days. 479-3708.

A.H.O.P.
SINGLE FAMILY
Lovely secluded site, close to town, $1250 down, 8 per cent fin. Full price $45,000. 388-6634 or 642-5350 evenings.

A GREAT BUY
SAVE $8,000
NEW HOME AND SUITE
Close to Town and Country Centre. $77,500 value for $69,900. Let it pay for itself. Coastland Estates, 479-2150, 479-6022.

$48,900 (FIRM)
New 3-bedroom, full basement home in Sooke. 2 bathrooms, heatilator fireplace, many ex' as, large 10¼ per cent mortgage. 652-4286.
BY OWNER, LAKE HILL, 3 years old, finished basement, excellent buy $58,900. 479-5443.

$42,500.
Cosy, 2 bdrm, "starter". On quiet street off Cloverdale, F.P., new wiring-heat, deep fenced yard, great gardening. 477-3675.

PRIVATE
Secluded 6 year old, 4 bedroom, 2 bathroom, 2 fireplace home. On 2.1 acres, in Metchosin, reduced to $89,900. Phone 478-8628 after 6 p.m.

$59,900 — 1,135 SQ. FT.
Newer 3 bedroom, full basement home, very good condition, some mountain views, mortgage at 10¼% may be taken over, 385-8959.

$47,000
Near Sears, good starter or retirement, 3 bedrooms, older home, completely updated, separate garage. 478-5444.

UNIVERSITY
bedrooms, 2 bathrooms, rec. room, 6 years old, no drive bys. $59,900. 477-0870.

FOR SALE BY OWNER, GORGE area, water access, bi-level home, 3 bedroom, fireplace, greenhouse, large sundeck, $61,900. 386-9536.

250 HOUSES FOR SALE

National Trust Realtor
3108 SHELBOURNE 595-2121
2960 QUADRA 479-7169

OPEN HOUSE
2-4 P.M.
644 BELTON- VIC WEST
$42,900 ONLY
Immaculately kept 2 Br home with full basement — includes fridge, stove and self cleaning oven. View with:
HAROLD HOMER
388-4771 479-4161

BEST BUYS
Happy Valley S X S Duplex: 2 Bdrms each side and 1 Bdrm and family rm. in F.H.C. basement only 12 years old. Carports, fenced lot, quiet area, both sides rented for $300 and $275 respectively. Asking only $64,900.00. ML32242.

Hampton Park area: 2 bdrms. stucco house and 2 Bdrms in-law suite in the basement, hooked up for utilities. Asking only $51,900.00 desperate and flexible Vendor. ML31561.

Blenshard Elementary area: City's best buy, 2 Bdrms fully renovated house, W-W, also 1 Bdrm in-law in the basement. R-3 Zoned. Easy care fenced lot. Look at the price only $35,900.00. Very desperate vendor. ML32628.
KEHAR DHAMRAIT
479-7161 477-5675

SLASHED
$46,500-$41,500. Located in Langford close to the Westwind Centre. 3 bdrms, large lot, garage, separate workshop. Owner is anxious to sell. Call:
LARRY LINEHAM
595-0134 OFF. 595-2121

QUIET STREET
Directly across from Hyacinth Park. Four bedrooms, bar, den, rec room, drive-in garage, rock fireplace in living room with dining room. Reduced $68,500 to $66,500.
LARRY LINEHAM
595-0134 OFF. 595-2121

TATTERSAL AREA
You'll be delighted with the spaciousness and convenience offered in this well planned 4-bdrm. split level home. Large living room with fireplace, dining room and modern kitchen with eating area, 2 bathrooms and room for further development in the basement. New MLS only $60,900.
JUNE HOUGHTON
477-6185 OFF. 595-2121

GLENFOREST WAY
Metchosin, the name of the street alone describes the 2-acre wooded setting of this unique contemporary designed 1-year-old home. 3 bedrooms, thermopane windows, skylights in the main rooms, slanted ceiling and many other exciting features. $117,500.
LARRY LINEHAM
595-0134 OFF. 595-2121

RANCH BUNGALOW
DRIVE BY — 991 Snowdrop (off Grange Rd.) then call me to show that the inside is just as attractive as the outside. Spacious living and dining room, 2 good sized bedrooms, utility room and attached garage. Early possession. Offered at $52,900. MLS 32492.
JUNE HOUGHTON
477-6185 OFF. 595-2121

JUBILEE HOSPITAL
Corner lot directly across from hospital. 2 bedrooms, large living, dining room. City indicates possible redevelopment. $49,900.
LARRY LINEHAM
595-0134 OFF. 595-2121

526 WESTWIND DRIVE
Seclusion should be the name of this 5 year old, 4-bedroom home, 2 rock fireplaces, 2½ baths, quality constructed home. Nestled in evergreen trees, sides and faces a provincial park, complete with stream and waterfall. Asking $65,900.
LARRY LINEHAM
595-0134 OFF. 595-2121

629 HARBINGER
"Fairfield" 16 years old, 4 bedrooms, oak floors, 1½ baths, full basement, large kitchen with eating area, in-line dining room and living room. Drive-in garage, close to Richardson and Linden. $63,500.
LARRY LINEHAM
595-0134 OFF. 595-2121

1063 BANK STREET
Character home on small city lot close to Oak Bay Avenue. Has to be seen on the inside. Large kitchen, living room and dining room. $56,900. MLS 32515.
LARRY LINEHAM
595-0134 OFF. 595-2121

CEDAR AND STONE
Feature wall in living room is one of many distinctive features in this nearly new, four-bedroom, three bathroom home located in a new area off North Quadra Street. MLS. $85,900. To view call:
KELLY or ENA NEMETH
477-4641 OFF. 595-2121

PALMER ROAD
Located on lovely landscaped 67x140 property with delightful rear grounds. Here's a well-maintained, 2-bedroom home with super decor for guest relaxation in "Sting"-like lower level. Drive-in garage and workshop. $57,500.
SID HASLAM 477-1994
GRAY LAITE 656-5267
OFF. 595-2121

FAIRFIELD
1260 sq. ft., spacious hall with fireplace, L.R. and D.R., window seats, built-in buffet. Modern kitchen, 2 bedrooms. Oil-hot water heat. Drive-in garage. Easy-care lot. Full price $51,900. Call:
DORIS ADAMS
598-1813 OFF. 595-2121

CORDOVA BAY RIDGE
EXECUTIVE HOME
Beautifully appointed stone and siding residence. Generous living room with fireplace, spacious dining room, bright kitchen with eating area, 3 bedrooms, ensuite bath, wall to wall carpeting throughout. Full high basement features 4th bedroom, large recreation room with brick fireplace, office and bath. Double garage, large sundeck, 2 huge shade trees. New on the market. ML. $108,000.
RUDY ROST
658-5490 OFF. 595-2121

SEABOARD PROPERTIES LTD.

GORGE CHARMER
$45,500
Immaculate bungalow close to Gorge Waterway, golf, shops, etc. Cozy Living Room with wall-wall carpet and brick fireplace, large bright kitchen with beams and decking. Two bedrooms and panelling and wall-wall carpets. Add a separate garage, fenced yard with garden area and tool shed, makes a cute package. To view this new MLS call
652-1141 DAVE DAND 658-8490

THREE BEDROOMS
$56,900
Brand new 3 BR, no-basement bungalows, located close to park, schools etc. Features include large lots, wall-wall throughout, heatilator fireplaces and thermo pane windows. Also 5 year Hudac home warranty. To view call anytime:
652-1141 DAVE DAND 658-8490

$44,900
Charming, completely renovated 2-bedroom house with basement and sep. 20x11 activity room or bedroom on large, city lot. Close to shopping, school and transportation. 3120 Albina St. 384-5045 after 5 p.m.

250 HOUSES FOR SALE

WHITTOME'S
OPEN
SAT.: 1:30-3:30
304 CADILLAC
Delightful 23-yr-old bright, no-step 2-BR bungalow. 3rd BR plus R.R. 4th in full high basement. Lge high lot affords views of Olympics. Offered at $55,900.
C. Atkins 479-1667 B. Brown

OPEN
SAT. 1:30 - 4:30
2658 FORBES
You must view this updated 1½ storey home of character and comfort. 3 large bedrooms with den, huge west-facing sundeck and heated by hot water. New double garage or workshop. Come, see, then try your offer on asking price of $55,900. MLS.
479-1667 DOUG RELF 479-5761

OPEN
SAT. 1:30 - 4:30
1521 BURTON
Great starter or retirement home — completely renovated — lots of room — large, country style kitchen — full basement — extra parking. Offers to $46,500.
479-1667 Baz Pharaoh 658-8449

OPEN
SAT. 1 - 4:30
347 RICHMOND
Immediate possession. Solid well built 1150 sq. ft. basement bungalow. Full Price $58,900. Dial Cliff Stretch, 479-1667 or 477-0983.

CHARACTER HOME
DRIVE BY 1070 JASMINE. No through, seclusion, 4 BR's, no basement. Lillian Hendy — 479-1667 (24 hrs.)

DELIGHTFUL BUNGALOW
High Quadra area. Selling at $49,900 or make your offer. We will consider trade for your Gordon Head home. Dial Cliff Stretch, 479-1667.

STARTER WITH IN-LAW SUITE
Spacious older 2-BR. home with basement. Main floor — bed-sitting room with sep. entrance, bath, kit, stove and fridge. Only $42,500. MLS.
B. Brown 479-1667 C. Atkins

DRASTIC PRICE REDUCTION
The owners of 1835 Merida Place have reduced the price of their home by $10,000. For 1500 sq. ft. of luxury living with unparalled views of Victoria the asking price is now only $98,900. To view please call:
479-1667 BAZ PHARAOH 658-8449

COLWOOD LAKE AREA
Take Marlen to Charlotte then to Sarah which is a cul-de-sac. A split level that is a welcome alternative to std. cathedral entrance, has 3 BR's, 2½ bathrooms, floor-to-ceiling brick FP, finished rec. room with electric wall FP roughed third bathroom. All in tip top condition. High carport with access to rear of lot. Asking $54,900. Wilfred Devis, 479-1567 or 658-8884.

LEGAL DUPLEX
Up and down. Each having Lvg. rm., dining rm. and 3 bedrooms. Located in Oaklands in Victoria close to downtown, shopping, etc. Purchaser may move right in to large 1200 sq. ft. main floor suite and let upstairs suite rental pay expenses. Owner has moved and must sell. Asking $55,900.
479-1667 DOUG RELF 479-5761

MUST SELL
4 or 5-bedroom home in quiet residential area of Colwood designed for family living. Only 14 yrs. old, immaculately maintained on very large lot with mature trees. Separate 18x30 WORKSHOP and extra parking. Just for you at $59,900. MLS.
DOUG RELF
479-1667 479-5761
Royal Oak Branch

Realtor

Canada Trust

OPEN SAT. 2-4:30
105 BEACH DR.
Plan a visit to this fine family home. Large rooms, character panelling, 2 baths. Close to beach, schools and services. An excellent area. Use of extra lot a bonus. $75,900.
RONALD WAY
505-5131 Off. Res. 598-3852

OPEN SAT. 1:30-4:30
3421 VETERAN ST.
his attractive home has a full in-law suite so that your mother-in-law can help with the mortgage ayment. Both suites have good Olympic views from their living ooms. There is lots of parking for hose extra vehicles. The location good a quiet street, one block ff Richmond so that you can njoy your family. $52,500. ML. For more information or personal tour please call
LORNE DOYLE
595-5131 Off. Res. 479-9894

OPEN SUN. 1:30-4:30
1591 MILEVA LANE
SATURDAY NITE FEVER?
This 4 bedroom home has a rec room 21½ x 12½ with a bar. The living room is 21 x 15 lots of room or entertaining. It's near Mount Doug beach if you like beach parties. The home is 8 yrs old and all maintained so that maintenance should not be a problem. The lot is easy care so you will ave time to prepare for your parties. $79,900.00. For more information or personal tour please call
LORNE DOYLE
95-5131 Off Res. 479-9894

OPEN SUN. 2-4
114 HOWE ST.
$64,900.
errific family home close to sea nd shops. New kitchen and athroom. 3 large bedrooms plus ving room — dining room for pacious living. New W.W. carpets, eady to move into.
FLORENCE MAUGER
5-5131 Off. Res. 656-6509

ESTATE SALE
hi- two bedroom bungalow tarter or retirement must be old! Quiet street, close to shoping and bus. 206 Crease. Vacant, ock box. Asking $42,000. P.A.R.O. all
WAYNE WIWCHARUCK
95-5131 Off. Res. 652-3642

$2500 GRANT, IDEAL 3-BEDroom, family home in High Quadra area, on large fruit-treed lot, will secure financing, $44,900. 656-8748.

250 HOUSES FOR SALE

SWINERTON'S
REALTY WORLD®

$39,900
641 Kelly Rd.
Colwood Gem
2-bedroom bungalow on good treed, fenced lot plus extra large garage and workshop. MLS.
SUSAN or JACK BETTS 477-4042
385-2481, 386-6275 Pager 909

3256 Milgrove
(on Burnside and Hillcrest)
Reduced to $52,900
Immaculate, comfortable and tastefully renovated. Offers deluxe kitchen with large, sundeck off and one bathroom, w-w in living room with fireplace, eating area and 2 bdrms. Laundry facilities in full basement plus fenced garden. Close to shops and bus. MLS.
JACK or SUSAN BETTS 477-4042
385-2481 Pager 909 388-6275

$53,900
1430 Pembroke St.
5 Bedrooms
Older close-in family home, considerable renovation and modern services. 2 bathrooms. 60x120 lot. MLS.
BILL McCULLOCH, 479-4487, 385-2481
JACK BETTS 385-2481, 477-4042

Oak Bay
Must Sell NOW
If you are looking for an easy-care retirement home in the desirable Newport-Windsor Park area then consider these features: 2 bedrooms plus den, one step — one level, no bsmnt. residence. W-W carpets throughout, laundry off kitchen, double carport with workshop and landscaped lot. Owners are very anxious to sell so make an offer on the REDUCED PRICE OF $69,900. MLS. SID CUSTANCE
385-2481, 598-7781.

ATTENTION EXECUTIVES
Beautiful Residence
High Cedar Hill
Truly a lovely near new home nestled among the firs on a quiet cu-de-sac featuring: Charming LR, with stone fireplace and bay window; Family size DR with secluded patio off; cheery electric kitchen with dishwasher, garburator and breakfast nook; 3 lovely BR, plus sparkling ensuite vanity bath. The lower level consists of billiards rm. with 2-pce. washroom and laundry off. Quality carpet throughout. All screened windows and is a gardeners paradise. All for the Full Price of $74,900
DICK JAMES 385-2481, 592-2139

NOW $89,900
1836 Feltham
Large Historic Farm house on .7 acres of prime Gordon Head land, subdividable. Lot goes street to street so drive around to San-Lorenzo at rear of property and look over the possibilities. MLS
DICK JAMES 592-2139, 385-2481
JACK BETTS 477-4042, 385-2481
Swinerton, Stewart Clark Ltd.

MANN
T. L. MANN & ASSOCIATES LTD.

CENTRAL SAANICH
SEA VIEWS
$75,750
Sacrifice Sale! The vendor has purchased and is extremely anxious! Compare the appointments: 4 large bedrooms, dining room, 2 fireplaces, family room and 3 full bathrooms including ensuite, all this and more on two levels with approx. 2400 sq. ft. of living area. Call now. This bargain won't last.
GLENN NICHOLLS
598-5144 598-7689

GARDENER'S DELIGHT
TATTERSAL
$49,900
This 3-bedroom, character bungalow near Swan Lake is set well back from the road on a large lot filled with gorgeous flowers and a private backyard bordering on parkland. Has fireplace in living room, stained glass, sunporch, garage and full basement.
598-5144 GLORIA JONES 595-1659

OPEN HOUSE
SATURDAY
1 TO 4
10216 RESTHAVEN DR.
SIDNEY
$58,900
Lots of room in and out — 4 bedrooms, family room, 1½ baths. Close-to all school levels and shopping. This spotless home should be yours. Come out and see it.
KEN MANN 477-6773

$49,900
SPACIOUS!
IN GORGE AREA
This 3 bedroom, 2 bathroom home has a huge living room with fireplace, and a woodsey view. There's a dining room and patio off the kitchen. To view call:
598-5144 GLORIA JONES 595-1659

LANGFORD
$45,900
Modern well-maintained 3 bedrm basement bungalow on a large lot with a separate garage. Very close to all schools, buses and shopping. Small down payment. MLS. CALL NOW!
GLENN NICHOLLS
598-5144 598-7689

Home With a View
$94,500
"Nulli Secundus"
(Second to None)
is the only way to describe the view from this brand new 3-BR home located on Haro Park Terr. in beautiful Dean Park Estates.
There will be Open House all this week from 11 a.m. Visit our site office or phone 656-7041.
FOR FURTHER INFORMATION
CALL M. RUDDY, 656-4089
Pager 792, 388-6275
PARK PACIFIC INV. LTD.
383-4124

OPENING SOON
DELUXE AHOP HOMES
For a sneak preview of top quality and excellent design. See us Sat. or Sun. 2 p.m. to 5 p.m. at
Country Side
Priced from $48,300
you'll be glad you did
7925 Simpson Road
(off Mt. Newton X Road)
or call 652-4461 or 658-5573
for more information.
E. Y. CONSTRUCTION

BY OWNER. OAKLANDS CHARacter, 4 bedrooms, extra large living room and dining room, family room, country kitchen, 2 full baths, billiards room off living room, 2 bedroom in-law suite in basement. Easy care lot, fenced back yard, $65,500. Open House Saturday, 386-9035.

250 HOUSES FOR SALE

WHITTOME'S
Open Sat. 1:30 - 4
911 Craigflower
3-bdrm stucco bungalow with drive-in garage, full bsmt. Its clean and in good condition. Owner needs a bigger home and that's the only reason for the sale. Asking $55,900. ML. Call for information.
386-8441 Donna Vallkoski 384-2057
386-8441 Bob Johnson 592-3573

LANGFORD
Located in a quiet area on a large lot yet close to all amenities. Attractive 2-bdrm stucco home offering approx. 1,000 sq. ft. of accommodation. Good vegetable garden and fruit trees. $48,900. MLS.
386-8441 Bob Johnson 592-3573

Hillside Area
Try your offer on this 2-bdrm stucco bungalow, situated on large easy care lot close to schools and shopping. Ideal starter or retirement home. Asking $45,950.
386-8441 Oliver Douglas 598-3926
386-8441 E. Wilkinson 652-2739

Central Saanich
Views of Haro Strait and San Juan Islands from this 3-bdrm., ranch-style home situated on large corner lot, living room with fireplace, family room also has fireplace. Workshop and garage. Many apple trees and plenty of room for garden. Asking $75,000.
386-8441 Oliver Douglas 598-3926
386-8441 E. Wilkinson 652-2739

RENT BEATER
MOVE RIGHT IN
Extra sharp, older home, good holding property, 2 bdrms, full bsmt. livingrm has FP, modern kitchen 12x28 fam. rm. up 1 blk to Woolco. $45,700. MLS
386-8441 Ruth Lukaitis 477-5306

SPACE TO LIVE
ENTERTAIN, GROW
Be sure to see this well built 1325 sq. ft. 3 bdrm home, plus nicely finished rumpus rm and 3 pce bath down. Attractive living-dining rm with rock fireplace, new carpets, kit. has eating area. Green house, quiet area, near schools, bus, Sears. Only $58,500.
386-8441 Ruth Lukaitis 477-5306

REALSPAN PROPERTIES LTD.
846 BROUGHTON 388-6454

Exciting Contemporary Home
4357 CEDAR HILL ROAD
Cedar siding and shake roof highlight this 3 bdrm rancher of nearly 1,700 sq. ft. set on a view lot opposite Mt. Douglas Park. Full high basement would provide lots of additional space. Quality throughout with extremely tasteful finishing. Grand piano living room and a full panoramic view to the rear of the home. Offers considered to $89,500.00. CALL ME TO VIEW:
CLARE M. STEVENS
388-6454 658-5072

This Home Helped Make Victoria Famous
$110,000
(NEW EXCLUSIVE LISTING)
Yes, this home and homes of its calibre have helped make Victoria famous for its impeccable gardens and residences. With this particular executive residence its character and charm are apparent from the outside but it is not until you are inside that a full appreciation of this property is felt! Absolutely terrific floor plan on both floors. It has a masterbedroom of your dreams (with fireplace), a custom built luxurious 6 piece master-bathroom with marble fixtures, very elegant and formal living room, entertainment size dining room, cozy den with fireplace, and in addition, a separate office or study. In total 3 (or 4) bdrms, 3 fireplaces, 3 bathrooms, 2650 sq. ft., 100 x 107ft. lot, covered parking with everything in exceptional condition. Located moments from Uplands Golf Course. For appointment to view call:
DOUG MENZIES
388-6454 479-6256

STRETCH VALUES
FAIRFIELD
OPEN SAT. 1-4
347 RICHMOND
Quality 1150 sq. ft. full basement bungalow near the sea on easy to keep lot. Formal dining room, spacious living room. Well-appointed and spacious throughout. Selling at $55,900. Dial Cliff Stretch, 479-1667 or 477-0983.

Reduced $4,000
Quick sale required on this fine five-room bungalow. Cheerful corner lot. Very attractive architecture. Quadra-Tattersal area. Full price now only $49,900.00. To view dial Cliff Stretch, 479-1667 or 477-0983.

Gracious Living
This gracious home is located on a 70x190 ft. lot. 1200 sq. ft. on the main floor plus Rec. Room. Extra bedroom and plumbing down. Full price only $68,900. Dial Cliff Stretch, 479-1667 or 477-0983.

J. H. Whittome & Co. Ltd.
4520 West Saanich Rd.

110 WATERFRONT
PROSPECT LAKE
Here is a lovely retirement home. Sundeck and veranda overlooking this beautiful little lake. 2 bedroom. Large living and dining room combination with fireplace. Galley kitchen. Breezeway to enclosed attached garage. Unique spanish design. Washer and dryer. All drapes. Fridge and range included. Price reduced to $69,900. Call Len LeDoux 388-7557 or 382-9852.

3 BEDROOMS AND SUITE
Modern, sparkling clean, 2 bathrooms, family dining leading onto sundeck. Nice and smart. Ground floor entrance has large suite, large floor to ceiling fireplace. A really nice home with desired accommodation. Terms arranged, $59,500. H. Bitterman 388-7557.

THREE BEDROOM
Cottage, fireplace, etc. Terms arranged at $44,000. H. Bitterman 388-7557.
Capital City Realty Ltd.

OPEN HOUSE
SAT. 2-4
UVIC AREA
Come to 4055 Dawnview Cres. first right off Edgelow Rd. Brand new post and beam style house, LR and DR have feature walls with cedar siding, country kitchen with family area and patio doors to sundeck which overlooks UVIC, 3 good sized bedrooms, 2 full baths. Walk into a large foyer with double doors leading into large RI family room, RI den and room for additional bedrooms in basement area. Double carport and cedar siding on exterior of this home. Also 2 other homes for sale, one Spanish style and the other conventional Kaspi Const. Co. Ltd. 538 Dupplin Rd. at 386-6191 or res. 384-2197, ask for Mrs. Pat Saulnier.

250 HOUSES FOR SALE

Island Homes Ltd.
2504 DOUGLAS
386-7545

OPEN HOUSE
1690 STANHOPE
2-4 P.M. SAT.
ASK - $80,000
27 yr. old 3-bedroom, 1480 sq. ft. home in immaculate condition. Spacious living room with rock fireplace. Separate dining room with glass French doors. 4 bedrooms in basement can be rented. Large treed lot on quiet cul-de-sac. Howard Mitchell, 479-4818.

BE SELF SUFFICIENT
This 3-acre mini farm provides ample accommodation with potential for much more. You have a large modern workshop. Lots of parking area. Strongly built barn. 2 wells. Creek. Irrigation pond. Pasture, hayfield and vegetable garden. Fruit trees. Facilities for cattle, pigs, chickens, horses, etc. Price $109,000 MLS. Many extras. Good sunny location. Call Tom Evans, 652-2620, 386-7545. Island Homes Ltd.

Langford Lake Area
Immaculate family home on quiet no through street. 3 bedrooms, ensuite bath and family bath. Separate dining room. Fireplace in large living room. High basement with newly finished rec. room, workshop, roughed in plumbing. Beautifully landscaped lot, quiet area. Asking $62,900. To inspect please call
LLOYD ELLIS 658-8222

Cordova Bay Area
A Good Investment
3 acres of land and a lovely home with unique floor plan. Built 3 years. Large living room, family room, 2 bedrooms, 2 baths, large kitchen. Plus extra bedroom, rec room, in high basement. Large garden, many trees. Double garage. Many extras. Full price $149,000. May accept smaller place as part payment.
Lloyd Ellis 658-8222

INDOOR POOL
60' waterfront, lovely grounds, 1-owner, 2-bedroom home with loads of patios and decks to take full advantage of those gorgeous sunsets. 16'x32' indoor heated pool. Quiet street close to town. $110,000.
Barry Thorndycraft 477-8487
Island Homes Ltd. 386-7545

Beautiful Broadmead
OPEN HOUSE
SUN. 2-4
4501 EMILY CARR
If you are looking for a quality home that is easy care on one level, no stairs to climb, but possesses space and privacy with 3 bedrooms, 2½ baths, sunken tub and sauna, 2 fireplaces, 3 great patios and much, much more — come and see us and make an offer on $126,900. Barry Thorndycraft, 477-8487 or 386-7545. Island Homes Ltd.

GOOD HOLDING
Large, 3-BR home zoned R3. Close to Bay and Blanshard. Ron Crow 592-4989.

5 BEDROOMS
Large, family room off deluxe kitchen. Covered sundeck, pool, new sauna, choice area. $119,900. MLS. Ron Crow, 592-4989.

4109 HAWKES
3 BEDROOM, OAK FLOORS, SEPARATE DINING ROOM, BREAKFAST NOOK IN KITCHEN, FULL HIGH BASEMENT, DRIVE-IN GARAGE. GOOD SOLID HOME REQUIRING REDECORATING $52,500 MLS. PHONE BILL PALFREY 386-7545 or 598-4210 QUICK POSSESSION.

SOOKE
CLOSE TO GOLF COURSE, THREE BEDROOMS, TWO FIREPLACES, MASTER ENSUITE, HIGH DAYLIGHT BASEMENT, CUSTOM BUILT, TWO YEARS OLD AND LIKE NEW. PRICED TO SELL AT $69,500. BILL PALFREY 386-7545 or 598-4210.

A.H.O.P.
FINANCING
COLWOOD
STRATA DUPLEX
VERY ATTRACTIVE 3 BEDROOM, LOVELY BRICK FIREPLACE. $44,150 WITH DOWN PAYMENT AND MONTHLY AMOUNTS GEARED TO FIRST HOME OWNER TO GRANT CAN FURTHER REDUCE DOWN PAYMENT.
ONLY ONE LEFT AT THIS PRICE.
CALL BILL PALFREY 598-4210 or ISLAND HOMES LTD. 386-7545.

SOOKE
LOVELY 3 BEDROOM, 2-YEAR-OLD FEATURING ENSUITE PLUMBING — SUNDECK — 2 FIREPLACES — FAMILY ROOM — LARGE LOT. HIGH BRIGHT, DEVELOPED BASEMENT. EXCELLENT HOME — IMMACULATE — OWNERS ANXIOUS AND WILL LOOK AT REASONABLE OFFERS. ASKING $54,500. MLS. BILL PALFREY 386-7545 or 598-4210.

STARTER OR RETIREMENT
DRIVE BY 119 REGINA THEN PHONE BILL PALFREY 386-7545 TO VIEW. EXCELLENT CONDITION AND IMMACULATE INSIDE. PRICED RIGHT AT $35,900. ISLAND HOMES LTD.

SWINERTON'S
REALTY WORLD®

Open House
3434 Bonair
Sun. 1:30-4:30
Unexcelled views — magnificient gardens on .4 acre. Lovely spacious home (contemporary). In fine residential district — beautiful setting its unique features make it ideal for quality living. Asking $148,000. MLS.
LYLE WICKS 385-2481
477-5151

Open House
Sun. 3-5
1511 Hovey Rd.
Nearly 12 acres centrally located, fine agricultural land presently cropped. 10 stall barn with loft. Modern 6 BR home lots of accommodation plus swimming pool. Asking $205,000. MLS.
HELEN JONES 477-5771, 386-3494
Western Homes Century 21
385-2481 LYLE WICKS 477-5151
Swinerton's Realty World

david burr LTD.
655 FORT ST. 384-9335

CRISP AND CLEAN
Stop right here! Here is great family accommodation in a 1½ yr. old, Spanish styled split level. Offers four bedrooms, bright living room with old brick fireplace. Dining room with adjacent sundeck. Roughed in rec room with fireplace. Double carport and landscaped lot. Truly a gem. (MLS 31659). Asking:
$69,000
MICHAEL BURR
384-9335 598-2079
OR
W. E. (WIL) WILSON
384-9335 477-4328
C. N. MONTAGUE CO. LTD.
Sales Consultations, Rentals
1720 Lillian Rd. — 595-4413

253 COUNTRY HOMES and PROPERTIES

B.C. LAND AND INSURANCE AGENCY LTD.

Gracious, Spacious
$41,500
View the interior of this older character home with me and make your offer. All rooms are large. Featuring 4 bdrms and 2 full baths. Ideal for large family or in-law accommodation. MLS.
Shirley McLeod 478-5588 or 382-0623

SEAVIEWS
$72,000 4 Bdrms.
Livingrm., large kit., sep. dining rm. and 3 bdrms. on main. Family rm. and 4th bdrm. down. 2 baths. 2 fireplaces. Fenced yard for children. Near sport and school. Solid construction. Beautiful condition. MLS.
Shirley Wilde 478-5588 or 478-2459

253 COUNTRY HOMES and PROPERTIES

WHITTOME'S
SHAWNIGAN — MILL BAY BRANCH
Shawnigan Lake, B.C.

Shawnigan Homes
Cobble Hill Homes
Mill Bay Homes

QUIET COUNTRY LANE; 4 bdrms., immaculate split level. $57,900. Glimpses of the lake.

HOUSE OF DISTINCTION, 3 bedrms., 2 unfinished in bsmnt. $54,900. Two gorgeous fireplaces.

CEDAR RANCHER, 3 BDRMS., fine quality. On level one-third acres. $54,900. Built-in oven and range.

CHARMING 3 bedrm. home, partially finished bsmt. $54,900. Built-in vacuum, 3 bathrooms.

OCEAN VIEW on 2 acres. Large 2 or 3 bdrm. home, picture windows, large workshop. $65,900.

EXECUTIVE with lake view. Superior home with hook-up for trailer. $79,900. In the village.

DUTCH COLONIAL on 3½ acres, plus immense heated workshop, barn. $110,000, offers.

TWIN FIRS. A unique retirement home in Cobble Hill for $49,500.

COZY STARTER, near the Shawnigan waterfront. Dandy location for year round or summer. $35,000.

LAKE VIEW from this cedar home with a most attractive interior. Realtic at $51,400. 3 bedrms.

DIFFERENT, IMAGINATIVE 3-BR home plus wired workshop. Interesting cedar home. $69,000.

3-BDRM. RANCHER ON TREED VILLAGE LOT. Sundeck, workshop, excellent. $49,900.

VILLAGE HOME on .7 acre, located near all conveniences, Shawnigan Lake. $48,500.

OCEAN VIEW, 3 bdrm. home in good location, Mill Bay. $56,500.

PRIVACY on 2 acres. Split level beauty at $72,500. Cobble Hill.

OLDER, COMFORTABLE 3 bdrm., acre lot. Some commercial possibility, $46,500.

MILL BAY. Secluded 1.4 acres commanding sea view; gracious large home. $71,900.

743-5311 John Stallard 743-9889
743-5311 Mary Carston 743-5072
743-5311 John Ettema 743-2607

COUNTRY LIFE
14.6 ACRES
$149,500
4 bedrooms, 3 bathrooms, 2 fireplaces. Present owners are forced to sell this lovely 15 month old 2 level bungalow, TUDOR MOTIF. Lovely pastoral views beyond the observatory about 20 minutes from Victoria. Approx. 1300 sq. ft. on main featuring large living room with most attractive fireplace. Formal dining room is 12'9"x12'. Spacious master bedroom has 2-pce ensuite. Lower level has nice rec room with 2nd fireplace. Finished 4th bedroom or den. 2 more roughed in. Could be in-law suite. ML30551. 2 outbuildings. Good grazing land. Good holding property, may be opportunity.
CLIFF ANDERSON 477-3954
PEMBERTON, HOLMES LTD.
1000 Government St. 384-8124

Reduced from $145,000 TO $129,900 Acreage with 3 bedrooms, full basement home. Downstairs is finished with den and rec room with F.P. and bathroom. Large workshop and garage, horse stalls fully fenced. Vendor will consider trades.
Kris Gudjonsson 721-3571
KNOWLES REALTY LTD.
384-8101

OLD WORLD CHARM
COUNTRY FLAVOUR
QUALICUM FALLS AREA
This colonial style mansion has been let go — on a beautifully contoured property near Qualicum Falls. Over 24 acres at the end of a quiet road featuring 2 creeks, barn and a home with many rooms. Fruit and nut trees, extra cottage, even a monkey tree. Structurally sound and with time and hard work this estate offers rare opportunity.
MICHAEL BURR
384-9335 595-2165
david burr ltd. 384-9335
655 Fort St.

RAMBLING RANCHER
OLDER STYLE RANCHER ON .92 ACRES, JUST AT Shawnigan Lake cutoff. Beautiful living room with dining room, natural stone fireplace. 2 bedrooms plus den or office completely updated kitchen with valley and Olympic views. Large eating area, 4 pce. new bathroom, almost double garage. Try your offer on $52,900.
FREDDY STARKE, 384-5164 or 479-3866. CASTLE PROPERTIES LTD.

COUNTRY LIVING
EAST SOOKE
Delightful post and beam family home — two years old, over 2,300 sq. ft., over 1 acre of nicely-treed property — huge rock fireplace — open plan with charm galore — wrap-around sundeck, workshop — garage, lots of space for boats and trailers — something unique and secluded. Priced at $95,000. Phone Bill Palfrey, 386-7545 or 598-4210, Island Homes Ltd.

2¼ ACRES
CLOSE IN
Perfect Seclusion. Only 10 yrs. old Two bedrooms and a full basement. Large sunde

256 WATERFRONT PROPERTIES

80' WATERFRONT SWIMMING POOL
PORTAGE INLET

An immaculate and spacious 4 bedroom bungalow with flowering trees and a beautiful lawn sloping gently to the 80' waterfront. Large family room, sauna, professional workshop, above ground swimming pool, Reception hall, large living room, dining room, and a spacious kitchen with sweeping water views. Offered at $115,000.
Residence Ted Walford Office 477-1841
598-1420

UPLANDS 1 ACRE WATERFRONT
60x30 SWIMMING POOL

On an acre of secluded UPLANDS waterfront property with 122' of sandy beach, a 4 bedroom no-step residence of over 3000 sq. ft. designed to take advantage of the unique location. 35' reception hall, 27' drawing room, separate dining room, spacious den and a fully modernized kitchen with separate breakfast room. 4 bathrooms, 2 fireplaces. Thermopane windows. 60x30 swimming pool area from drawing room, den, 2 bedrooms. Double garage. Room for tennis court. A unique property. Offered at $255,000.
Residence Ted Walford Office 477-1841
598-1420
BLOCK BROS. REALTY LTD.

NOT 1 BUT 2 Ardmore Waterfront Properties

1. $144,500. Large family home of 2800 sq. ft. 5 bdrms, exceptionally large LR and DR, fabulous sea and mountain views, 100 ft. waterfrontage, boathouse and much, much more!!

2. $141,500. ONly 1½ years old, cedar siding, shake roof, attractively landscaped, 3 bdrms, 3 bathrooms, thermopane windows, vaccu-flo system. Ideal retirement home 100 ft. waterfrontage. First time offered for sale!!

FOR PRIVATE VIEWING AT ANY TIME CALL:
DOUG MENZIES
388-6454 479-6256
REALSPAN PROPERTIES LTD.

WATERFRONT Oak Bay-Victoria

If I had a boat, I'd show you this home from the water but when you walk through the front door you'll get the best impression. The use of wood, beams, glass and quality construction enhance a home designed to make the best of waterfront location. Unobtrusive from the exterior and stunning from the interior, this 1-year-old home is located on an easy care lot and offers a myriad of features to the busy professional desiring the utmst in contemporary waterfront living. $195,000. MLS.
NEIL RAWNSLEY
386-2111 595-1507 (Pager 214)
MONTREAL TRUST COMPANY

WATERVIEW 1 ACRE LOT CANOE COVE

An exceptionally scenic high waterview location. A sunny protected site close to Marinas. Drilled well on property with 10 g.p.m. flow. Price has been reduced and Vendor will consider offers and financing to asking price of $55,000. MLS 29263. If you are considering privacy and views, please call
BILL HORAN
477-7291 (Bus.) 477-1287 (Rs.)
D.F.H. REAL ESTATE LTD.

WATERFRONT VIEW LOTS

Two adjoining lots, almost one acre each with 180 ft. and 140 ft. waterfrontage. Located in an area of good housing on aLnds End Road with piped water, hydro, paved roads, etc. Asking $62,000 each. (ML) Y uocrhoice. For detail call:
HERB McDANNOLD
382-9191 384-6768

THE PERMANENT

160 FT. WATERFRONT ON SAANICH PENINSULA. FINE SAND AND CLEAR WATER. 1 AC. OF TREED LAND (1½ AC. SUBDIV. ZONE). A SECLUDED, COMFORTABLE 2 BEDROOM HOME WITH ALL ENERGY SAVING FEATURES AND A MAGNIFICENT VIEW OVER THE BEST FISHING WATERS. MLS. ASKING $129,500. CALL NOW TO VIEW.
K. DROST 656-2427
656-4000
SAANICH PENINSULA PROPERTIES LTD.

TEN MILE POINT WATERFRONT $119,900

This home has a little decorating to be done. The L.R. and D.R. are large with F.P. and a great view. Family room down with sliding door going out to the pool deck. All on easy-care lot. Won't last, QUICKLY CALL SHANE BEFURT 385-3664 or 386-6164. CASTLE PROPERTIES.

WATERFRONT

SEAVIEW LOTS From $39,500

3 miles north of Brentwood on W. Saanich Rd., Coles Bay with westerly view over Malahat, Mill Bay, and Cowichan Bay. Information at house, on site, 8550 West Saanich Rd. or phone 652-3191.

WATERFRONT WATERVIEW

WE SOLD TWO OUTSTANDING WATERFRONT PROPERTIES LAST WEEK—NOW WE HAVE A PROBLEM — WE HAVE DISAPPOINTED CLIENTS LEFT OVER WHO WANT TO BUY SOON. IF YOU HAVE CONSIDERED SELLING YOUR PRESTIGIOUS HOME CALL THE McGREGORS' NOW 384-8001.
Res. 477-3675 ROYAL TRUST.

WATERFRONT MOUNTAIN VIEW

On a soring day you can almost count the ships in Port Angeles. Ideal 1.02 acre lot has city water and has terrific unobstructed ding site. Must be sold. Asking $44,000. FREDDY STARKE 477-3755, or LARRY J. QUAGLOTTI, 479-6609, or Castle Properties, 386-6164.

OAK BAY WATERFRONT

New with some 2000 sq. ft. of living on one floor plus sauna bath and family room area. 3 bedrooms. Concrete and brick with shake roof, no-step entry. Luxurious California style townhouse, $150,000.
JEANNIE DEWHURST 384-8001 or 658-8980. Royal Trust.

SHAWNIGAN

1. Beautiful treed acreage with 80' on the lake.
2. Secluded lakefront property with a small cabin. For further information please call:
Edith Gutemar 479-1667 or 743-2646
on the lake.
J. H. Whittome & Co. Ltd.
Royal Oak Branch

LAKE COWICHAN WATERFRONT

60 ft. lake frontage, nice beach, 2 cabins with heat, water and power, boat ramp, wharf, etc. Ready for your summer pleasure. Honeymoon Bay area, $45,900. Contact Ann Dusseault, 746-7353.
J. H. WHITTOME, DUNCAN

LAKEFRONT

We presently have two lakefront homes priced at $67,900 and $69,900. For that special hideaway, you must view these! MLS. Call BEN GRIEG 598-3105 or CHRIS GRIEG 478-5953 or Castle Properties 386-6164.

2-BEDROOM HOUSE ON Patricia Bay, lovely view. Open house Sunday, 1-5, 10231 West Saanich Rd. $53,900. 656-1688.

MUST BE SOLD, 2 Waterfront lots, Savory Island, eastern exposure, sandy beach, $9000. 642-5345.

100 FEET, SOUTH OAK BAY Waterfront quiet, secluded 3-bedroom home. $95,000. 598-7177, 642-3921.

256 WATERFRONT PROPERTIES

PIERS ISLAND

A fine big sunny lot on a point of land on the west side of the island. Excellent building site with southwest exposure and magnificent views up Satellite channel, not to mention the sunsets. Size — .82 acre, with 127 feet of sea frontage — hydro and piped water. See this new listing soon — $35,000.
GILES PERODEAU 656-4525
JOHN BELL 477-2562
PEMBERTON, HOLMES LTD.
1000 Government St. 384-8124.

SHOAL BAY

3 levels in this prime waterfront home. Vendor must move to Condo. Call now to view with CONNIE REYNOLDS 477-8914 or HAZEL CAMPBELL 592-0652 or 384-8001 Royal Trust.

BRENTWOOD COTTAGE
2 bedroom on sewer, oil heat, $55,600. 592-7764.

258 CONDOMINIUMS

Superiority Complex

—Wood-burning fireplaces.
—Unusually large floor plans
—Beautiful kitchens
—Sauna, swirlpool
—Four acres of grounds
—Hilltop views

From $49,900

Phase 11 Now open every day from 1-5 p.m.
Call 477-7322, 477-1449, 477-9313.
Ask for our beautiful 4-colour postcard.
At McKenzie 386-6762

Oakdale Estate

3960 Cedar Hill Road
At McKenzie 386-6767

OCEAN VIEW! OLYMPICS!

1,600 SQ. FT.

4th floor luxury condominium. Ever changing Panoramic sea views. Just 11 suites in bldg., 3 per floor. Large living room with rich marble fireplace, sliding doors lead to generous-size balcony to sip your morning coffee and watch the sunrise. Large formal dining room spells hospitality plus 2 generous-size bedrooms with the master having 2-pce. ensuite bathroom. Great kitchen with sliding doors to second balcony. This suite is a must to see. Oh yes! there is tons of storage and your own laundry room too. Give me a call to view. Full price $98,500.

BRYON JEEVES

477-7284 (24 hrs.) 477-6257 (Res.)
D. F. HANLEY & ASSOCIATES

OAK BAY SEAVIEW

One bedroom delightful corner suite with electric fireplace on main floor facing the sea. Low maintenance includes heat. Nice, friendly building. Immediate possession. Offers on $34,000.
LILIAN McLEOD

OAK BAY WILLOWS

2-bedroom corner suite on main floor. Near Estevan and Willows Beach. On bus line. Only $34,000. Immediate possession.
LILIAN McLEOD
595-5131 Off. 658-8441 Res.
CANADA TRUST, OAK BAY AVE.

Opportunity $29,950

OPEN SUN. 1-4
105-710 Lampson Street

Fantastic, ground-floor, corner, adult-oriented condo. Top-quality 2 bdrm suite in convenient location. 840 sq. ft. of living area. Master bdrm. with en-suite. Separate DR, galley-kitchen includes fridge and range. W-W throughout. Private balcony. No pets. Price firm at $29,950. COME SEE! MLS.
KARL BENN
477-7291 384-8075 (Pgr. 529)
D.F.H. REAL ESTATE LTD.

ALL OFFERS CONSIDERED

Most anxious vendor wants an offer on clear title vacant suite in lovely Kensington Terrace. Spacious 2 bedroom unit, 1½ baths (MBR ens.), immaculate condition, on quiet side overlooking gardens. Drapes and all appliances including dishwasher. Vendor will carry mortgage. Excellent value offered in well managed quality building. ML 31713. To view call.
HERB McDDANNOLD
382-9191 384-6768

THE PERMANENT

DELUXE 2 BDRM. CONDO.

Spacious corner unit, away from street noise. Excellent condition, large attractive master bdrm. 2-pce. ensuite. Better than average closet area. Quality appliances. W.W. attractive surroundings. Quick possession can be arranged.
RACHEL PARSONS
CASTLE PROPERTIES
386-6164 479-8963

LUXURY CONDOMINIUM
CLARENCE HOUSE

$79,500

A lovely suite on the 9th floor with spectacular views — 1250 sq. ft., two bedrooms, utility room, large L.R. & D.R. A quality building with sauna and swimming pool. MLS. Call: IAN BOORMAN at 595-1535 or Res: 597-3335.
BOORMAN INVESTMENT CO. LTD. 2045 Cadboro Bay Road.

SNUG HAVEN

Delightful, bright, 1 bedroom unit features kitchen with eating area, spacious bathroom, assessment of $34.94 per month. Includes heat and hot water. Fridge and stove and drapes included. $30,000.
HUNTLEY WRIGHT
477-0191 477-0897
LES ADAIR-WILLIAMS
477-0191 383-9950
Royal Trust

GORDON HEAD TOWNHOUSE

SUPER VALUE $47,500

3 BRs, 2 baths, LR with brick FP, bright kitchen with sundeck. Full basement, 2 parking area. Close to Racquet Club, schools, shopping and bus. Fine value in a fine location. MLS 29454.
BARBARA LIEBENAU 384-8001 or Res. 479-8389. Royal Trust.

EXCITING MODERN DECOR

3 BRs, 1½ baths, LR with feature FP, finishd basement with bar. Ample storage, freezer, washer, dryer included. Swimming pool. Adventure playground. Close to schools and transportation. Asking $49,900. MLS.
BARBARA LIEBENAU 384-8001 or Res. 479-8389, Royal Trust.

3 BEDRMS. ABSOLUTELY

the best value in a family size condominium available today. LOW LOW down payment possible. Includes 1½ baths, frig, stove, washer and dryer for $35,000, for showing please call Grant MacFarlane, 386-3585 anytime, Victoria Realty Ltd.

258 CONDOMINIUMS

Favoured Fairfield $45,900. MLS

The owner of this IMMACULATE, 2 bdrm, 1½ bathrm, 2/A is leaving the country and offers this one-owner, CORNER STE. for your consideration. Features elegant LR-DR with eastern BAY WINDOW in bright eating area. Superbly laid-out bdrms, at either end of ste.) and attractively DECORATED this ste. provides lge. balcony with BUILT-IN planter boxes; controlled UNDERGROUND parking; workshop. Short walk to BEACON HILL PARK and shopping. Be the FIRST thru this special home with
DONNA FOSS
477-7291 384-8075 (Pgr. 504)

COMPARE WITH ANYTHING ON MARKET TODAY, IF YOU FIND BETTER VALUE TELL US!

We want to know if there's a better bargain than this: 2 bdrms, 1½ bathrms, 1200 sq. ft. top floor, faces South. Does not look at any other bldg. or house. King-size LR and master, 3 appliances. Cloverdale-Quadra area. No views or sounds of traffic. $41,900. MLS. See it today with
DONNA FOSS
477-7291 384-8075 (Pgr. 504)

Superbly Decorated BEDRM. PLUS DEN $34,500. MLS

Superbly laid-out condo featuring ELEGANT LR-DR area with sliding doors to BALCONY. Kitchen with THREE appliances, DEN or FORMAL DR, Lge. bedrms. W-W throughout. Excellent storage. Popular hot-water heating. On bus line — but QUIET! Workshop, swirlpool sauna, pool table. Be the FIRST TO SEE this special NEW LISTING with
DONNA FOSS
477-7291 384-8074 (Pgr. 504)

RACQUET CLUB SPECIAL

Angular walls add to the airy, spacious feeling in this designer-decorated delight! From the eastern LR, bdrm, and balcony, one is treated to an unobstructed view of exciting tennis matches. Super closet and storage area, laundry facilities conveniently located on same floor. Large BALCONY for sunny furnishings incl. stove and fridge. UNDERGROUND parking. $32,500. MLS. See this SPECIAL home with
DONNA FOSS
477-7291 384-8075 (Pgr. 504)

Rockland/Oak Bay 2 BEDRMS. 2 FULL BATHS $55,000. MLS

This elegant Rockland-Oak Bay ste. is the next step to your own home — even to the eating area in the deluxe kitchen, two lge. bedrms. — master with 4-pce. bathrm. Thermopane doors and screens provide warmth and quiet to this bright, corner ste. In-ste. storage (have a freezer?). Small (15-ste.) block with covered parking. Workshop and billiards rm. Call today to view with
DONNA FOSS
477-7291 383-8075 (Pgr. 504)
D.F.H. REAL ESTATE LTD.

JACK MEARS
OAK BAY REALTY LTD.
2194 Oak Bay 598-3321
Where Trust is the Basis Of All Business

ORCHARD HOUSE
7TH FLOOR
CORNER SUITE
$31,500

Like new condition with views over the Harbour and towards Sooke Hills. Excellent financing available. HOWIE BLAKE, 598-3321.

EXCELLENT VALUE
1 BEDROOM
ONLY $21,900

Top floor corner suite completely redecorated with new carpets and drapes. Low upkeep charges, $38.00 including heat. Handy to transportation and stores. Probably the best deal in town. JACK MEARS, 598-3321.

THE SAVOY
7TH FLOOR CORNER

$59,000 — Fully furnished spacious 1 bedroom. Two sundecks overlooking sea and mountains. Like new. For more information please contact JACK MEARS, at 598-3321.

WATERFRONT IN SOUTH OAK BAY

Nothing between you and the water except lawn. This suite has approximately 1000 square feet of superb living. One extra large bedroom with ample storage room for clothes also. Two complete baths. This is a unique suite and well worth viewing — A very reasonable price for waterfront at $69,500. For information on this exclusive, please contact BILL MOHR at 598-3121 or 598-6716. Bring me an offer.

Member
Relocation Services Canada

FAMILY CONDO

Superior family accommodation. 3 Bdrms, almost 1200 sq. ft. Quality fridge and stove. Quiet aspect. Asking $39,900.
BILL McCARTER 592-3970

GORDON HEAD

Well maintained architect designed complex. Features 3 bdrms, 1½ baths, L-sheped LR-DR. Finished family room. Thermopane windows, sundeck, fireplace. Asking $56,900.
HENDERSON REALTY LTD.
385-9741

WESTERLY EXPOSURE

Delightful 2-BR condominium on the top floor in a quality building. All appliances, plus washer and dryer in the suite. A real wood-burning fireplace. 2 balconies to enjoy the sun and the view. Sauna and swirlpool to help relieve that backache. Listed at $49,900. MLS.
TOVE BARLOW 477-9859
386-7321
BOORMAN INVESTMENT CO. LTD.
612 FORT ST.

HOW LOW CAN YOU GET?

For 3 bdrm townhouse accommodation. Not huge, but very comfortable, and clean with new carpet in the living room and hall. The asking price of $27,500 includes stove and fridge. Sunny western exposure. Try any offer. MLS. Call PATTIE OR PETER BARDON 592-2431.
Lansdowne Properties Ltd.

BACHELOR SUITE
ONLY $23,900

Nice bachelor suite in modern building, includes fridge, stove and dishwasher, W.W. carpet, four piece vanity bath, alcove off living room, lots of storage. parking included, building includes rec and hobby rooms plus sauna, large mortgage available, DON CLARK 592-6651, National Trust 595-2121.

WHY RENT

when you can buy this one bedroom corner suite on top floor of Hillside Quadra area for $23,900? Price includes sundrapes stove and fridge.
BILL SIDHU
477-5382
JOHN BUNYAN
383-7777
WESTMONT REALTY (1977) LTD.
920 Hillside 388-4434

DALLAS ROAD

VACANT 2 BR condo with sea view. Also 1 BR in same condo. Hot water heat. OFFERS. Ron Crow 592-4989 Island Homes Ltd.

Inches Slimmer
Printed Pattern



4938
SIZES 8-20
by Anne Adams

Inches Slimmer skimmer—we knew you'd need it so you can be your own busy self unencumbered by fuss. Tunic, pants—your cup of tea, too.

Printed Pattern 4938: Misses Sizes 8, 10, 12, 14, 16, 18, 20. Size 12 (bust 34) takes 2 7/8 yards 45-inch fabric.

Send $1.50 for each pattern — cash, cheque or money order. Add 25 cents for each pattern for first-class mail and handling. Send to: **Anne Adams, Pattern Dept., 109 Crockford Blvd., Scarborough, Ont., M1R 5B4.** Print plainly size, style number, your name, address.

Look prettier on LESS MONEY—send for our NEW SPRING-SUMMER PATTERN CATALOG. See the new soft dresses, blouses, skirts, pantsuits, more. Plus free pattern coupon. Send 75¢
107-Instant Sewing Book..$1.00
106-Instant Fashion Book $1.00
105-Instant Crochet Book $1.00
126-Thrifty Flower Book...$1.50

Diamond Afghan
7409



by Alice Brooks

This cozy afghan is an invitation to recline and relax. Turn scraps into diamonds—use different colors of centers, crochet background to harmonize with your home. Great as extra blanket, too. Pattern 7409: easy directions.

Send $1.50 for each pattern cash, cheque or money order. Add 25 cents for each pattern for first-class mailing and handling. Send to: **Alice Brooks, Needlecraft Dept., 109 Crockford Blvd., Scarborough, Ont., M1R 5B4.** Print plainly pattern number, your name, address.

VALUE packed. 1978 NEEDLECRAFT catalog. Choose from 225 designs, 3 free inside. All Crafts, Knit, Crochet. Send 75¢
Easy Gifts 'n' Ornaments..$1.50
Pillow Show-Offs.....$1.50
Stuff 'n' Puff Quilts.....$1.25
Stitch 'n' Patch Quilts.....$1.25
Crochet with Squares.....$1.00
Crochet a Wardrobe.....$1.00
Nifty Fifty Quilts.....$1.00
Ripple Crochet.....$1.00
Sew & Knit Book.....$1.25
Flower Crochet Book.....$1.00
Hairpin Crochet Book.....$1.00
Instant Crochet Book.....$1.00
Instant Macrame Book....$1.00
Instant Money Book.....$1.00
Complete Afghans #14...$1.00
Easy Art of Needlepoint...$1.00
Complete Gift Book.....$1.00
12 Prize Afghans #12.....75¢
Book of 16 Quilts #1.....75¢
Museum Quilt Book #2.....75¢
15 Quilts for Today #3.....75¢
Book of 16 Jiffy Rugs.....75¢

258 CONDOMINIUMS

LESS THAN COST!! CRISIS SALE!!

—OWNER LEFT CITY MUST SELL DELUXE 2 BDR, 1½ BTHR, MODERN CONDO-HOME. HIGH SEA-VIEW, QUIET LOCATION OFF LAMPSON ST. PRICE CUT TO $35,500. M.L.S. VACANT, IMMED. POSSESSION. LOW DOWN PAYMENT.
DICK BATEY 592-4607
or
PETER FORREST,
KER & STEPHENSON LTD.
385-3411

SEAVIEWS

Watch the ships from this 2 bedroom, top floor suite in a very well built, well managed, seafront building. Excellent outlooks over the city and Outer Harbour. Immaculate condition, five appliances, covered parking. Priced at $48,900. Drive by 360 Dallas Road.

$34,900

Excellent southern outlook with WATERVIEWS from this 4th floor suite. 1050 sq. ft., 2 bedrooms, 4 x 8 storage. Large C.M.H.C. 1st mortgage can be assumed. Immaculate condition. Move in at once.

For more information on the above condominiums call ART BEDFORD at 592-2090 or 592-2407.

WHYTE & GOWER
OAK BAY PROPERTIES LTD.
2227 Oak Bay Avenue

HIGH
WOODED
PICTURESQUE
FAIRCLIFFE LANE

$42,900

Your chance to acquire a charming top-floor, 2-BR view suite of your own in this very popular and lovely complex in the delightful Rosa Bay area of FAIRFIELD. Very quiet and secluded but just a short walk to the sea and shops and only 5 mins. from downtown Victoria. 4 appliances. Basement parking. Attractive financing. Drive by then phone for appt. to view. (ML)
JOHN PLATT 386-7521 or 383-2700
BOORMAN INVESTMENT CO. LTD.
612 FORT ST.

IS QUALITY IMPORTANT TO YOU?

If it really is, you owe it to yourself to inspect No. 102 — 1146 View Street. Quality is evident in the entire building, in the suite itself, and in the neighbourliness of the other owners. Phone me today to find out about this comfortable 2-bedroom home. (MLS 32369)
HELEN JONES 386-3494 (24 hrs.)
CENTURY 21 Western Homes
1037 Cloverdale Ave.
386-3494 (24 hrs.)

$22,900

OPEN TO VIEW SAT.
Open to view Sat. 1:30 to 4:30. Imagine! Only $22,900 for this spacious strata home on East side, 2nd floor. Cheerful and bright with large balcony. Heat included. Garage, rec room, sauna, workshop, even an in-suite storage room. No. 108, 848 Esquimalt Rd. Have a look. Park free behind. ML 31148.
ROY ANDERSON, 477-5057
P. R. BROWN & SONS LTD
385-3435

OPEN HOUSE
SAT. & SUN. 2:00-4:00
139 CLARENCE

There are a limited number of deluxe 2 bedroom, 2 bath, corner condominiums available in this top of the line reinforced, concrete building. All suites offer views ranging from good to superb. Priced from $72,500 to $92,000. If you wish to live in Victoria's best try to arrange to see these suites. MLS.
388-4434 JOHN BUNYAN 383-7777
WESTMONT REALTY (1977) LTD.
920 Hillside 388-4434

TOP 4TH FLOOR
FIREPLACE

Owner has replaced windows with thermopane and made other changes to produce a most comfortable suite of 2 BR's, 2 bathrooms with 15 ft. master. Seven appliances included. Located just one block to ocean, 3 blocks to Beacon Hill Park and shops. In a 3-year-old, 20 suite bldg. ML 32744. $57,500. To view call Wilfred Davis, 479-1667 or 658-8884.
J. H. Whittome & Co. Ltd.
Royal Oak Branch

LUXURY
OCEAN VIEW
2 BEDROOMS WITH GORGEOUS VIEWS — LUXURY SMALL STRATA-TITLE APT. HOME BLDG. — QUALITY CONSTRUCTION — ELEVATOR, EXTRA PARKING — 4 PREMIUM APPLIANCES — 2 YEARS BUILT — $69,900. AND VENDORS WILL FINANCE TO SUIT YOUR PERSONAL NEEDS. A KLENMAN TOWN & COUNTRY REALTY LTD. 382-7276 or 592-9771.

Waterfront OAK BAY Satellite St.

Retire by the sea, in this spacious two bedroom Co-op. If you desire privacy and enjoy sea front activities, then you must view this exclusive Listing. Please call: MRS. HELEN WEBB 477-3095 or G.M. HOWARD HODGES 598-7166.
Swinerton's Realty World 385-2481

SOUTH FAIRFIELD
OR
DALLAS ROAD

2 2-BEDROOM CONDOMINIUMS THAT MUST BE SOLD. No. 1—large floor plan, ensuite storage, 7 appliances, brick building and immaculate at $47,500. No. 2—Panoramic mountain views. Top floor — the most ideal location for retired couple. Call:
PETER ROBARTS
388-6258 Cedric Steele Rlty 383-3742

FAIRFIELD CONDOMINIUM

One of the most desirable units in this lovely area. Yes, there is a fireplace! 2 bedrooms, 1½ bathrooms, many extras. Top floor corner location. Don't miss it. The price is right $49,600 MLS.
GEORGE WALL, 385-2955 or 477-0548, GEORGE PARSONS 386-2955 or 598-3847. CENTURY 21 Mayfair Realty.

UNIVERSITY AREA

Three bedroom townhouse, den with fireplace, large living room, 1½ baths. Loads of storage. This low price of $54,900 includes fridge, stove, dishwasher and all drapes. MLS. DAVE MARSHALL, 386-2955 or 384-8968.
CENTURY 21 Mayfair Realty

BACHELOR SUITE

Approx. 600 sq. ft. of good accommodation located in Kensington Terrace. Call me to view and make your offer on asking price of $24,900. MLS. 32549.
386-8461 Bob Johnson 592-3573
J. H. Whittome & Co. Ltd.

BACHELOR'S PAD

Suit single person — 1-bedroom condo, 3rd floor facing south with good views. Handy to Disco, banks and City Centre.
SACRIFICE $22,850 TERMS
BOWDEN REALTY — 383-5524

$100 OFF DAILY

Deluxe 2 bedroom, 1½ baths condo. On top 4th floor. Terrific views to southeast from 27' balcony. Sacrifice $41,900 on May 1.
BOWDEN REALTY-383-5524

QUICK SALE BY OWNER

1-bedroom suite, on 8th floor of Orchard House, overlooking city, within walking distance to town, shops and Beacon Hill Park. $29,500. 383-0253.

258 CONDOMINIUMS

ROBERTS INVESTMENTS & MANAGEMENT LTD.
102-1175 DOUGLAS 388-6691

Grosvenor Pl. 1342 HILLSIDE $26,500-$38,900

Open Daily 1-5 p.m.

Two bedroom units start as low as $34,500! Includes Frigidaire washer and dryer in each suite plus Moffatt stove and frost free fridge.

Come on over.
The Price is Right

JOE MANTON 382-5211
PETER MASON 477-9318

ESQUIMALT
CHILDREN WELCOME

The price is so low we are embarrassed to print it. So please call me and I will show you real value in this 3-bedroom condo. MLS.

MUST BE SOLD
Joe Manton
382-5211 388-6691

david burr ltd.
655 FORT ST. 384-9335

LOOK ONLY $39,900

OPEN HOUSE
104-1050 PARK BLVD.
SATURDAY 2-4:30 P.M.

A lovely one-bedroom suite in the Eastpark, opposite Beacon Hill Park, and close to an excellent shopping centre.

JOHN TODD
384-9335 598-7849

SPENCER CASTLE

OFFERING Luxurious Living

IN A EXCLUSIVE SETTING
Special Features include:
—Views with park like setting
—Luxurious interior appointments
—2 bedrooms, 2 baths
—steel and concrete construction
—heated pool, saunas, entertainment rooms.

Open Daily 1:30-5:00 p.m.
OR CALL
386-6762 384-4013
LANDMARK PROPERTIES LTD.

NOT ONE, TWO, BUT THREE PATIOS

Have your own garden and private entrance on this ground level condo!!! Situated on quiet street! Main entrance 1147 Rockland. Your own entrance Burdett. 2-bdrm, covered parking, whirlpool, sauna, roof garden, MANY EXTRAS. Asking $65,000.

OR

TOP FLOOR 1665 OAK BAY Ave.

Brand new condo. 2 bdrm, 1½ bath, good views over Oak Bay Ave. Owner paid $50,000 — MUST SELL NOW ONLY $47,000. Call:
MAIA & PETER PRIMGAARD
386-3124 656-6625
Seaspray Properties Ltd.

LUXURY 2-BEDROOM CONdominium for private sale. Two 4-piece bathrooms, in-line DR, large kitchen with eating area. Fridge, stove, drapes included. Nice light fixtures. 3rd floor, excellent view. All wall-to-wall carpeting. Excellent location, McKenzie-Cedar Hill area. Two minutes from schools, shopping centres and bus route. Whirlpool, workshop, sauna, billiard room, storage. Laundry facilities each floor, private parking. Moving, must sell. $1,000 down and assume mortgage. A H O P subsidy transferable. 477-8133 before 10 a.m.

PENTHOUSE LIVING ONLY $58,900

Fully equipped luxury corner split level in the "Royal Woods" McKenzie, 2 beds, 1½ baths, 2 balconies. Facilities incl. library, hobby and workshops, billiard rm, tennis court, swimming pool, swirlpool and sauna. Immediate occupancy. Phone 382-9212, 9:00 a.m.-4:00 p.m. weekdays.

FAIRFIELD 1021 COLLINSON STREET

Only one year old, 13 suites, quiet location. Fridge, stove, dishwasher and compactor. No pets. Two bedrooms. Full price $37,900. Call HAROLD WARE at Castle Properties Ltd. 386-6164 or Res. 385-1580.

PRESTIGE CONDOS

Call to see either of these 2 condos one on Beach Drive other downtown each 2 BR—1½ baths. Underground parking in steel and concrete buildings. Call HAZEL CAMPBELL 592-0632 or CONNIE REYNOLDS 477-8914 or 384-8001. Royal Trust.

PENTHOUSE

The Savoy, 777 Blanshard. Steel, concrete and brick. In town with panoramic views. 2 bedrooms, 1 ensuite, 1 full and one-half baths, fireplace, hot water heat, 3 balconies; asking $89,900. New and vacant, private sale by owner. No agents, please. 385-0520, 385-5663.

ROYAL WOODS PENTHOUSE
ONLY $69,900

Luxury home with loft. Stove, fridge, dishwasher, presently rented. Eves and weekends, call collect 112-537-9628.

OWNER LEAVING B.C.

Large 2 bedroom, view condo, top floor, sunny, washer-dryer incl. near Univ. and Racquet Club. $39,900. 388-7823 or 477-0469.

LUXURY LIVING, EXCELLENT buy. 1-bedroom suite facing south. Sound-proof. Near Legislative buildings and park. Pools, saunas, many extras. 386-0884, 388-5386.

BY OWNER, 2 BEDROOM CONdominium, near Beacon Hill Park, walking distance to stores, bus routes. $44,900. 477-5629.

BRAND NEW — $28,900 — 1-BEDroom with fridge, stove, washer and dryer. 384-1628.

LUXURY CONDOMINIUM, UNIversity-all amenities. Immediate. 382-7907.

258 CONDOMINIUMS

Park Pacific

SUPERIOR LUXURY
2 BR. and DEN
CONDOMINIUM
2 FULL BATHS
THE SAVOY
777 BLANSHARD

One of the finest view apartment homes in all Victoria — to the south Beacon Hill Park, The Straits and The Olympics — to the west the Inner Harbor, Parliament Buildings and the Sooke Hills — this exciting home is a rarity on the market. Priced to sell at $77,000 — below replacement cost in this superb steel and concrete hi-rise.
For further information and to view call Robert Young 388-6275 (pager 821) or 383-9898, or J. B. Young 388-6275 Pager 805 or 383-4124.

Park Pacific Investments

WHY RENT?

A DOWN PAYMENT OF $450
(With $1000 B.C. Gov't Grant)
A MONTHLY PAYMENT OF $219.
(includes Principal, Interest, and Taxes)
INCREDIBLE PRICES
8% AHOP MORTGAGE
AND AN INCOME OF $700
QUALIFIES
You to Buy a Condominium Home at
Princess Maquinna
830 Esquimalt Rd.
COMPARE PRICES
1 bedroom from $28,900
2 bedroom from $34,700
2 bedroom and den from $35,600
AND WHAT'S MORE
we look after ALL LEGAL COSTS. Drapes, continuous clean Hot Point range, deluxe frost free fridge, balcony and sundeck, recreation facilities ARE ALL INCLUDED IN THE PRICE.
OPEN WEEKDAYS 1-4 P.M.
SAT. and SUN. 1-5 P.M.
EVENINGS by Appointment
BYRON PRICE & Associates
385-2458

"SEA VIEW" OPEN HOUSE

(FAIRFIELD AREA)
Sat.-Sun., 1:30-4:30
302—141 BUSHBY
(OFF DALLAS RD.)

"New" 2-Bdrm. Luxury Condo with Fireplace and Balcony

(SOUTH EXPOSURE)

Reduced $1,900! Now Only $59,000!!

GEORGE GREEN
385-3435 477-4651
P. R. BROWN & SONS LTD.

BROWN ROS. OR LANSHARD

"People Helping People"

YOUNG COUPLE SEEK YOUNG COUPLE

To purchase their top floor one-bedrm, den or bedrm Loft-Style unit in mint condition. Full service building at Royal Woods. New MLS 32894.
$39,900
JIM McNAUGHT 592-0285

HIGH QUADRA

Spacious 2-bedrm corner condominium in absolute immaculate condition. Master bedrm has 2 pce en-suite. Stove, fridge, dishwasher included. $42,500 MLS 31676
DOUG LAWSON 595-2486
JIM KENNEDY 592-0285
or 385-8771 (anytime)

OAK BAY

Large 2 bedroom Co-op apartment home. Terrific water views. Beach Drive.
$60,000
Most desirable Newport condominium. Utmost privacy. The best one bedroom home we have seen this year. Excellent views.
$38,500
To view, please call:
Giff Calvert 479-4593
Norm Ross 592-2888

NORMAN ROSS & ASSOCIATES LTD.
440-1070 DOUGLAS 382-8151

david burr ltd.
655 FORT ST. 384-9335

VICTORIA

High over the city, 2-bedroom, 1½ bath, corner suit on the 14th floor with fantastic views of the park, city, harbor and mountains. New MLS. 31670. Asking
$47,500
JOHN TODD
384-9335 598-7849

B.C. LAND AND INSURANCE AGENCY LTD.

THE SAVOY 2 BDRMS - 2 BATHS 777 Blanshard St. $59,500 M.L. 31828 Chummy Crabbe 388-5555 479-7998

FAIRFIELD SEAVIEW
$52,500

Spacious 2-bdrm condominium in very well-maintained building. Includes quality carpeting throughout, 3 appliances. Swirl pool, games room, patio and garden areas. Lots of storage, also underground parking. Your small pet is welcome. Very quiet area, short walk to downtown. A pleasure to show.
386-2911 ANITA TAIT 388-6275
Pager 382
Wall & Redekop Realty Ltd.

2-BEDROOM CONDOMINIUM
Oak Bay, adults only. $39,900. One-bedroom highrise suite. 19th floor. $33,900. Phone 386-6474 or 592-2573.

TWO BEDROOM, TOP FLOOR corner suite, in near new 21-suite building. $37,000. 383-6627.

258 CONDOMINIUMS

KING OF KENSINGTON?

A popular T.V. show? Yes . . . but you could live like royalty in this delightful 1-Bedroom and Den suite in one of Victoria's finest maintained and operated condominiums: — KENSINGTON TERRACE. Large Bedroom plus the Den for the T.V., overnight guests, or even a SEPARATE DININGROOM (theres a louvered passage from the kitchen). No cramped feeling in the entertainment-sized livingroom. Lots of cupboards and closets, appliances included. M.L.S. 31727 ASKING $35,900. The perfect suite? CALL: MURRAY LAWSON AT 386-6275 AND ASK FOR PAGER 2473 OR PARK PACIFIC INV. 383-4124.

BARGAIN!

Absent owner is desperate to sell this as-new, spacious 2-bedroom suite at
625 ADMIRALS RD.
Drastically reduced in price to now only $51,500. ML30981. Includes drapes, appliances, free laundry facilities, ample parking. To inspect, just call MR. GREENE 385-0795.
PEMBERTON HOLMES LTD.
384-8124
1000 Government Street

DELIGHTFUL 2 BEDROOM CONdominium, take duplex or lot in trade, phone 385-4393, 384-7735, 384-5706.

259 TOWNHOUSES

Century 21 J. D. BOSDET

OPEN SUNDAY 2-4 No. 13-3987 GORDON HD. RD. $47,900

Offers needed on this 3-bdr., 1½ baths townhouse with F.P. Wall-to-wall carpets, bsmt, sauna, swimming pool. Owner may consider rent with option to purchase. Ph. AUDREY GRIMSHAW anytime 386-6455.

$1,000 DOWN

Owners willing to sell under an Agreement for Sale for balance of $47,900. Afford payments of $445 per month for a 3 BEDROOM, 1½ BATHROOM townhouse with BASEMENT? This is a 10½ per cent, 25-year amortization. MLS. Call:
MARGUERITE or TED HOBBS
386-4455 or 656-5834

Retired and Like to Watch the Ships?

You Can At
Admirals Harbourview Townhouses
933 Admirals Rd.
Priced from $54,500
FOR:
—Three bedrooms
—Fireplaces — Carports
—Basements in many
—Patios — Landscaping
—Cedar and Stucco exterior
—1½ acres of terraced Parkland
—Fully insulated
—Electric heat
—Thermopane windows

Model Home Open Daily 6:30 - 8:30

270 EXCHANGE REAL ESTATE

Cedric Steele Realty Ltd.
386-6258

HANDYMAN'S SPECIAL
Sure it's old, run down, but sitting on 14,000 sq. ft. of land. Will trade on house, revenue, property, commercial.
388-6258 KATHY BLADES 388-4152
2 undeveloped 50x120 ft. lots — trade on revenue, house. Call: 388-6258 KATHY BLADES 388-4152

WILL CONSIDER ALL TRADES
Large house R3 zoned, $85,000. ($30,000 equity).
Duncan — 12,000 sq. ft. possible apartment zoning with rented house, $87,000 ($30,000 equity).
2-bedroom condominium, Cowichan Bay, $37,900 ($13,000 equity).
Sooke lot, could be duplex, $25,000 (clear title).
Sudden Valley — 3 lots, $45,000 ($25,000 equity).
Near new mobile home 12x68, $18,500.
10-suite apartment (income $20,000), $190,000 ($80,000 equity).
652-4286

The Trader's Table
GOING UP
We have 2 Vendors wanting smaller homes.
1.Newer 2 level home with a suite on one level, a guest cottage and workshop, and lots of parking.
2. Older style 3 bdrm family home, clean and renovated. A super lot and a full basement.
We also have a 2 bdrm home on 1.76 acres in High Quadra area. Will look at revenue, mortgages etc. Call the Trader; ALAN PETERSEN today. 592-2431 or 479-6110 Lansdowne Properties Ltd.

OVER 12 ACRES
1400 FT. WATERFRONT
Vendor wishes to trade waterfront property on the Port San Juan Harbour as part payment for a larger Victoria home or revenue property valued up to $150,000. Owners or agents please call:
HERS McDANNOLD
382-9191 384-6768
THE PERMANENT

1-B.R. plus den CONDO in SAVOY. Owner will trade up or down on HOUSE, LOTS OR? To view anytime please call MARION FELL 384-7859 or National Trust 479-7161.

MY PURCHASER MUST HAVE a home with in-law suite. Will trade equity in a 3-bedrm. townhouse. Please call me to discuss this without obligation.
MARION HAMILTON
477-7291 (Bus.) 382-0894 (Res.)
D.F.H. REAL ESTATE LTD.

3-BEDROOM RANCH STYLE home on ½ acre corner lot, 1500 sq. ft., sunken living room, fireplace, partial basement, $39,900. Will consider lot as partial payment. Bell McKinnon Rd., Duncan. 748-1959.

BEAUTIFUL CLEAR TITLE, ONE half acre retirement lot, just out of Hilo, Hawaii, for acreage, or lot, on south Vancouver Island. Contact party at 385-0238, Victoria, B.C.

CONDOMINIUM WANTED (UP to $35,000) with about $15,000 to $20,000 equity. We have house, mobile home or land to trade. Phone: 382-3259 or leave your number at 477-4518.

3 BEDROOM COTTAGE, EXchange for what have you. H. Bitterman.
Capital City Realty Ltd.
386-7557.

EQUITY IN NEW SOUTH OAK Bay home for building lot. 598-1709.

TRADE 1.1 ACRE LOT ON SALT Spring for Motorhome of any size. 478-0008.

271 LOTS FOR SALE

GENSTAR

LAGOON ESTATES
SUBDIVISION
Approximately 11 miles from City Hall, located on Dutnall Road at Albert Head. Enter from Metchosin Road via Duke Road.

12 residential lots ranging in size from .69 acre to 1.83 acres. Priced from $35,000.

7 lots each have a minum of 100' frontage on Blue Lagoon. Of the remainder most have delightful views of the water through the large fir, cedar and arbutus trees. Convenient pedestrian access to the lagoon soit is provided by way of a registered easement.

Servicing includes paved roadway with concrete curb and gutter, hydro, water, telphone and ornamental street lighting.

The location of this subdivision and size of lots provides privacy and seclusion for those who seek to escape from the conventional city dwelling.
Serviced and offered or sale by:
GENSTAR DEVELOPMENT COMPANY
1070 Douglas Street
Telephone 386-6643

PORTAGE INLET
About ¼-acre waterfront, secluded. Not many left on water! Give us a ding anytime. Asking $35,000.

SEAVIEW
2 Acres of cleared lot off East Sooke Rd. in an exclusive area. What a buy for asking price of $27,000.
WAYNE BUTTERFIELD
IRV LIDSTONE
388-4424
WESTMONT REALTY (1977) LTD.
920 Hillside
388-4436

10 ACRES
A Beautiful Large Campsite Overlooking Prospect Lake
Trees, meadows and riding trails — and just seven miles from downtown Victoria. On city water. Look for our sign on Goward Rd. at Echo Dr.
Asking $85,000. MLS. Call:
JOHN BELL 477-2562
GILES PERODEAU 656-4525
PEMBERTON, HOLMES LTD.
1009 Government St. 384-8124

$24,000
WILLIS POINT HALF ACRE. PHONE JIM WEBBER 658-5977 (RES.) OR BRIAN LAWLESS 598-8323 (RES.) OR TOWN AND COUNTRY REALTY LTD. 382-7276.

4 GOOD LOTS
2 lge. ones on Bellamy Rd. 2 alongside trout stream on Phelps Rd. — Thetis Hts. area — owner wants offers.
B. Brown 479-1667 C. Atkins
J. H. Whittome & Co. Ltd.
Royal Oak Branch

GORDON HEAD. FELTHAM RD. 9,000 sq. ft. Front hedge, trees. Offers on $33,500. 477-3576 or 477-4745.

SHAWNIGAN LAKE RECREAtion lot, 57,500. 2 lots with cabin, $20,000. 385-9477 and 474-1837, after 4:30 p.m.

HIGH TATTERSAL, 3 PRIME lots, fully serviced, for sale, or have built to suit your needs. 384-9793, 384-8391.

MUST SELL ½-ACRE, SEAVIEW lot, Saanich Peninsula, offers. 658-1061.

CHOICE PROPERTY, CLOSE-IN, approx. 18,000 sq. ft. services, no agents. 479-2720.

FOR SALE BY OWNER, DEEP Cove, ½ acre lot, trees, well, $28,900. 386-9536.

SOOKE. ATTRACTIVE PARTIALly wooded secluded properties. 2 to 3 acres. 642-5508.

3.4 ACRES, METCHOSIN. PANoramic view, $40,000. Details call 656-2450.

LAMPSON DUPLEX LOT, FULLY serviced, for sale. Or have built to suit your needs. 384-9793, 384-8391.

VIEW LOT, SERVICED, 71X85, $28,900. 479-7917.

ONE BUILDING LOT WITH SEA view. 656-3543.

271 LOTS FOR SALE

1) REDUCED!!
OFFERS INVITED
ON $31,500
APPROX. 8,000 SQ. FT.
LEVEL PROPERTY
UVIC AREA

2) SEA VIEW
APPROX. 1.06 ACRES
$23,000
WILL TRADE ON 2- OR 3-BDRM. WATER VIEW OR WATERFRONT HOME IN CITY.

FOR INFORMATION ON ABOVE 2 LOTS, CALL:
JACK SWANSTON
386-8441 592-6338
J. H. Whittome & Co., Ltd.

DEAN PARK ESTATES
OPEN
11 A.M. - 4:30 P.M.
This magnificent development by Park Pacific offer the descerning buyer many advantages.
Full serviced lots (1/3 ac.)
Only 20 mins. from downtown
Close to all conveniences.
Boating - Shopping
Recreation
Whatever your pleasure you have it available.
Plus:
—The best views in Victoria. Perhaps some of the best in the World!
—Only 20 lots left in the first Stage — Visit our on site office or phone 656-7041.

Your Host
M.A. Ruddy 656-4089
pager No. 792 388-6275
Park Pacific Inv. Ltd.
383-4124

1 ACRE
ARDMORE ESTATES
Bordering Ardmore Golf Course off West Saanich Road
$35,900-$43,900
Just 12 of these exclusive estates properties in one of Victoria's choice residential areas. Each lot is secured with proven wells, hydro, telephone, cablevision and paved roads. The one-acre lots (or larger) provide ample room for that sprawling rancher, or your garden pool, or tennis court. Absolutely Victoria's best buy in lasting value, priced to sell with 10% financing available, to low down payments for those who wish to buy now and build when ready. See it this weekend!
JACK HENDERSON 652-3157
HENDERSON REALTY LTD.
385-9741

2.29 ACRES
METCHOSIN $29,500
Good sloping lot with great views. Power and tel in.

.63 ACRES
KELOWNA $17,000
180 degree panoramic views, about 400 feet from Okanagan Lake. Only 15 minutes from downtown Kelowna.
477-0141 KENT DEANS 386-7156
The Permanent

NORTH SAANICH
2.67 Acres. Well treed, piped water. Asking $30,000. 4.8 acres, drilled well, well treed with some alder bottom. Asking $51,000.
TERMS
479-4686 — 652-3790
652-2445 — 477-2330

EXCLUSIVE LAKESHORE LOTS
Gently sloping treed lots with swimming and boating at your front door. Within 5 mile circle these large lots start at $34,000. Only 3 left and terms available so hurry. DOUG POWELL 386-6164
Res. 388-7642 or 388-6275 No. 878.
Castle Properties Ltd.

3 LOTS FOR $75,000
"ROCKLAND"
3 unserviced lots just off Rockland. Good size lots in a very desirable location. Make an offer at the asking price of $75,000. For more info please call:
386-3231 Bash Sharma 479-4933
BLOCK BROS. REALTY LTD.

22,900 EACH
3 lots, Glen Lake area. Suit A.H.O.P. singles. Serviced, ready to go, first time advertised; first come, first served. DOUG POWELL 386-6164, 388-7642 or 388-6275 pager 878. CASTLE PROPERTIES LTD.

ARDMORE AREA
¾-acre lot. Tall trees and seclusion. Neighbouring homes are excellent. A pleasure to show. Close to golf courses and ocean. Asking $34,000.
386-8441 Ted Radway 477-6176
J. H. Whittome & Co. Ltd.

POTENTIAL 3 LOT SUBDIVISION
MINIMAL SERVICE COSTS
CAMEO ST. AT DOUGLAS
$59,500
RICK at DOUGLAS HAWKES LTD.
384-7128 Res. 477-7074

CHRISTMAS HILL PARK — Almost 14,000 sq. ft. interesting park like lot for the home of your design. Only $30,000.
BILL McCARTER 592-3970
HENDERSON REALTY LTD.
385-9741

LAKEFRONT
One third acre ready to build on approx. 8 miles from city centre. Priced for quick sale at 30,900. MLS Call CHRIS GREIG 478-5953 or BEN GREIG 508-3105 or Castle Properties Ltd. 386-6164.

FANTASTIC SEA VIEWS OF MT. Baker and islands. .39 acre in Mill Bay. Water and electricity. Turn left at Animal Shelter going north on highway, Alget Road. $25,000. Phone 112-743-5324.

WILLIS POINT ¾ ACRE view lot, level with beautiful trees, a real buy, $25,900. 4 others from $24,000 to $30,000. Allan Klenman Town & Country Realty Ltd., 382-7176 or 592-9771.

$25,000
50x120 ft. lot in Glanford area. Offers. FRED LERCH, 595-5131, 384-8075 Pgr. 424.
CANADA TRUST, OAK BAY

CHOICE SWEEPING VIEW LOTS Now selling — Skyline Park Central Saanich. — Full serviced. Well priced with terms. Call 382-9143 days or 478-2198 nites.

.51 ACRE, EAST SHAWNIGAN Rd. Sloping, well treed lot, cleared for building. Driveway in with professionally designed, 3-bedroom house plans, $17,500. 383-2517.

10-ACRE VIEW LOTS
CENTRAL SAANICH
$42,500-$5,900 DOWN
RICK at DOUGLAS HAWKES
384-7128 — Res. 477-7074

WILLING TO SACRIFICE BEAUtifully treed lot in Shawnigan Lake. All services. 112-743-2479.

APARTMENT ZONED LOT IN Sidney ready for development. 656-3543.

BRENTWOOD — Large, level lot close to Marina. OFFERS. RON CROW 592-4989. Island Homes Ltd.

$22,900
Large level fully serviced lot, Central Saanich. 652-3603.

ARDMORE .96 ACRE LOT, $35,500, by owner, 656-6182.

4 TREED, DRY LEVEL LOTS, Colwood. 652-3898.

EXCLUSIVE, SECLUDED, CITY lot, 100'x138', $50,000, 479-5561.

271 LOTS FOR SALE

LOTS TO CHOOSE FROM
TOWNHOUSE SITE: Close in location, all services available. Possibility 3 multiple dwellings. Must be sold; asking $3.14 sq. ft. MLS. Investigate this one.

SEA VIEW ACREAGE: Two lots, over 10 acres each, well treed, road frontage, views over Port San Juan Harbour. Offers on $17,900 and $19,900 ML.

RESIDENTIAL: Building lot, nicely treed, .40 acre on Polymede Place. Out of province owner says sell; offers to $17,900 ML.

LAKE COWICHAN: Fully serviced, level building lot on Wellington Ave. Suitable for residence or take advantage of commercial zoning. All offers on $14,900 ML considered. For details and viewing of above properties call
HERB McDANNOLD
382-9191 384-6768

THE PERMANENT
6 TOP CHOICE GORDON HEAD LOTS
Prime location just 1 block south of Ash Rd. and Torquay. Fully serviced and ready for your dream home — from $28,500 to $29,900 — lot sizes from 6275 sq. ft. to 8167 sq. ft. Act quickly and phone
MURRAY ROTHSCHILD
477-0191 477-9393
Royal Trust

SEABOARD PROPERTIES LTD.

TREED ½ ACRE
$29,000
We have just listed this lot on the Peninsula. Drilled well in produces 2 gal. per minute. This is a building site for a Naturalist or a Nature Lover — not isolated but very private. New MLS.
652-1141 DAVE DAND 658-8498
652-1141 FRANK CSINOS 652-3202
388-6275, Pager 2826

10
WOODED ACRES
METCHOSIN
Find the peace and quietude that only country living can offer and only 20 minutes from town. Ready to build on with driveway roughed in and a well that produces 25 gal. a min. Priced to sell at $49,000. Be First — Call Loraine Hett 478-5583 or 478-2430.

WATERMAN & ASSOCIATES REALTY LTD.
923 GOLDSTREAM AVE. • 478-9581

CORDOVA BAY
½ acre perc. tested corner lot with arbutus trees. $32,900. TERRY SMOLLETT 386-3494 (24 hrs.)

REDUCED
MILL BAY
A lovely 1-acre nicely sloped property mostly cleared but some trees and serviced with water, no well required. Reduced for a quick sale to $19,500. Call now NEIL R. MACDONALD 386-3494 (24 hrs.)

CENTURY 21 Western Homes, 1037 Cloverdale Ave. 386-3494 (24 hrs.)

N. SAANICH
PRIVACY
Secluded and wooded with some views, 1½ acres of subdivisible property in North Saanich close to John Dean Park. Nice holding property or develop now. Offered at $44,900. MLS 31910.
PHIL WARREN
477-7291 Anytime
D.F.H. REAL ESTATE LTD.

CENTRAL SAANICH
ARTHUR DRIVE
Build your own or we will arrange contract for you on this attractive site that already has lawn and fruit trees plus background of larger trees. Sanitary sewer and storm drain are provided to lot line. Asking $30,000. Wilfred Davis, 479-1667 or 658-8684.
J. H. Whittome & Co. Ltd.
Royal Oak Branch

BRENTWOOD
The last 4 lots, Marchant Rd.
—Virgin land
—Lovely trees
—Good soil
—6100-9300 sq. ft.
—Drains, sewers
—Developer private builder
—$22,000 starting
652-3428, 652-2346

8 LOTS
UVIC AREA. Sizes 6,000 sq. ft. to 9,300 sq. ft. Let us Custom Build your dream home, do some of the work yourself and save money. Good financing with low down payments or trades accepted. Call Mrs. Pat Saulnier, Kasani Const. Co. Ltd., 538 Dupplin Rd. at 386-6191 or res. 384-2197.

BRENTWOOD HEIGHTS
Large fully serviced building lots near Butchart Gardens. Priced from $30,000. Easy terms.
385-3435 AL VICKERS 652-2257
385-3435 JOHN EVANS 477-4452
P. R. BROWN & SONS LTD.

GORDON HEAD LOTS
2 lots, reasonably priced for a quick sale. One over 10,000 sq. ft. for $28,500, corner location. One 6000 sq. ft. for $24,500. Both ready for immediate building.
388-7557 Tara Bhalla 382-8879
Capital City Realty Ltd.

BY OWNER
HOLDING LOT WITH VIEW
1 acre zoned residential, perk tested. Building site cleared. Fronts on gazetted road allowance. South slope Cloake Hill in N. Saanich. $19,500 firm. No agents. 595-6162, 7 p.m.-10.

WANTED
Reasonable priced lots in Colwood and Langford. $21,000 MAXIMUM.
388-7557 JIM GILL 478-0003
Capital City Realty Ltd.

HALF-ACRE LOT, TANNER RD. area, partially treed, distant sea views, $37,500. 479-4568, 479-5024.

273 PROPERTY FOR SALE

CANADIAN LANDS
Offered for 63 YEARS by H. M. DIGNAM CORPORATION, LIMITED

Our 1978 listings include
Surveyed building lot $ 978
1 plus acres on paved road $1479
40 acres good hunting $1997
25 plus acres-on good road $2972
80 recreational acres $3389
Surveyed river frontage $3778
100-acre priv. retreat $4250
8 acres on Lake Huron $4981
and many, many more. . .

CASH PRICE—TERMS AVAILABLE
ONE-YEAR
MONEYBACK GUARANTEE
CERTIFIED TITLE —
NO LEGAL FEES
Write for FREE CATALOGUE

H. M. Dignam Corporation, Ltd.
(Tax Sale Service Division)
85 Bloor Street E.
Suite 404—VC
Toronto, Ontario, M4W 1B5

BARGAIN PRICE — $19,950, from owner. 2-acre country property with good view and privacy, located 4 miles past Colwood, off Sooke Road. 478-1975.

273 PROPERTY FOR SALE

EAST SOOKE. 1.67 AC. TREED seaview lot. No rock. One of few remaining parcels with piped water. $25,000. MLS. Don Bacon, Byron Price & Assoc. Ltd. 385-2458.

5½ ACRES, $39,500. BEAUTIFUL southwest slope, valley and mountain views. Low down payment, terms. Cobble Hill, 743-2744.

SAANICH BUILDING LOT
5.85 acres building site with view, meadow, trees. $72,500. 477-1219. after 4.

274 PROPERTY WANTED

W/F NEEDED
Up to $175,000 CASH. Waterfront with accessible beach suited to walking. Minimum 2 bdrm, 2 bath, in Move-in condition. Some veg. garden possibility. CALL ERIC ZIEGLER — 386-3124.

THE ZIEGLERS
592-1768 384-8075
PAGER 310
Seaspray Properties Ltd.

CASH
Builder — developer needs raw land, serviced land or projects at any stage of development, all areas. No projects too large or too small. Quick decisions, courtesy to all agents. Unicon Homes Ltd. 386-0130.

HELP
Need development property for cash purchaser, subdividable land. DOUG POWELL, 386-6164, 388-7642 or 388-6275 pager 878. CASTLE PROPERTIES.

HAVE LAND OR PROJECT?
We are interested in buying land for subdivisions, site for high, medium or low density, or revenue projects in progress. Phone Kasapi Construction, 384-6191.

REQUIRED DOWNTOWN PROPerty for retail outlet, must have sufficient parking. Up to $300,000. Replies P.O. Box 548 Victoria.

DUPLEX LOT WANTED. DElightful 2 bedroom condominium to trade, phone 385-4393, 384-7735, 384-5706.

BURDING LOT WANTED, QUIET East Saanich area. Phone 477-4877 after 4.

WANTED: ½ TO 3 ACRES, CASH offer, private, 388-5757.

280 ACREAGE FOR SALE AND WANTED

SAANICH BUILDING LOT
5.85 acres building site with view, meadow, trees. $72,500. 477-1219. after 4.

274 PROPERTY WANTED

W/F NEEDED
Up to $175,000 CASH. Waterfront with accessible beach suited to walking. Minimum 2 bdrm, 2 bath, in Move-in condition. Some veg. garden possibility. CALL ERIC ZIEGLER — 386-3124.

THE ZIEGLERS
592-1768 384-8075
PAGER 310
Seaspray Properties Ltd.

CASH
Builder — developer needs raw land, serviced land or projects at any stage of development, all areas. No projects too large or too small. Quick decisions, courtesy to all agents. Unicon Homes Ltd. 386-0130.

HELP
Need development property for cash purchaser, subdividable land. DOUG POWELL, 386-6164, 388-7642 or 388-6275 pager 878. CASTLE PROPERTIES.

HAVE LAND OR PROJECT?
We are interested in buying land for subdivisions, site for high, medium or low density, or revenue projects in progress. Phone Kasapi Construction, 384-6191.

REQUIRED DOWNTOWN PROPerty for retail outlet, must have sufficient parking. Up to $300,000. Replies P.O. Box 548 Victoria.

DUPLEX LOT WANTED. DElightful 2 bedroom condominium to trade, phone 385-4393, 384-7735, 384-5706.

BURDING LOT WANTED, QUIET East Saanich area. Phone 477-4877 after 4.

WANTED: ½ TO 3 ACRES, CASH offer, private, 388-5757.

280 ACREAGE FOR SALE AND WANTED

SINCE 1887
Pemberton, Holmes Ltd
1000 Gov't. St. 384-8124

McVICKER ROAD
10-ACRE LOTS
(OFF BARROWS OFF KANGAROO)
Paved roads, hydro now going in. Tremendous sea and mtn. views, at the greatly reduced price of $49,000 (Lots 7, 8, 9, 10) or $38,000 (lots 1, 2, 4, 6). Try your offer on these prices. At these prices, they are a great investment and a tremendous area to build.
GET AHEAD OF THE REAL ESTATE MARKET FOR ONCE
DESMOND HOLMES
Res: 478-1227 Bus: 384-8124

REDUCED
MILL BAY
A lovely 1-acre nicely sloped property mostly cleared but some trees and serviced with water, no well required. Reduced for a quick sale to $19,500. Call now NEIL R. MACDONALD 386-3494 (24 hrs.)

5 ACRES
In Saanich, 5 acres of seclusion, trees and some valley views. Call now to view NEIL R. MACDONALD 386-3494 (24 hrs.)

CENTURY 21 Western Homes, 1037 Cloverdale Ave. 386-3494 (24 hrs.)

BEAVER LAKE
5 ACRES
Choice 5 acre parcel on good road with water and hydro. Gently sloping land that levels out onto fertile bottom land. Sunny area, valley-like appearance. Backs onto forested federal property. Drive by Starling and Old West Saanich Rd. Look for my sign. Offers invited on $74,900. MLS 32594.
PHIL WARREN
477-7291 Anytime
D.F.H. REAL ESTATE LTD.

ACREAGE
WANTED
Prospective purchaser requires secluded retreat on Vancouver Island, Duncan south, preferably without permanent residence and with lakefront, stream or possibly waterfront and at least part level rather than all hills. Size of approx. 50 acres and up.
BRENT D. EWING
388-6424 658-5661
Bayshore Realty Ltd.

N. SAANICH
PRIVACY
secluded and wooded with some views. 1½ acres of subdividable property in North Saanich close to John Dean Park. Nice holding property or develop now. Offered at $44,900. MLS 31910.
PHIL WARREN
477-7291 Anytime
D.F.H. REAL ESTATE LTD.

2 LEVEL ACRES
Cleared corner lot includes older 2 BR home, separate garage and outbuilding. Could be light industrial or future potential for 7 lot subdivision. Situated in Metchosin close to Happy Valley Rd. and Glen Lake. Excellent holding property. Asking $54,900.
478-5561 MIKE RYLAND 478-4761
BLOCK BROS. REALTY LTD.

GOOD SOIL — TREES
10 ACRE PARCELS
2900 DOWN
FULL PRICE 39800.
COBBLE HILL AREA
388-6876 — 743-2680

LAND YOU CAN AFFORD
Compare for value, Mill Bay-Shawnigan 2 acres and up. From $18,500. Duncan — 5-acre parcels from $27,900. Parksville — 5-acre parcels at $24,900. Please call Al Ackerman of Block Brothers Realty Ltd., phone 388-4240 for details.

BEAUTIFUL
HOME SITES
Two ten-acre parcels, paved road, $40,000 each. For more information call Grant MacFarlane, 386-3585, res. 479-8528, Victoria Realty Ltd.

4 ACRES
LAKEVIEW
On KEMP LAKE RD. Piped water available. Asking $39,900. Contact BILL KOZAK at 385-0035 or 386-6164, Castle Properties Ltd.

ELK LAKE SHORES. 4.83 ACRES. Beautiful treed property off the pump house road. Super views up to Forrest Hill Road. MLS No. 31582, $145,000.
385-7721 Cliff Salmond 477-3626
GARDNER REALTY LTD.

1 ACRE, TREED SUBDIVISION lot, ¼ mile from beach and excellent fishing, Comox area. Must sell, $15,000. 595-8621.

VIEW OF SATALITE CHANNEL 5 acres, near Swartz Bay, beautiful wooded land, invest or build, by owner. 592-3555.

2 ACRES FOR SALE IN METCHOsin, trout creek runs through back of property. Phone 478-4346, 478-5407 after 5.

TWO PARCELS, TWO ACRES and four acres, walking distance of shopping centre in Sooke. Phone after 5 p.m. 642-5416.

2.11 ACRES, PLUS ?-ACRE PARcel, Shawnigan district. Will sell at government appraise price $21,400 and $20,800. 112-743-5635.

WANTED: ABOUT ONE ACRE, well treed, close to Whitty's Lagoon. 478-7017.

BY OWNER, HIGHLANDS 5.7 acres, $58,000, or best offer, Mr. Wilson, 598-2331.

VIEW LOT, 2.3 ACRES IN METchosin. $26,000. Phone 479-7442.

280 ACREAGE FOR SALE AND WANTED

CHOICE
5 acre parcels only 6 miles from downtown. True country settings in $55,000-$70,000 range. For viewing, please contact:
Giff Calvert 479-4593

NORMAN ROSS & ASSOCIATES LTD.
440-1070 DOUGLAS 382-6151

OPEN RANCHETTES
BRENTWOOD VALLEY
SAT. and SUN. 1-4
BENVENUTO-GREIG
(only 4 left)
4.75 acre homesites in this most desirable setting, paved road, water laid. Priced from $59,000. Colin Munro, 386-3585, Victoria Realty Ltd.

285 UP-ISLAND PROPERTIES

CENTURY 21
MILLER-WARDER
82 Cavan Street
Nanaimo, B.C., V9R 2V1

HALF ACRE LOTS
QUALICUM AREA
$7500-$9900
Never again will you be able to buy a beautifully treed half-acre at these prices. Invest now for retirement and use in summer for recreation. Only 5 miles north of Qualicum Beach, 105 miles from Victoria, close enough for weekends.
For the above call Hank Van Rossum at 753-1157 or eves. 754-5473 collect.

LAKEFRONT RESORT
Beautiful, south exposure waterfront with excellent moorage docks and boat ramp situated on the north shore of Cowichan Lake. 10 rental unit resort with a separate retail concession and marine gas outlet. Ideal for owner occupancy. $175,000. CALL for more info.
386-2111 DON BECKNER 386-0588
MONTREAL TRUST COMPANY

Mill Bay Acreages
If you are planning to locate in the Mill Bay area, you should check these 1-acre parcels. Priced from $21,500 to $25,900. They have a lovely southern exposure on paved roads with piped water. Some are heavily treed, some lightly treed, some cleared, and some have gorgeous sea views. For more information or to view, call Helen McPetrie, J. H. Whittome and Co. Ltd., 68 Station St., Duncan, B.C. 746-6161 or eves. 748-8260.

SEAVIEWS
Located on a quiet no-exit street in Chemainus, just under half-acre, a sea view of Stuart Channel. This split level home features warm sunny living room with fireplace, formal dining rm., 4 bdrms., 2 baths, rec. rm., wow carpets, auto hot water heating. Must be seen. $84,500. Call
246-3231 Neil Pack 246-9813
J. H. Whittome and Co. Ltd.
Box 120, Chemainus, B.C. V0R1K0

CONTEMPORARY HOUSE
Built around 18'x20' atrium-greenhouse with skydomes. Sliding glass doors open from living, dining, kitchen, into atrium. Franklin fireplace in living room. 3 bedrooms, study, mudroom, utility, master ensuite. Attached carport. Well treed, private ¾ acre. One block from beach, on Nanoose Bay Peninsula, 15 miles from Nanaimo. $69,500. Call owner 112-468-7090 for details.

QUALICUM BEACH
2 BDRM. HOME
OVER ½ ACRE
ASK $32,900
Sweeping sea view from property. On city water. All cleared. Good financing if needed, Howard Mitchell 479-4818 Island Homes Ltd. 386-7545.

OLYMPIC VILLAGE
5 ACRE LOTS
Something different for the person who wants quiet, privacy and back to nature. Some wooded, some partly cleared. Priced from $23,800 to $24,900. Several wells drilled in 5 acre parcels. Located north of Qualicum just before Big Qualicum River. For information write or phone Frank McLaughlin at Nanaimo Realty Co. Ltd. Box 518, Nanaimo, B.C. at 754-2311 or eves. 390-4334.

SEAVIEWS
Excellent building lot in Royston 85x150. Paved roads and services in. Unparalled seaviews and close to good fishing etc. Reduced now to $17,500 and should sell quickly.
478-5561 Norma Saunders 478-9182
478-5561 BILL LEWIS 478-5818
BLOCK BROS. REALTY LTD.

QUALICUM BAY
HOLIDAY SPECIAL
Cozy country cottage set in 8 treed acres with creek running through. Your own access to lovely sandy beach for swimming and close to fishing. Cottage has large living area, 1 bedroom and 3-piece bathroom. 477-5144 or 652-1959.

4.78 CHOICE WOODED ACRES, on Cowerd Rd., 40 min. from Victoria, beyond Mill Bay. Gently sloping land, no rocks, big firs, cedars, etc; views, Power and phone available, $39,500. Also 2 other lower priced parcels, but will sell only one of the 3. Phone 384-8898 or 388-0364.

SHAWNIGAN BEACH ESTATES
Lot on Lakeside off Renfrew Road. Priced for quick sale at $14,900. Phone C. L. (Buzz) Fraser now at 386-8441 or 595-2572. MLS.
J. H. Whittome & Co. Ltd.

CROFTON. BY OWNER, REduced $5,000. 3 bedroom, 2½ bathrooms, sewer and water, cablevision. Fireplaces, wall-to-wall carpet. Oil heat. 2 bedroom in-law suite. Carport and garage. Lot 80x165. Mature fruit trees, $46,700, open to offers. 112-246-9542.

2-BEDROOM, OLDER HOME ON 1.05 acres of excellent garden property, at Mesachie Lake, 4 miles west of Lake Cowichan. Will take smaller motor home as part payment. Full price $35,000.00. Phone (112) 749-3746, or write to Box 772, Lake Cowichan, B.C.

5-ACRE LOTS AT NANOOSE BAY 11 miles north at Nanaimo, reduced from $35,000 to $24,900. Paved roads, hydro and phone in, well water. Phone collect to Duncan, 746-6845 or Cobble Hill 743-5902. Sold direct by owner.

BY OWNER
Beautiful 4-Br. split level home with seaview, 3 plus acres, etc. Near Mill Bay. Asking $119,500. For further details write Post Office, Box 1652, Victoria, B.C. V8W 2Y1.

SHAWNIGAN LAKE
Spacious 2 bedroom house, 1 year old, cedar siding, partially landscaped. Close to stores and school. Consider trade as part payment. 112-743-4538.

SHAWNIGAN LAKE COUNTRY Club, 80 x 115 ft. lot close to Clubhouse and ready to build. Watermains. Use of beach and all facilities. $14,900. 656-4000, Saanich Peninsula Prop. Ltd., 656-2427.

DUNCAN; REDUCED FOR quick sale, direct by owner. Two year 3-bedroom clear title, 1165 sq. ft., fireplace, carport, no steps, big lot. Listed at $64,900; now asking $61,900. Phone 386-6121 or 748-0537.

ALMOST AN ACRE, DRILLED well and small 3 bedroom house for $41,500. Apply 1152 Hutchinson Rd., Cobble Hill. No agents, no triflers.

1.3 acres, trailer pad, nestled in the trees, balance cleared, 4 miles south of Duncan; $25,500. 112-743-2493.

2-BEDROOM CARPETED AND newly decorated modern house in Duncan, stove and fridge. $33,500. Phone Victoria, 598-8132.

HONEYMOON BAY, LAKE COwichan, lot 60x200, water and electricity. 477-8884, 1771 Mortimer St., Victoria.

PRIVATE. MUST SELL TO REAsonable offer, home and 4 acres. $79,000. 1280 Campbell Road, Cobble Hill. 743-5487.

12.5 ACRES ON SHAWNIGAN — Mill Bay Rd. $48,000. 743-9379 or 743-2308.

CHEMAINUS, 2 BEDROOM home on 1 acre, municipal water. Phone 246-4327.

SERVICED LOT, PARKSVILLE, 80x120, $12,500. 478-2393.

285 UP-ISLAND PROPERTIES

PARKSVILLE-QUALICUM
New 3 bedroom house in prestige residential area near beach and marina. Terrific value at $37,900.

Waterfront lots near Deep Bay marina, starting at $20,000. Either beach or bluff.

Superb view acreage near Parksville. $35,000.

Serviced residential and recreational lots in Parksville-Qualicum area starting at $10,300.

10-acre estate with spring fed creek running through. Large superior quality home. Ideal for horses. Only $97,500.

Call Albert Mazzarotto or Joyce Neill, Nanaimo Realty Co. Ltd., Box 1088, Parksville, B.C., 248-6167 or 248-3872 eves.

SHAWNIGAN LAKE, 6.2 ACRES and house. Phone 387-8208, Campbell River.

SEA VIEW
5½ acres on Salt Spring Island, $25,500. 479-5704 or 474-1354.

PRETTY 1-3 ACRE, FANNY BAY. $13,900. 595-2826.

290 FARMS FOR SALE AND WANTED

FIRST TIME OFFERED
CHOICE FARMLAND
170-ACRE PARCEL
Located in a beautiful valley at Cobble Hill. Buy the 170 acres or smaller parcels of 60-57 or 54 acres. Offered by owner 388-6875.

GROWING FAMILY REQUIRES 5 to 10 acres with livable house in Prospect Lake-Old West Saanich Rd. area. Must have treed seclusion with some good growing soil. Older home or handy man special considered. Up to $100,000 cash. Phone 479-6089.

295 GULF ISLAND PROPERTIES

21 ACRES
WATERFRONT
NORTH PENDER ISLAND
High view treed acreage with large treed plateau area; rock cliffs to ocean; waterfrontage approx. 1200 feet with approx. 400 feet of gravel beach. $89,000. MLS 32851.
BRENT D. EWING
388-6424 658-5661
Bayshore Realty Ltd.

GABRIOLA ISLAND
22 acres semiwaterfront gently sloping meadowland with sweeping view over Stuart Channel. Full price $89,500 with attractive terms. G. Stricker, Centurion Properties, 383-3911 or 592-2726.

BEAUTIFUL STUART ISLAND, American San Juans, 10 miles due East of Sidney. 4½ choice acres, 355' low bank water front. Principals only $70,000.00. Victoria Press Box 625.

SATURNA ISLAND, BY OWNER. .85 acre cliff-front on East Point overlooking Haro Strait. 112-338-7381.

SATURNA ISLAND WAterfront two-thirds acre on Boot Cove, 2 bedroom cabin, electricity, fireplace. 112-261-9039.

SALT SPRING, 10 ACRES, stream, treed, asking $32,000. Andrew (112) 732-9430.

294 MAINLAND AND OUT OF PROVINCE

RETIRING? ADULT-ORIENTED mobile home and factory-built housing developments, Vancouver Island, Okanagan, Fraser Valley Lower Mainland. For complete information, 474-2121.

RELOCATING? SEVERAL MOBile home and factory-built housing developments, Vancouver Island, Okanagan, Fraser Valley Lower Mainland. For complete information, 474-2121.

EDMONTON
No gas tax, 17 acres, half hour southeast, gas, power, and phone available. Well-treed, $35,000. 656-1635.

HOW TO WRITE
A GOOD
CLASSIFIED ACTION AD

1—IT'S BEST to start your ad with the name of the article or service you have to offer. If you have an apartment, room etc. for rent, or property for sale; start your ad with the location.

2—BE CLEAR. Readers respond more quickly and favorably when given complete, definite information. Always include the price in your advertisement.

3—MAKE IT EASY for the reader-prospect to reach you. Always give your telephone number or your name and address. If you do not have regular hours, state a preferred time for the prospect to get in touch with you.

4—PLAY SAFE. You get the greatest reader attention by using consecutive insertions. A six-day order is best and costs less, and you can, of course, stop your ad as soon as you get the results you want. You pay only for the days your ad appeared. Lower yearly rates are available to those who wish to keep their services or products before the public.

5—PLACE YOURSELF in the reader's position and ask yourself what you want to know about your offer. The answer you give will make a good Want Ad.

6—GIVE YOUR PROSPECT every inducement you can with good copy. Classified action ad readers have the money and are already interested in buying the merchandise or service you have to offer; the details and information you give are the most important

7—TO PLACE YOUR AD, call 386-2121, your direct line number to fast Want Ad action. A courteous, efficient advisor will be glad to help you word and place your order. And remember Classified Action Ads afford you the most complete coverage. Telephones are open 8:00 a.m. to 6:00 p.m. for you daily, Monday through Friday; 8:00 a.m. to 8:30 p.m. Saturday. Don't allow the reader to speculate

Deaths and funerals

305 DEATHS and FUNERALS

CHANTLER—In Victoria on May 1, 1978, Aubrey Elizabeth L. Chantler. Survived by her nephew, Anthony Aubrey Turner of Ottawa, and her niece, Mrs. Michael Finnis of Victoria. Funeral service will be held Monday, May 8, 1978, at 11:00 a.m. in CHRIST CHURCH CATHEDRAL, followed by cremation. CUNNINGHAM FUNERAL CHAPEL in charge of arrangements.

CRAMPTON — On May 4, 1978, peacefully at home, Edith Crampton, aged 96, Widow of Philip Crampton, beloved mother of Frances at home, 7510 Tomlinson Road; Henrietta Scott, Saanichton; Joyce Barnard, Victoria; Philip, Victoria; and Ted, Saanichton. Also 11

PERSONAL PROPERTY

May it be noted that all vehicles in Parkside Place that have no 1978 licence have 30 days from this date to make notice of their intentions to Mr. Renard at 3616 Tillicum Road. Phone No. 386-1529. If no notice is received, vehicles will be sold or hauled away. Strata By-laws.
STRATA COUNCIL No. 68
3622A TILLICUM ROAD
VICTORIA, B.C. V8Z 4H4

NOTICE TO CREDITORS AND OTHERS

Re: Estate of ELIZABETH MAUDE KEMP, late of 2142 Neil Street, Victoria, British Columbia.

NOTICE is hereby given that creditors and others having claims against the estate of ELIZABETH MAUDE KEMP, late of 2142 Neil Street, Victoria, British Columbia, are hereby required to send them to the undersigned Executors at 1280 Douglas Street, Victoria, British Columbia, before the 26th day of May, 1978, after which date the Executors will distribute the said estate among the parties entitled thereto, having regard only to the claims of which they then have notice.

NATIONAL TRUST COMPANY, LIMITED
by their Solicitors
MacMinn & Izard

NOTICE TO CREDITORS

ANNIE BLACKLOCK, formerly of 333-3220 Quadra Street, Victoria, British Columbia, deceased.

NOTICE IS HEREBY GIVEN that creditors and others having claims against the estate of the above deceased are hereby required to send them to the undersigned Executors at P.O. Box 400, Victoria, B.C., V8W 2N9, before the 3rd of June, 1978, after which date the Executors will distribute the said estate among the parties entitled thereto having regard only to the claims of which they then have notice.

ARCHIBALD THOMAS
RUSCO BLACKLOCK
THE CANADA
TRUST COMPANY
Executors
BY COX, TAYLOR, BRYANT
Their Solicitors

CAPITAL REGIONAL DISTRICT PROJECT S.A.M. (1978)

CALL FOR TENDERS

Sealed Tenders, clearly marked on an envelope "Project S.A.M. (1978)", will be received at the office of the Executive Director, Capital Regional District, 524 Yates Street, Victoria, British Columbia, up to 3:00 p.m. Thursday, 18th May 1978.

The work comprises the collection, haulage and preparation of derelict vehicles from residential properties in North Saanich, Central Saanich, Saanich, Oak Bay, Esquimalt, City of Victoria, Town of Sidney, View Royal, Langford, Colwood, Metchosin and Sooke. A suitable marshalling yard will be provided by the Capital Regional District at the Hartland Road Sanitary Landfill site. The derelict vehicles are to be prepared by the Contractor for crushing by the Provincial crusher. Preparation includes the removal of all wheels, tires, loose seats and gas tanks at the marshalling yard. The Capital Regional District will advise location of all vehicles to be hauled.

Copy of the Contract Documents may be viewed at the Capital Regional District's Engineering offices at 524 Yates Street, Victoria, British Columbia, after 8th May 1978.

Two copies of the Contract Documents may be obtained on payment of ten dollars ($10.00), which sum is NOT REFUNDABLE. Certified cheque for Contract Documents must be made payable to "Capital Regional District".

The lowest or any Tender will not necessarily be accepted.

N. HOWARD, P. Eng.
Chief Engineer
May 1977

DEPARTMENT OF FISHERIES AND ENVIRONMENT
INVITATION TO TENDER

SEALED TENDERS, Addressed to the Director General of Fisheries Management, 1090 West Pender Street, Vancouver, B.C. V6E 2P1 and marked:

PUNTLEDGE RIVER HATCHERY CONTRACT NO. 1.

will be received up to 2:00 P.M., Pacific Daylight Saving Time on June 9, 1978. Tenders must be in duplicate and be accompanied by the Security as specified by the tender documents.

Representatives of the Department of Fisheries will be available May 15 and 16, 1978, at the Puntledge River Project to guide prospective tenders around the site of the works.

Work under this contract covers the construction of a reinforced concrete pumphouse, pressure reduction-aeration building, holding-rearing facility, fish transportation channel, fish diversion fence, the installation of pumps travelling screens, and required instrumentation, the supply and installation of approximately 860 feet of 24" diameter water supply pipe and 1085 feet of 20" water supply pipe.

COMPLETION DATE is January 31, 1979.

Plans, specifications and tender documents may be viewed on application to the Director General of Fisheries Management, 1090 West Pender Street, 8th floor, Vancouver, B.C. V6E 2P1 or obtained upon deposit of $25.00 in the form of a certified cheque, payable to the Receiver General of Canada. The deposit will be released on return of the documents in good condition within one month from the date of tender opening.

Documents are also available for viewing at the construction association viewing rooms in Vancouver, Victoria, Nanaimo, Campbell River, Prince George, Castlegar, Penticton, Cranbrook, Kelowna, Kamloops and Vernon.

The Department reserves the right to reject any or all tenders, and the lowest tender will not necessarily be accepted.

For technical enquiries contact J. Wild, Project Engineer, 666-3578 or Alex Wood, P. Engineer, 985-5361.

D.C. Kerr
Chief, Administrative Branch,
Fisheries Management.

British Columbia Buildings Corporation

Invitation to Tender

Sealed Tenders, marked ADDITONS AND ALTERATIONS TO EXISTING BUILDING for Glendale Laundry 4464 Markham Road, Victoria, B.C.

will be received up to 3:00 p.m. local time the 31st day of May 1978, and those available at that time will be opened in public at 301 Menzies Street Victoria, B.C. V8V 2G8

Tendering documents may be obtained at the above address after 9:00 a.m. on the 10th day of May 1978.

Tenders must be filed on the forms provided, in sealed, clearly marked envelopes.

The lowest or any Tender will not necessarily be accepted.

Documents may also be viewed at the Construction Association of Victoria, 1075 Alston Street, Victoria, B.C.

Howard Cronk
Building Manager



BELIEVE IT OR NOT! SEEING IS BELIEVING!

Village Auction is featuring the biggest MODERN household furniture Auction of its kind ever!

NO FREIGHT DAMAGED GOODS
NO REJECTS **NO** CLEARANCES
NO RETURN GOODS **NO** SECONDS

• A New Living Room Sofa and Chair • A Colonial Maple Rocker • A Dining Room Suite • A Recliner Coast Chair • A Bedroom Suite • A Bentwood Hatrack • Sleeper Sofas • 3-Piece Wall Cabinet • Dinette Suites • Wine Rack • Wooden Vanity Cupboard • Copper and Brass Decorator Pieces • Cut Glass Items . . . And Those Are Only The Beginning Of This Fabulous Two-Day Auction At VILLAGE AUCTION . . . Where We Promise No Reserves — No Buy Backs — No Hold Backs And No Withdrawals.

EVERYTHING IS BRAND NEW AND OF TOP QUALITY.

It's a chance of a lifetime.

Preview:
Sat., May 6, Noon 'til 9 p.m.

Sale:
Sunday, May 7, 1 p.m.
Monday, May 8, 7:30 p.m.

Place:
VILLAGE AUCTION
966 Yates
Victoria, B.C.
382-3242

Upon Instructions from Lakeland Mills who are phasing out their wholly-owned subsidiary

SAWMILL EQUIPMENT
AUCTION

Being the entire well-maintained Equipment of
HELCO FOREST PRODUCTS LTD.
WED., MAY 17—10 A.M.
(B.C. Rail Industrial Site)
PRINCE GEORGE, B.C.

2 LATE MODEL CAN-CAR CHIP'N'SAWS
1— 1974 Mark II Four-Sided Canter w/2 & 4 Bottom Spline. Today's Replacement Cost Approx. $300,000.
1— 1974 V-Head c/w 3" Module. Replacement Cost Approx. $225,000.
These Saws Only Will Be Sold High Bid Subject To The Owners Approval

1975 CAN-CAR PACKAGE LUMBER PRECISION END TRIMMER (Will cut within 1/64" Pneumatic Load Centering & Clamping Devices) • Cambio Model C-45 18" Debarker (New Ring Just Installed at Cost of $12,000-) • Stetson Ross Model 17A 8 Knife Planer (Motorized) • Mainland Gangedger 5 Saw 10"x24" over Arbor Type p/w 150 & 75 h.p. Motors • 1972 Mainland Chipper Edger Model EG721 p/w 2-100 h.p. Motors • Late Model QM Trimmer Model TR74-16' Mechanical Lift c/w Unscrambler 15' Long 8 Chain H78 Type • 2-'73-'76 Peerless Page Chips Bins (30 Unit) c/w Screw Conveyor Joining Bins Cyclone LATE MODEL CHIP BLOWING & STORAGE SYSTEM • 1976 Radar Feeder, 25x30 E • 1976 Holmes Blower 10x33 (5 Saw) Type RBST4-8 PSI • As New Piping Approx. 350' of 10". • Tri-State Model 612 Power Rib Saw p/w 150 h.p. Motor • 3 Arm Mainland Lumber Tilt Hoist • Williams & White 24' Trimmer • Log Loader, p/w 20 h.p. Motor (Cherry Picker Type) • Cut-Off Saw • Edge Sorter (28 Sort) CHIPPERS • (1) 54" CAE 8 Knife • (1) 48" Forano, 6 Knife 6'x12' Chip Screen (Double Deck, Oscillating) • Chip Hopper & Surge Bin Assembly • 1972 Holman Compressor Model R037 Rotary Screw • Sateko Log Sorting System • (New) Cost $12,000.00 • Dry Kilns—(1) Moore 30'x68'x15' Cross Circulating Seal Type, Alum. Prefabricated Housing • (1) Bachrich 30'x-104'x24' Type Sf 450 G Double Track, Single Cell TRANSFORMERS — 3-500 K.V.A. • Hanchett Knife Grinder Size 40 • Bucking Saw Model 100-40 Simplex Type • Excellent Transfers-Conveyors-Rollcases-Troughing Over 200 Gear Reducers & Motors • Grinding & Filing Room Equipment • Main Mill Buildings 80' Burner, ROLLING STOCK-2-1973-74 Cat 966C Rubber Tired Loaders • Forklifts-1975 Cat 920, 1100 lb. Cap. • '75 Clark Mod. C-500-Y55, 5500 lb. Cap. • 1973 Hyster Pioneer Model 165, 16,500 lb. 1970 Cat 950, 18,000 lb. ($15,000 recent overhaul) • John Deere Crawler Loader Model 350 Pickup Trucks — (1976) Models F250 • Plus-Welders-Electrical Installations & Panels First Aid & Safety Equipment • Office Equip. • Power Tools • Fire Fighting Equip. • Millwright & Maintenance Shop Equip.

PICTORIAL 8-PAGE BROCHURE ON REQUEST
SALE SITE PHONE (604) 563-7111 OR

MAYNARD'S
INDUSTRIAL AUCTIONEERS LTD.
1233 W. Georgia, Vancouver (604) 685-7378

LUNDS—IMPORTANT ANTIQUE AUCTION
TUESDAY—7 P.M.
for
MR. A. H. AND MRS. E. Z. FITZGERALD
MR. AND MRS. JOHN D. ROBERTS
MR. R. W. DIAMOND AND A WELL KNOWN ESTATE (NAME WITHHELD)
GEO. and VICTORIAN FURNITURE
Fine Quality
EAST ASIAN and CHINESE RUGS
OIL and W. C. PAINTINGS
By and Attributed to
CANADIAN: SIR. F. A. VERNER ARTHUR LISMER, R.C.A., CARL AHRENS, A.R.C.A., W. S. T. THOMAS SMITH, A.R.C.A., ERIC RIODON, G. HARLOW WHITE, ALLAN EDSON, R.C.A., PETER EWART AND OTHERS
EUROPEAN: F. M. BELL-SMITH, R.C.A. (DUTCH SCENE); A. M. GORTER, CORNELIUS BOUTER, J. SCHERREWITZ, THOMAS ROWDEN, ETC.
PRINTS AND ENGRAVINGS
A Fine Collection Of
COPPER — BRASSWARE
AND OLD PEWTER
APPROX. 100 LOTS
CHINESE FURNITURE
PORCELAINS — JADE — SCREENS
AFRICAN CARVINGS AND JEWELERY
GEO. AND VICTORIAN SILVER
3-PCE. TEA SERVICE BY S. HENNELL
SET OF 4 CANDLESTICKS—FLATWARE
SHEFFIELD PLATE
DETAILED LISTS AVAILABLE
VIEW TIMES
MONDAY—9 A.M. TO 6 P.M.
TUES.—9 A.M. TO 4 P.M.
LUNDS AUCTIONEERS AND APPRAISERS LTD. 386-3308 926 FORT ST.

BAILIFFS SALE

Victoria Bailiffs Ltd. is offering FOR SALE ON AN AS IS WHERE IS BASIS
1971 Chevrolet Station Wagon (Estate Wagon) Ser. 1663 5111 8009
1973 Volkswagon Wesphalia Ser.: 23320 499 59
1971 Chevrolet Monte Carlo Ser.: 138 57 115 790
Parties interested in viewing should contact Victoria Bailiffs Ltd. 382-9163; or view at Totem Towing 3331 Tennyson Ave., Victoria Monday to Friday between the hours of 9 A.M. and 5 P.M. Closing date May 15, 1978
ALL OR ANY OFFERS NOT NECESSARILY ACCEPTED.

SHERIFF'S SALE

Under and by virtue of a Writ of Seizure and Sale against the goods and chattels of: James Frederick Moody, 1974 Plymouth Crickett, Serial No. 5H2349400053.
I have seized and will offer for sale by public auction at 3321 Tennyson Avenue, Victoria, B.C. on Friday, the 12th day of May, 1978 at the hour of 10:00 o'clock in the forenoon all the right, title and interest the defendant has in the vehicle. The vehicle may be viewed at 3321 Tennyson Ave. between the hours of 8:00 a.m. and 6:00 p.m. Monday to Friday.
Terms of Sale: on a where is, as is basis, cash plus 5% Sales Tax.
For further particulars apply to the office of the undersigned.

W. A. Lee
Sheriff
Vancouver Island
Region No. 1

5-7x

SHERIFF'S SALE

Under and by virtue of a Writ of Seizure and Sale against the goods and chattels of:
Leo Van Der Luve
purported to be
1977 Plymouth Fury Sedan
Serial # RH41K7A155480
I have seized and will offer for sale by public auction at 3321 Tennyson Avenue, Victoria, B.C. on Friday, the 12th day of May, 1978, at the hour of 10:00 o'clock in the forenoon all the right, title, and interest the defendant has in this vehicle. This vehicle may be viewed at 3321 Tennyson Avenue between the hours of 8:00 a.m. and 6:00 p.m. Monday to Friday.
Terms of sale: on a where is, as is basis, cash plus 5% sales tax.
For further particulars apply to the office of the undersigned.

W. A. Lee,
Sheriff,
Vancouver Island
Region No. 1

5-5x

CORPORATION OF THE CITY OF VICTORIA
QUOTATION No. 8960 — RADIO EQUIPMENT

Quotations are invited for supply of Mobile Radios, Base Stations, etc. for the Police Departments of the City of Victoria, District of Oak Bay and Township of Esquimalt.

Quotation forms, specifications and general conditions of bidding, available from the undersigned, must be returned not later than 12 Noon, Thursday, May 25th, 1978.

The lowest of any quotation will not necessarily be accepted.

H. V. ROBINSON, P.P.
City Purchasing Agent

City Hall, VICTORIA, B.C.
May 4th, 1978

5-6x

British Columbia Buildings Corporation

Invitation to Tender

Sealed Tenders, marked JANITORIAL CLEANING SERVICES

For Provincial Government Office Building No. 2, Courtney, Blanshard and Broughton Streets, Victoria, B.C., will be received up to 3:00 p.m. local time the 24th day of May, 1978, and those available at that time will be opened in public at:

Building Manager's Office
301 Menzies Street
Victoria, B.C. V8V 2G8

Only Contractors with proven performance in cleaning buildings over 100,000 square feet will be considered.
The Contractor must meet all bonding requirements and a complete security check.
Tendering documents may be obtained at the above address after 9:00 a.m. on the 5th day of May, 1978.
Tenders must be filed on the forms provided, in sealed, clearly marked envelopes.
The lowest or any Tender will not necessarily be accepted.
Documents may also be viewed at the Construction Association of Victoria, 1075 Alston Street, Victoria, B.C.

Building Manager
Tom McCann

Special Offer

FOR PRIVATE PARTY CLASSIFIED ADVERTISERS

Use this handy coupon to place your Classified Advertisement and save money.

Name .....
Address .....
Phone No. .....
Signature .....

FILL OUT AND MAIL TO
SPECIAL OFFER
Victoria Press
P.O. Box 300,
Victoria, B.C.
V8W 2N4.

OR,
DELIVER IN PERSON TO
2621 Douglas St.,
Victoria, B.C.

No. of Insertions ..... Amount Enclosed $.....

Your ad will run as soon as possible upon receipt of this coupon and payment or please specify consecutive dates.

.....

Classification Number ..... **10 WORDS MINIMUM**

THIS COUPON OFFER EXPIRES JULY 15, 1978

10 Words for 1 insertion in The Daily Colonist and Victoria Times: **$1.00**
10¢ for each additional word

10 Words for 3 insertions in The Daily Colonist and Victoria Times: **$2.50**
25¢ for each additional word.

10 Words for 6 insertions in The Daily Colonist and Victoria Times: **$4.00**
40¢ for each additional word.

Victoria Press Box Charge $3.00 per month.
☐ Replies to be mailed. ☐ Replies to be held for pickup.

All ads must be written in regular classified style, and run on consecutive days.

All real estate, mobile home, rental and business advertising is considered to be commercial advertising and will not qualify for this special offer

SEND CHEQUE or MONEY ORDER
— NO REFUNDS —

THE DAILY COLONIST AND VICTORIA TIMES

People don't

. . . go driving just to read bill boards

People don't

. . . build front porches just to have a place where unwanted circulars may be thrown

People don't

. . . have windshield wipers so there will be a place to stick advertising matter

People don't

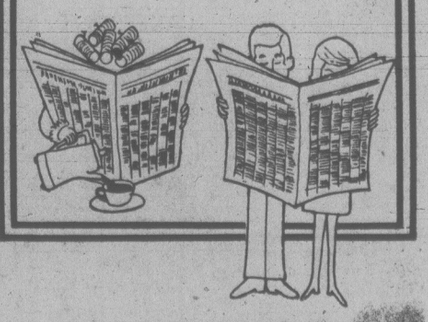
. . . have mail boxes just to get circulars in so they can throw them in the wastebasket

PEOPLE DO . . .

. . . lay their money on the line for their daily paper and you can be sure they are buying it to read!

That's the way it is with
Victoria's Daily Newspapers

In over 81% of the homes in the Victoria Metropolitan area subscribers are paying for dependable home delivery. They enjoy checking the advertisements inserted by merchants large and small, as well as reading the news, informative features, columnists comments, entertaining articles . . . all in the comfort of their own homes.



Advertise Your Products and Services in

The "Welcome" Medium:

Victoria Times

The Daily Colonist

Low Marks for Third Department Store

The downtown Victoria task force requested by Recreation and Conservation Minister Sam Bawlf has been established — but his campaign for a third department store has been given a low priority.

A straw poll of pro tem chairman Tom Denny and other committee members showed the topics on the agenda, in order of urgency, will be:

1. Parking.
2. Transporation into the downtown core.
3. Improving the exteriors of existing downtown buildings.
4. Obtaining a civic—convention centre.
5. Luring a third department store into the downtown area.

The committee's views were best summed up by Victoria Chamber of Commerce director Bob Siddall who said: "If we solve parking and transportation problems the other things will follow. We also must make an effort to revitalize the buildings.

"Victoria suffers because of an accident of geography," Siddall said.

"It is at the end of a peninsula. It is the lead in the pencil. Access into the downtown area is difficult, not like Regina where you can approach the city from 360 degrees.

"The question of transportation routes is more important for Victoria than for many other cities. Parking is also a key issue."

Other committee members also put parking and transportation at the top of their lists but you could get a pretty good argument going on the relative importance of the last three items.

Committee member Bev Highton of Victoria Real Estate Board put the emphasis on "parking, transportation and a convention centre" while the priorities of Ted Balderson, president of the Visitors Information Centre, were almost identical. Balderson added that if Eaton's and The Bay both favored a third department store downtown he would give the proposal full support.

Victoria Chamber of Commerce president John Ansell, who is represented on the committee by Siddall, earlier listed revitalization of downtown buildings in third place after parking and transportation.

But while there is a slight disagreement about priorities, all committee members expressed enthusiasm about the committee.

"This project is long overdue," said Jack Lacterman, president of the Victoria Downtown Business Association, who is a committee member.

"We might not agree on priorities but we all recognize the need to get on with the job of improving the downtown shopping area."

Philip Holmes, another committee member, put a higher priority than some other members on the need for a third department store downtown. He said he fully supported Bawlf's view that the downtown core needed a third major shopping centre.

Denny said the committee's first meeting will be within a week and the first tasks will be to outline terms of reference and to begin gathering data.



SNIPPING THE RIBBON to officially open G.R. Pearkes Clinic's new house for handicapped on Friday, Linda Langille gets plenty of assistance from Senator Ray Perrault, left, and Municipal Affairs Minister Hugh Curtis. Home, located at 238 Obed and completed in 15 months at cost of $88,000, has been specially equipped for persons confined to wheelchairs. Linda will be sharing the home with three friends, Richard Bennett, Judy Milligan and Tom Daykin, all disabled like her, and paid attendant Larry McDermid.

RED, WHITE and BLUE
Leaves the Choice to You . . .

RED CUSTOM CARE SERVICE
"The Very Best"

WHITE EASY CARE SERVICE
"Steam-Air Finish"

BLUE CLEAN ONLY
"Bulk Cleaning"

CHOOSE THE SERVICE YOUR GARMENT REQUIRES —

One HOUR "MARTINIZING" CERTIFIES THE MOST IN DRY CLEANING

8 LOCATIONS TO SERVE YOU!



85 km/gal combined city/hwy.*
0-80 km in 11.5 seconds.
Seats four.
748 km's per tank.*

Who else would bring you a car that does all this and doesn't use gasoline?

Here are a few hints.

The same people that some 25 odd years ago brought out a small car that stood the automotive world on its ear.

The same people that revolutionized the industry just a few years ago with the introduction of the most highly acclaimed and advanced auto of the last decade.

Yup, you guessed it. Who else but Volkswagen?

First the Beetle, then the Rabbit, and now the amazing VW Rabbit with an optional diesel engine.

And while there's nothing terribly new about the concept of a diesel powered passenger car, there are some things that are quite remarkable about the Rabbit Diesel.

First, it does everything that diesels are famous for. Like delivering spectacular fuel economy. (Transport Canada has rated the Rabbit Diesel as the very best car you can buy in the country for fuel economy.)

And since the diesel engine doesn't have a carburetor, or spark plugs, or a distributor, or points, or condenser, it never needs a major tune-up. Ever.

But on top of that, the Rabbit Diesel does something that diesels are famous for *not* being able to do. Like go from 0 to 80 km/h in a mere 11.5 seconds. In fact, the Rabbit Diesel has set 31 world records for 1500 cc diesels.

The price is very un-diesel-like, too. (Until the Rabbit Diesel came along, diesel passenger cars were a very expensive proposition.)

And then on top of all that, since the Rabbit Diesel is, after all, still a VW Rabbit it does all the things that a Rabbit is famous for. So you get sports car handling, rack and pinion steering, a unique "independent stabilizer rear axle", more than enough room to seat four adults comfortably, and more trunk space than a Cadillac Seville.** Not to mention innovative standard safety features, some of which are not even available on most other cars as options.

This hard-to-believe car is now available at the only place you'd expect to find this kind of car. Your nearest Volkswagen dealership.

Where else?

The Rabbit Diesel.
Don't settle for less.

*Based on Transport Canada approved test methods. Fuel consumption will vary depending on how and where you drive, optional equipment and condition of your car. **Based on EPA-Interior Volume Index 1978.

WAREHOUSE FOOD STORES

3475 QUADRA ST.
BURNSIDE PLAZA
877 GOLDSTREAM, LANGFORD

OPEN SUNDAY 10 A.M. to 6 P.M.

DON'T MISS THIS SUPER SALE!



OPEN EVERY NIGHT 'TIL 9
SAT. 'TIL 6
PRICES EFFECTIVE SUN., MON., TUES
We Reserve the Right to Limit Quantities
WHILE STOCK LASTS

IMPERIAL MARGARINE
FIT FOR EVERYBODY!
3 LBS. 1.77

BACON
Lean, sliced, rindless.
DEVON LB. 1.29

BEEF LIVER
Sliced, deveined, LB. 59¢

OX TAIL
Meaty, cut, lean. LB. 57¢

Salada PRIOR PARK TEA BAGS
100's, Pkg. 1.69

LOCAL HOT-HOUSE LONG ENGLISH CUKES
No. 2 each 39¢

Mrs. Smith Frozen BLUEBERRY PIES
26-OZ. 1.59

Aylmer VEGETABLE OR TOMATO SOUP
5 10-oz. tins 1.00

SUN BRIGHT BLEACH
128 OZ. 89¢

CHUNK LIGHT TUNA
Bye the Sea.
6.5 OZ. TIN 79¢

New Tests Locate Cancerous Agents

SAN FRANCISCO (AP) — Three new tests to check for possible cancer-causing substances have been developed at separate University of California laboratories, the university said Friday.

"The three different tests share a common advantage: they are among the first to measure the effects of such chemicals directly on human or animal cells," the university said.

It said that in the past the most widely-used laboratory tests for carcinogens — chemicals that cause cancer — have measured their genetic effects on bacteria.

However, the new tests uncover changes in the DNA of animal cells, it said.

In the May 5 issue of the journal Science, cell biologists Sheldon Wolff and Brita Rodin report that pure saccharin alters the DNA — the basic material in chromosomes of the cell nucleus — from humans and Chinese hamsters. They said this provides new evidence that the artificial sweetener may be a carcinogen.

Wolff said his test also can be used to test the effects of chemicals on the chromosomes of humans who are exposed to them.

He said researchers in Sweden are using it to look for differences between the chromosomes of smokers and those of non-smokers. In Norway it is being used to monitor workers who come into contact with vinyl chloride, a carcinogen.

This second test was reported last weekend by University of California geneticist Philip Coffino, who worked with aflatoxin B-1, a substance sometimes found on moldy peanuts and corn that is the most powerful carcinogen known.

At the San Francisco meeting of the American Society for Clinical Investigation, Coffino reported that studies with mouse cells have determined the specific kind of mutation that the substance causes in animal cells.

The third test was developed by University of California microbiologist Robert Painter and the human cell results were said to generally agree with Ames method results.

Painter said the more mutations a chemical causes in bacteria, the more DNA damage he observed in human cells. He said it is good evidence that the widely-used bacteria test should be relevant to human cancer.

TOWN OF SIDNEY
NOTICE
"CLEAN-UP" CAMPAIGN
SATURDAY, MAY 13th, 1978
Residential Areas Only

Persons wishing to have any household articles picked up for disposal should have them placed at the roadside by 8 a.m. on the above day. This does not include household garbage usually collected by private services nor for burnable garden items. Old refrigerators, freezers, etc. must have the lids or doors removed. Any old car bodies or parts may be removed if the owners make advance arrangements with the Public Works Department, Town Hall.

G. S. Logan,
Town Clerk.

5-6x

Sands

The Sands family and their associates, would like to remind Vancouver Island families to think about safety. Safety in your homes and safety in your automobiles. Please — think and discuss safe practices with your family — to enjoy many happy tomorrows.

Sands Funeral Chapels — family owned and operated since 1912. In Victoria, Sidney, Colwood, Duncan, Ladysmith and Nanaimo.

10-15

3 CHARGED IN DEATH OF CHILEAN

WASHINGTON (WP) — Federal authorities charged three more persons Friday with conspiring to murder former Chilean ambassador Orlando Letelier, and are now confident they can trace the assassination from its origins in Chile to the actual placing and detonating of a car bomb here.

The charges against the three men bring to six the number of persons identified by investigators thus far as being part of the murder plot. One of the three men charged Friday was arrested in New Jersey, and the other two are fugitives, authorities said.

Additional charges are expected to be filed in the case.

The Times Threatens Closure

LONDON (AP) — Times Newspapers Ltd. has told printers unions it will shut down The Times and The Sunday Times within two months if wildcat strikes continue, a company spokesman said today.

He reported labor disputes in the printing plant cost the two newspapers a total of 8 million copies — 20 per cent of their output — in the first three months of this year and £1.98 million ($3.64 million) in profits.

Company sources said management wants new agreements by November, covering dispute procedures, wages, technology and staffing.

Unions are concerned new machines will displace scores of workers, the sources said.

Carter Scalds MD Lobbies

SPOKANE, Wash. (UPI) — President Carter Friday extended his attack on lawyers to doctors as well, saying medical organizations often serve the interests of doctors and not patients.

Holding a street-corner news conference in Portland, Ore, before travelling to Spokane, last stop on his western tour, Carter stood his ground on the scathing critique he levelled against lawyers in a speech to the Los Angeles County Bar Association Thursday — and said the same goes for doctors.

"There is no doubt in my mind that lawyers care genuinely about their own clients," he said, "but quite often, when they organize into a bar association, the bar association is primarily concerned about the welfare of lawyers and not the welfare of clients.

"The same thing applies to other people like medical doctors.

"I think doctors care very deeply about their patients, but when they organize into the American Medical Association, their responsiblity is to the welfare of doctors. Quite often, those lobbying groups are the only ones that are heard in the state capitals and in the capital of our country."

Carter talked with reporters outside the Portland home of Mr. and Mrs. Paul Olson in Portland, Ore., where he stayed overnight.

Then he waded into a crowd of about 100 neighborhood residents for some campaign-style handshaking and jovial small talk, plus a friendly encounter th a small, orderly group of anti-neutron bomb demonstrators.

The Spokane stop, including another of the "town meeting" appearances Carter favors, closed out his three-day swing through four western states. About 3,000 persons greeted him at Spokane's airport, including many uniformed servicemen from nearby Fairchild Air Force Base.

In Portland, Carter made his comments on doctors when a reporter noted his remarks to the Los Angeles bar group had drawn defensive replies from some lawyers.

In Los Angeles, the president said the United States is "over lawyered" and has many high-priced attorneys who ensure justice for the rich, but not the poor. Asked whether he were equally concerned about the nation's doctors, Carter replied:

"Yes, I am. When I was governor (of Georgia), my concern about doctors was even more vivid than my concern about lawyers. I am sure I will find an occasion in the future to address the problems in medicine."

MUM ON QUE.

SPOKANE, Wash. (Reuter) — President Carter refused on Friday to become involved in the controversy over the secessionist movement in Quebec.

Carter maintained his neutrality when asked by a Spokane citizen at a town meeting if the United States would consider granting statehood to other Canadian provinces if Quebec broke away.

Amidst laughter and applause, he said he always made it a practice to avoid answering at least one question — and that was the question Friday.

"I'll let the Canadian people decide about the future of their great country," he said.

"When they make a decision, I'll abide by it."

Roger Bacon was right, back in 1267

"Mathematics," he wrote, "is the gate and the key to the sciences."

No matter how interested youngsters become in school science projects — in rocks or rockets, airplanes, butterflies or stars — they'll never become scientists if they are not well grounded in maths.

That's one reason why, next to reading and writing, maths is the most important subject taught in school. And one reason, too, why maths is emphasized at St. Michaels University School (S.M.U. stood 16th among 1032 schools across Canada competing in the 1978 University of Waterloo National Mathematics Contest and first among all B.C. Independent Schools.)

For information about the St. Michaels University School Scholarship and Entrance tests contact John Schaffter, M.A., Headmaster, St. Michaels University School, 3400 Richmond Road, VICTORIA, B.C., V8P 4P5. Phone (604) 592-4022.

St. Michaels University School
Victoria

5-6x

Western FOOD

OPEN 9-9 WEEKDAYS — SATURDAYS 9-6 SUNDAYS

772 Goldstream Ave., Langford
AT WESTBROOK SHOPPING CENTRE

Prices Effective May 7, 8, 9 — We reserve the right to limit quantities

FRESH REG. QUALITY GROUND BEEF ..... LB. 98¢	IMPERIAL SOFT MARGARINE 1-lb. tub ..... 75¢
FRESH WHOLE OR CUT UP UTILITY FRYERS ..... LB. 79¢	MAXWELL HOUSE COFFEE Reg. or drip, 1-lb. tin 3.19
MAPLE LEAF BOLOGNA BY THE PIECE ..... LB. 89¢	SALAD BOWL SALAD DRESSING 32-oz. jar 99¢
MAPLE LEAF #1 WIENER VAC PAK lb. 98¢	BICKS HOT DOG HAMBURGER CUBIT RELISH ..... 12-oz. jar 49¢
DEVON BACON VAC PAK ..... LB. 1.39	PRIOR PAK TEA BAGS 100s, Reg. 1.99. SPECIAL 1.49
CANADA PACKERS READY-TO-SERVE WHOLE OR SHANK ..... LB. HAM 1.09	CARNATION COFFEE MATE 40¢ coupon inside ..... 11-oz. jar 99¢
HAM STEAKS ..... LB. 1.69	COUNTRY TIME LEMONADE 10-oz. ..... 4 TINS 98¢
HAM BUTT ..... LB. 1.29	CARNATION HASH BROWNS 5-lb. bag 69¢
BUTTER LETTUCE ..... ea. 59¢	12 PAK by Palm Dairies POPSICLE REVELLO FUDGESTICK ..... box 1.49
TENDER CELERY LB. 39¢	SAVINGS ON YORK PRODUCTS Clear Apple Juice .. 48-oz. tin 69¢
FRESH GREEN PEPPERS ..... LB. 79¢	Corn on the Cob ..... 4 cobs tin 79¢
JUICY HONEY DEWS EACH 3 FOR 1.00	French Cut Beans Cream Corn Wax Beans Fancy Peas 14-oz. 3/1.00

suddenly free



You're the person you want to be and your Chagall blouse expresses it naturally.

What you like wearing and the way you like to wear it . . . now that's style you can call your own. Individual style. Perhaps it's wearing this Chagall blouse, a best seller from Eaton's, like this. Of course, it has a lot to do with what you wear it with. If it's your day for blue jeans, your Chagall can give glamour to even the ruggedest pair. It can make a blazer look entirely classic. With its sleeves rolled and buttoned, it can add zest under a vest, over a dirndl skirt. The Chagall blouse. It's big. It's loose. It's easy to wear. 100% polyester Crepe de Chine. In white, off white, and grey.

One size. **29.00**

Number One Shop, Dept. 442, Floor of Fashion

EATON'S

5-6x

Judgment Monday On Farm Laborer

Judgment will be given Monday in a county court case where a Central Saanich farm laborer is accused of having sexual intercourse with an under-age girl and wilfully killing the girl's Highland bull.

Judge Leslie Cashman said he had "no difficulty" regarding the accusation that Donald Harry Schultz, 39, had sexual intercourse with a girl aged between 14 and 16 in Central Saanich between July 1 and Aug. 31, 1977.

But he wanted to read some of the case law cited to him and a "novel point" made by defence counsel Terry Dalton on the charge of wilfully killing the bull March 5, 1978, in Central Saanich which gave him "some difficulty."

Dalton said his research into Canadian and British law cases disclosed no case where an accused person can be found criminally responsible for the conduct of an animal.

Crown counsel Donald Laughton argued that this would not be a rule of law or of good sense.

He pointed to part of the Criminal Code, defining the word "wilfully" in a property section, as "everyone who causes the occurrence of an event by doing an act or by omitting to do an act that it is his duty to do, knowing that the act or omission will probably cause the occurrence of the event and being reckless whether the event occurs or not, shall be deemed, for the purposes of this part, wilfully to have caused the occurrence of the event."

The Crown has alleged that a vicious dog at the farm was at large and Schultz tethered the bull in the yard, then left with others returning to find the bull dead, one day after the girl told Schultz she wasn't going back to work on the farm.

BEFORE THE JUDGE

A 13-year-old boy who led two police forces on a car chase through Saanich Peninsula Tuesday morning has been remanded in custody until next Tuesday so that appropriate counselling and community involvement agencies can be called into the case.

The boy, whose name cannot be published because he is of juvenile age, appeared before Judge Fred Giles in Victoria provincial court's family division Friday morning but was remanded after an application for more time from Crown counsel John Higginbotham.

The Central Saanich youth was pursued by Central Saanich police and Sidney RCMP for 10 kilometres before the stolen vehicle went out of control and crashed through a fence at Pat Bay Airport. Found in the car were a .22 calibre rifle with a cartridge in the chamber, 14 more cartridge shells in a magazine, 85 rounds stuffed in the youth's pockets and 400 rounds lying about the vehicle.

He was charged with taking an auto without owner Thomas Goan's consent, dangerous driving, obstructing a peace officer, carrying a concealed weapon, possession of a firearm, and driving without a valid driver's licence.

Defence lawyer Ted Hanman objected to a proposed one-week remand in custody at the Juvenile Detention Home but agreed to the shorter remand period.

* * *

A 38-year-old man with an obvious taste for lobster was given a 14-day, intermittent jail term in provincial court by Judge Harold Alder.

Keith Hartlen, of Franklin River, pleaded guilty to a charge of theft under $200.

Crown counsel Nicholas Lang told the court Hartlen was at the Fairways Market on April 20 and bought $28.88 worth of groceries but failed to pay for two tins of lobster spread and two tins of lobsters valued at $9.80.

Lang said Hartlen had a previous criminal history which included convictions for theft on Jan. 24, 1958, and Nov. 4, 1970.

* * *

A father and his son elected trial by judge and jury on a joint charge of robbery with threats of violence.

Angus Nelson Townsend, 42, of 2683 Blanshard, and Michael Nelson Townsend, 22, of 3140 Washington, were charged in the April 28 holdup of Ron's Chevron Service, 2200 Quadra.

Their preliminary hearing was set for Sept. 27.

* * *

Alder handed out a 30-day, intermittent sentence to a 47-year-old man after learning it was his third conviction for a drinking-driving offence in less than four years.

Henry Washington, 3835 Saul, pleaded guilty to driving with a blood-alcohol content over .08 April 13.

Lang said Washington was spotted by Saanich police at 9 p.m. heading south on Elk Lake Road and was noticed straddling the centre line at one stage and swerving into oncoming traffic on another occasion. Subsequent breath test readings of .25 were obtained, Lang said.

His previous convictions were both for impaired driving, on Sept. 20, 1974, when he was fined $375, and on Nov. 12, 1975, when he was jailed for 14 days.

Defence lawyer Alan Bigelow said his client asked a friend to phone for a taxi at the Royal Oak Inn earlier but none came.

"Congratulations, sir," Alder said to Washington, "You're still alive."

* * *

Fined for drinking-driving were Muriel Colli, 56, of 1104 Hilda, $500; and Stephen Edward O'Hanlon, 22, of 1639 Hampshire, $400. O'Hanlon was also fined $100 after pleading guilty to driving while under suspension.

Twin, 100, Dies

NORTHBRIDGE, Mass. (AP) — A service was held Wednesday for Emmanuel Lussier, who with his brother formed what was believed to be one of the oldest sets of twins in the world. Lussier died Sunday. He and his brother Samuel of Cumberland, R.I., celebrated their 100th birthday last Aug. 11.

Prisoner Threatens Guards

NANAIMO (CP) — An RCMP constable was able to talk a prisoner into surrendering Thursday after a standoff between the prisoner and provincial sheriff's deputies backed by RCMP.

Sheriff's deputy Gib Perry said the prisoner had walked in off the street to appear in court on an indecent assault charge.

Perry said the man was sentenced to three months in jail and while being searched afterwards asked if he was going to jail.

He said that when the prisoner was told that was the case, he replied: "Somebody is going to get killed."

As the prisoner took off his belt he took a folding knife from a pouch on the belt, opened it and threatened the two guards.

RCMP Constable Ron Dobysh managed to talk the prisoner into placing the knife on a table and surrendering.

Darryl Stead, 20, of Nanaimo, was later charged with assaulting a police officer and common assault.

MP Defends Questionnaire

Allan McKinnon, Conservative MP for Victoria, said Friday he worded a question on the right-to-work issue in a recent questionnaire as objectively as he could.

He said in an interview he tried to avoid loading the question by keeping it as simple as possible and just asking "Do you favor the right to work movement."

The Victoria Labor Council is being hypersensitive in condemning him for his handling of the matter, McKinnon added, but agreed many of those who answered the question could have mistakenly understood the term right to work to mean the right to a job.

He said he issued an invitation Friday to council president John Shields, suggesting organized labor draft the question, and was told his offer would be taken up with the executive.

"I thought he would have jumped at the chance," said McKinnon.

Council delegates voted Wednesday night to write McKinnon deploring the fact that he didn't explain the term and taking issue with his comments which accompanied the results.

A total of 75 per cent of those who answered the question said they were in favor of the movement.

Supporters of the right to work movement are opposed to compulsory unionism and believe an employee should have the choice as to whether to belong to a union or not.

McKinnon said the Conservative Party supports the Rand formula concept whereby all employees of a union company must pay union dues but they need not be union members.

He said he put the right-to-work question as simply as he did because he felt if he spelled it out any more the question would become biased.

McKinnon said he has been thinking about putting out a more detailed question on the right to work issue at some later date.

First Building

Construction of the first new building in New Westminster's downtown and waterfront redevelopment project will begin in mid-June, the B.C. Buildings Corporation said Friday.

The Crown corporation said the $16.5 million courthouse, to be built one block north of the present courthouse, is scheduled for completion by September, 1980.

BCIT FOREST PRODUCTS PROGRAMS

•PULP & PAPER •WOOD PRODUCTS

Seats available for September 1978

PREREQUISITES: Graduation on the Combined or Selected Studies Program
Pulp and Paper: Chemistry 11, Algebra 12 or Math 12 or BCIT pre-entry Math
Wood Products: one of Chemistry 11, Physics 11 or Biology 11 and Algebra 12 or Math 12 or BCIT pre-entry Math

TWO YEAR INDUSTRY-SPONSORED SCHOLARSHIPS:
Available to students entering first year
Up to $1200 per student
Include two summers of mill employment

PRACTICALLY-ORIENTED TRAINING PROGRAMS:
Industry-experienced teaching staff
Extensive in-plant field trips
Outstanding pilot plant training facilities

EXCELLENT CAREER OPPORTUNITIES

BCIT FOR FURTHER INFORMATION PHONE OR COMPLETE AND MAIL TO:
434-5734 Local 279
Forest Products Department
B.C. Institute of Technology
3700 Willingdon Avenue
Burnaby, B.C. V5G 3H2
(check one) ☐ Student ☐ Parent ☐ Teacher
Name _____
Address _____

BCIT —the career campus

BRITISH COLUMBIA INSTITUTE OF TECHNOLOGY



GRAHAM MEATS

SUNDAY SPECIAL

CHEESE BUNS 89¢

Made with real cheddar (the best in Victoria)

5-6

$1349.00 (+ fr. and P.D.I.)



TY250 ('77 Model)

MULLINS MARINE SALES
925 YATES 382-4515
4-19

YAMAHA
When you know how they're built

...LOOKING FOR GOOD IDEAS AND PROFESSIONAL PUBLICITY?

Don't settle for less than the BEST!

Well known, successful and long established Vancouver Island publisher and experienced newspaperman (now semi-retired) announces the establishment of a personalized public relations, advertising, consultant and promotional service.

This newly created organization offers the ultimate in photographic, journalistic and general public relations programs for industry, business, individual, political and group promotions on Vancouver Island. Truly a service that can be tailored to suit your exact requirements for publicity and photography.

We offer every facility for the preparation of photo-journalistic and promotional campaigns, organizational, industrial and institutional programs, press releases, business and trade publications and flyers, plus journals, booklets and mass distribution literature.

We will undertake an entire package assignment or individual sections of a program.

..Write to Midisland Publishing Ltd., General Delivery, Koksilah P.O., B.C. V0R 2C0, or phone 748-1043 and leave your phone number for us to contact you.



A dazzling dinner ring, sparkling with 31 single-cut diamonds. Reg. 1,050.00 now 699.99

Traditional engagement ring, one 22-pt. diamond, 6 smaller diamonds. Reg. 850.00 now 566.66

Matching band, one small diamond. Reg. 138.50 now 92.32

Contemporary engagement ring, one 25-pt. diamond, 10 smaller diamonds. Reg. 1,125.00 now 749.99

Matching band, Reg. 170.00 now 113.33

Traditional engagement ring, one 15-pt. diamond, 2 smaller diamonds. Reg. 550.00 now 366.66

Matching band, 3 small diamonds. Reg. 217.00 now 144.66

Glamorous dinner ring, three 18-pt. diamonds surrounded by 16 smaller diamonds. Reg. 1,500.00 now 999.99



Dinner ring with a double row of 10 diamonds. Reg. 800.00 now 533.33

Solitaire pendant, 12-pt. diamond on 18" fourteen kt. chain. Reg. 275.00 now 183.33

Solitaire pierced earrings, 16-pt. diamonds in 4-claw setting. Reg. 675.00 now 449.00 pr.

Man's ring, nine 4-pt. diamonds. Reg. 975.00 now 649.99

Man's solitaire ring, with 35-pt. diamond. Reg. 1,050.00 now 699.99

Items illustrated larger than actual size

1/3 OFF Eaton's diamonds SALE

92.32 - 999.99

Monday, May 8th to Saturday, May 20th

Reg. 170.00 - 1500.00. A sparkling collection of engagement, contemporary and traditional rings. Plus earrings, pendants and men's rings. Each diamond set in 14kt yellow gold with 18kt white gold settings or in all 18kt white gold. And each diamond we sell is insured for 1 year against fire, theft or loss at no additional cost. Here are just a few of our many sale priced diamonds.

Diamonds, Dept. 215, Main Floor

EATON'S

Store Hours: Monday, Tuesday, Saturday 9:30 a.m. to 5:30 p.m.
Wednesday, Thursday, Friday 9:30 a.m. to 9:00 p.m.

5-6x

Machine Sold Teens

CONCORD, N.H. (AP) — One in four teen-agers will quit smoking after seeing that it makes their hands tremble and their hearts beat faster, a New Hampshire Lung Association study shows.

The study, released today, reports the results of a program which pioneered the use of biofeedback machines in smoking education, said Valery Mitchell of the association.

The study indicates that 61 per cent of 249 junior and senior high school students who smoked either quit or reduced their smoking. The students were surveyed two months after the biofeedback machines recorded their responses. Twenty-five per cent quit and 36 per cent reduced the amount they smoked.

Another 19 per cent switched to a brand of cigarettes lower in tar and nicotine.

One of the tests required students to exhale through a tube into a plastic bag. A device called an ecolyzer then showed the carbon monoxide content—comparable to the blood content of the gas—on a meter.

In the hand-steadiness test, students tried to keep a metal probe centred in a small hole. The number of "hits" on the sides of the hole were recorded electronically before and after a student smoked a cigarette.

Ms. Mitchell said the results of the program were "phenomenally high" for an educational program. As a result, lung associations and anti-smoking groups around the U.S. probably will adopt it, she said.

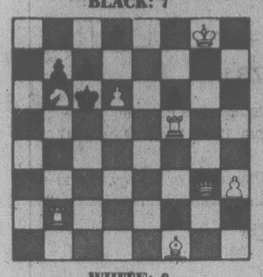
She said hundreds of groups and state lung associations already have expressed interest.

"It's not only effective," she said. "It's an attention-getting thing. It's not the same old showing movies and slides of damaged lungs."

CHESSMASTER

By George Koltanowski
International Chess Master

PROBLEM
By W. Hook, Holland
BLACK: 7



WHITE: 8
White to play and mate in two moves. Solution below.

★ ★ ★

SHORT FROM THE U.S. CHAMPIONSHIP, 1977
WHITE: S. Reshevsky
BLACK: Robert Byrne

1.	P-Q4	N-KB3
2.	P-QB4	P-KN3
3.	P-KN3	B-N2
4.	B-N2	0-0
5.	N-QB3	P-Q3
6.	N-B3	N-B3
7.	0-0	P-QR3
8.	P-N3	R-N1
9.	B-N2	P-QN4
10.	PxP	PxP
11.	P-Q5	N-QR4
12.	R-K1	P-B4
13.	PxPe.p.	NxBP
14.	N-Q4	NxN

Drawn

★ ★ ★

THE MYSTERIOUS CHESS TOURNAMENT

A short while ago, the British Broadcasting Corporation staged a unique chess tournament. Its uniqueness lay in the fact that all those who participated were pledged to secrecy as to where and when it was held, and no games were supposed to be released. The event was won by World Champion Anatoly Karpov, whose desire to keep his games secret from the challenger, Viktor Korchnoi, was the reason for all the secrecy.

I myself do not know where or when — but this is an age of "leaks", and I have managed to unearth a Karpov game from The Mystery Tournament.

WHITE: Karpov
BLACK: Hans Pfleger, Germany

1.	P-K4	P-Q3
2.	P-Q4	N-KB3
3.	N-QB3	P-KN3
4.	N-B3	B-N2
5.	B-K2	0-0
6.	0-0	N-B3
7.	P-Q5	N-N1
8.	R-K1	P-B3
9.	B-B1	N-Q2
10.	B-KN5	P-KR3
11.	B-KB4	P-KN4
12.	B-B1	Q-N3
13.	P-KR3	N-B4
14.	N-Q2	Q-B2
15.	N-N3	N4-Q2
16.	P-B4	PxP
17.	BxP	N-K4
18.	K-R1	P-K3
19.	Q-Q2	K-R2
20.	QR-Q1	KPxP
21.	PxP	B-B4
22.	PxP	PxP
23.	QxP	QxQ
24.	RxQ	N-N3
25.	N-Q4	B-Q2
26.	B-Q3	P-B4
27.	N-B3	P-B5
28.	BxNch	PxB
29.	R-K7	QR-K1
30.	RxR	BxR
31.	B-K5	R-B2
32.	R-Q4	B-B3
33.	RxP	B-QR1
34.	N-QN5	R-Q2
35.	R-B7	RxR
36.	NxR	B-K5
37.	P-B4	P-N4
38.	N-K6	Resigns

★ ★ ★

IN THE MATTER OF KNIGHTS AND PAWNS

It is a sad fact, and a frustrating one, for the Knight that he can never make a move and continue to attack the square he was attacking before his move. Coupled with his comparative slowness, this makes his battle against advanced pawns very difficult and complex. In the following ending, played at the 1978 Rohnert Park, California, Open, White seemed to have good drawing chances. However, Knights are not good pieces with which to stop pawns. White is J. C. Evans; Black is Peter Prochaska.

Position: WHITE has his King on QB5; Knight on QR3; pawn on KR5 (three pieces). BLACK has his King on KR2; Knight on QR4; pawns on QN6 and Kn2 (four pieces). Play continued:

1.	. . .	P-N7
2.	K-N4(a)	K-R3!
3.	KxN(b)	KxP
4.	K-N4(c)	P-N4
5.	K-N3	P-N5
6.	KxP	P-N6
7.	Resigns	

(a) Not 2.K-N5? N-N6 when White will have to give up his Knight.

(b) With 3. K-B3, KxP; 4.KxP, White can draw the game.

(c) As the Knight is immobilized, essentially we have a King and pawn ending with an outside passed pawn. Mikhael Botvinnik once observed: "Knight endings are like pawn endings."

★ ★ ★

The solution to the problem above is: 1. Q-R3, PxP; 2. Q-QB3 mate; or 1 . . . R-N7ch; 2. BxR mate; or 1 . . . PxN; 2. B-N5 mate, etc.



Feltham at Shelbourne 477-9541

GRAHAM MEATS

SUNDAY SPECIAL

No. 1 LOCAL HOT HOUSE
White Spine CUCUMBERS 3 for 99¢

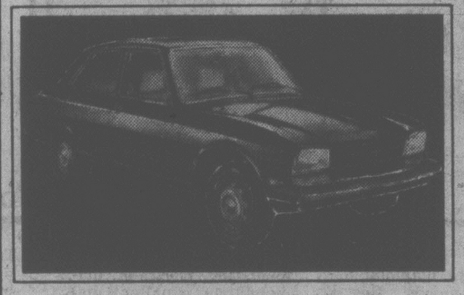
5-6

No tune-ups

Our Peugeot 504 Diesel has no carburetor. And no distributor. It dosen't have a choke, a condenser, points, coils or resistors. And there isn't a spark plug to be found anywhere.

This means you don't have to bring the car into our service department every few thousand miles to replace things, gap things or adjust things. You just change the oil and filter by the book and follow simple check-ups.

What's more, our Peugeot Diesel Wagon is the only car in America that is built from the ground up as a diesel wagon. The Peugeot 504 Diesel. You don't tune it. You drive it.



"IN TIME WITH THE TIMES"

CORNER OF BLANSHARD and JOHNSON
385-1451

pacific mazda PEUGEOT

5-6

MAMMOTH CARRIER SCRAPPED

NEW YORK (AP) — The aircraft carrier Franklin D. Roosevelt was towed into New York Harbor on Wednesday to be scrapped in Kearny, N.J.

The mammoth fighting ship was retired last October after 32 years in service. It was one of three Midway-class carriers, then the largest in the world, built in 1945.

YAMAHA XS750 Special



$3199.00
(+ fr. and P.D.I.)

- DOHC 4-stroke triple
- Fully enclosed shaft drive
- Pull-back handlebars
- Two-tier seat
- Teardrop gas tank
- Show-quality paint job

MULLINS MARINE SALES
925 YATES 382-4515

YAMAHA
When you know how they're built

Ready Framed Prints on Canvas

A good selection of tastefully framed prints. The use of canvas gives a look of original art. Great for a room accent in your home and offered now at savings.

Fine Art Prints on Canvas

From this selection you may choose various subjects including landscapes, seascapes and works of the 'old masters'. All are in attractive frames. Print size approximately 18x24 inches. Over-all size (including frame) approximately 22x28 inches. 39.99 ea.

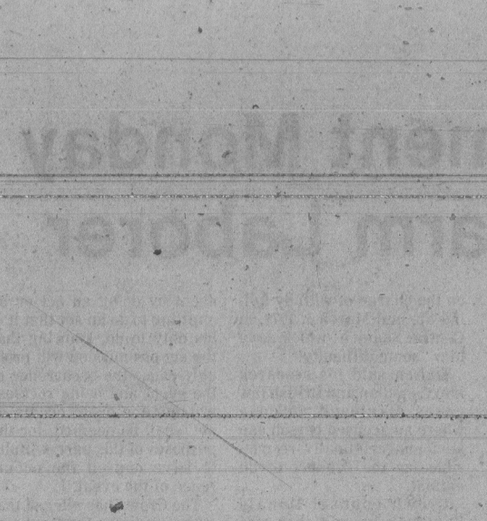
Norman Rockwell Prints

A selection of this noted illustrator's humorous homey works. Many appeared as covers on 'The Saturday Evening Post'. Size of print approximately 10½"x13½". Over-all size (including frame) approximately 14x17½". 19.99 ea.

Eaton's Gallery of Fine Art, Dept. 276,
Second Floor, Home Furnishings Building

EATON'S

Mom . . . remember when





Mom — remember when you used to dream about Hawaii and the sun. Well, I can't take you there, but Eaton's brings you Hawaii's seven most fragrant flowers. They come alive again in Perfumes of Hawaii's exotic line of pure floral fragrances. Discover the essence of the islands . . . discover Perfumes of Hawaii. All seven fragrances available in perfume, cologne or Pearlessence Moisturizer.

Plumeria, known as "Melia" blooms year round in yellow, white or pink. It's the most popular flower for making Hawaiian leis.

Orchid, or "Okika", as the Hawaiians call it, is the royal flower of Hawaii.

Pikake is the tiny Hawaiian Jasmine blossom. Hawaiian brides wear Pikake as the flower of romance.

White Ginger is an enchanting flower that grows in Hawaii's rain forest.

Gardenia grows on the slopes of Haleakala and Maui. Warm days and cool nights brings out the fragrance of this blossom.

Rose, known as "Lokelani" or "Hawaiian Rose" grows on Maui. Its brilliant color has long made it a Polynesian favorite.

Pearl Essence: 4-oz.	**12.00**
Cologne Mist: 2-oz.	**11.00**
Perfume Mist: ¼-oz.	**12.00**
Cologne Mist: 2-oz.	**12.00**
Soap: Single	**4.50**

Perfume of Hawaii come to Eaton's — new and exclusive! Try them now.

Cosmetics, Dept. 216, Main Floor

EATON'S

Mother's Day, May 14th

5-6x

Sun Traps Toured Sunday

By AB KENT
Times Staff

Catching the sun to heat houses and bathwater on Saanich Peninsula will be demonstrated to some 60 amateur conservationists Sunday.

A busload of Victoria members of Solar Energy Society of Canada Inc. will take a Cook's tour Sunday of typical solar heating units for domestic hot water. Others interested in using solar radiation to cut heating costs also will make the trip.

The group will start at 9:30 a.m. from Carnarvon Park and will be out until 4 p.m., making the most of Sun Day, designated by solar energy enthusiasts the world over.

They will see four experimental units, including a wall-mounted collection system built by a 78-year-old Victoria man; a homemade preheater for a hot water boiler built by a retired Central Saanich doctor; a wall-mounted commercial collector made in Israel and operating in Saanich, and a roof-mounted solar-assisted heat pump for heating an Ardmore house.

Architect Darryl Jensen said the local chapter of the Solar Energy Society intends to repeat the tour once or twice a year to keep up with developments.

Out of respect for owners of the homes, he said, it was desireable to confine tours to about 50 persons each time.

For those unable to make the tour, the society hopes to describe the various systems in a brochure and in a slide presentation to be made at a June 5 meeting at Carnarvon Park.

Solar engergy enthusiasts tend to be do-it-yourselfers, but there are an increasing number of factory-built converters available in Canada, including the Miromit, Israeli-made and selling for about $1,700 ($2,200 installed) in Victoria.

Michael Bancroft, 4416 Torquay, has two on the south wall of his Gordon Head home mounted at exactly 60 degrees to get optimum benefit of the sun's rays. By manufacturer's recommendation it is connected by black iron pipe to a 66-gallon (U.S.) domestic hot water tank with heat exchanger coil.

Bancroft said he had found that copper piping would be just as satisfactory as cast iron, easier to handle and probably cheaper.

A conventional electric hot water backup is connected to the system to keep a minimum of 20 gallons of water available when the sun is obscured.

There are pressure relief valves to protect the system when temperatures rise much beyond 100 degrees C.

The owner has had the system working only since January and could give no estimate of the year-round saving, but he knows it has worked well since daylight saving time started.

The pensioner who built a system to his own design, using library books and information from the society, said that if he can do it anyone can. Henry Schalge, 1044 Davie, spent $1,928 on his hot water and space heating system for a 1,600-square-foot home. He expects to save that much in oil and electricity bills in about 10 years.

Heroin Plans Defended

Health Minister Bob McClelland has again defended the B.C. government's compulsory treatment proposal for heroin addicts.

McClelland said Friday in a news release that a study done by the Alcohol and Drug Commission shows that a widely-supported alternative to compulsory treatment doesn't work.

The study, entitled the British Experience with Narcotic Dependency, says Britain's heroin maintenance program has been a failure.

"The report stated it was clear that the British treatment program had failed to attract a majority of the addicts," McClelland said. "Of the estimated 10,000 heroin users in Britain, only 20 per cent are registered.

"In 1976, only 250 addicts were on a heroin maintenance program. And the policy now is not to place any new addicts on maintenance.

"In Britain the black market for heroin continues to thrive and law enforcement appears to remain a necessary, costly and complex control measure.

"It would be a mistake to consider such an approach in B.C. when it is obvious that British authorities are having to come to grips with a worsening situation there."

McClelland said earlier he intends to introduce legislation within 10 days setting up the compulsory treatment program.

Essays Judged In U.K.

Twelve Greater Victoria area students achieved honors in the provincial judging of the Royal Commonwealth Essay Competition and will have their papers sent to London, Eng., for further judging.

The students will compete with other pupils from all parts of the Commonwealth.

Two Glenlyon grade 9 students, Andrew Harmsworth and John Mullin, received second and third place respectively in their age category of the competition.

Harmsworth, of 1959 Beach, won $70 and Mullin, of 35 Wellington, received $50 for their wins.

Commendations were awarded to Laura Downs, Dunsmuir Secondary; Daniel Stevens, Glenlyon; James Duffus, Glenlyon; Scott Farlowe, Glenlyon; Janice Butler, Quadra Elementary and Brian Charlesworth, Glenlyon.

Honorable mentions were awarded to Mark Logan, Tybring Hemphill and Phillip Spencer of Glenlyon and Larry Kubek, North Saanich.

EATON'S
CORRECTION
Eaton's Get Set for Summer Insert in this paper.
Item #116 Useful End Tables at 21.99. The illustration for this item is incorrect.
Item #120 and 121 Glidden Paint. Advertising should have stated . . . May be Underfilled for Tinting — See Container for Net Contents. Eaton's regrets any inconvenience these errors may cause our customers.
5-5x

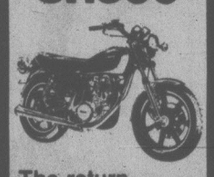
Enter Eaton's Mother's Day Contest!
Just take a picture of your mom "smiling" to Eaton's camera department by May 11th at 5:30 p.m. The "happiest" smiling mom wins great prizes! See entry forms for complete rules.



Mom could win: A limousine service from 9 a.m. to 6 p.m., 250.00 shopping spree in Eaton's Victoria. Lunch for two at the Empress Hotel or a Beauty Lift from Eaton's Beauty Salon.

Eaton's employees and their families not eligible.

YAMAHA SR500



The return of a legend

The famous "Thumper" engine is back . . . and better than ever . . . in the new Yamaha SR500. Only -

$2099.00
(+ fr. and P.D.I.)

MULLINS MARINE SALES
925 YATES 382-4515

4-28
YAMAHA
When you know how they're built.



A sporting gift idea for mom on her day

"Cougar" tennis shoe is 6-eye Blucher style. It has a heavy canvas upper with padded collar, terry lining, heavy-duty sole and heavy bumper toe. White with blue trim only. 15.00
Women's Shoes, Dept. 238, Floor of Fashion



A gift from Warner's adds a personal touch to Mother's Day

"Naughty Girl" bra has innocent lace trim and peek-a-boo scallops. Beige and Bronze. 34 and 36. 9.00
"Naughty Girl" bikini for a set. S.M.L. 5.50
"Rich Girl" bra is silky Quiana with seamless underwire. White and beige. B and C 34-38. 9.50
Bikini with decorative insets. S.M.L. 4.50
Body Fashions, Dept. 609, Floor of Fashion

EATON'S

BUYLINE: 388-4373. Store Hours: Monday, Tuesday, Saturday 9:30 a.m. to 5:30 p.m. Wednesday, Thursday, Friday 9:30 a.m. to 9:00 p.m.

people

Winkler Ties The Knot

NEW YORK — Actor **Henry Winkler**, who plays television's leather-jacketed, soft-hearted thug The Fonz, was married in private ceremonies Friday to **Stacey Weitzman**, the woman with whom he has lived for two years.

Winkler, 31, and his 30-year-old red-haired bride, held a news conference at a Manhattan hotel immediately after family-only ceremonies at Congregation Habonim, the Manhattan synagogue where Winkler said he was bar mitzvahed in 1958.

Winkler said his best man was Mrs. Winkler's six-year-old son, Jed. The new Mrs. Winkler's first marriage ended in divorce. She is a native of Los Angeles.

"We had a terrific thing going, and now it will be better," said Winkler, a New York native who had not been married before.

He said he proposed marriage two months ago by dropping a daffodil into the bathtub as his bride bathed at the home they shared in California.

Winkler said he asked her to marry him and "she said, 'Oh, Henry!'."

Winkler has played the popular drop-out Fonzie on ABC's top-rated Happy Days comedy since the series debuted in 1973. He said Friday he does not believe his marriage will damage his popularity with teen-agers who swoon over The Fonz.

A LONG WAY TO ROW . . .

SAN DIEGO — **Patrick Satterlee** has his girlfriend's admiration, his mother's incredulity and a long way to go.

Satterlee plans to take a row in the ocean Sunday.

To Australia.

"He's been too big for years for me to tell him what to do. I still think he's kind of crazy," said his mother, **Joan Cornett**.

Satterlee, 26, says he is doing it "for kicks."

He had planned to leave today but postponed the trip 24 hours to make last minute arrangements.

A commercial fisherman and ex-Marine, he is using the 35 foot rowboat Britannia II, loaned to him by **John Fairfax**, an Englishman who rowed it from San Francisco to Australia in 1971 accompanied by **Sylvia Cook**.

If Satterlee completes the trip, which he expects will take between nine months and a year, he will become the first to row the distance solo, Fairfax said.

$1599.00
(+ fr. and P.D.I.)
XT500
('77 Model)
MULLINS MARINE SALES
925 YATES 382-4515
4-19
YAMAHA
When you know how they're built

Off-Season . . . Admiral
COLOR TV CLEARANCE!

Most people don't go 'round shopping for a new Color TV in May . . . or June. But most people don't get as good a deal as those who will buy one this month. Trader Vic just made a special purchase of 1978 Model Color TVs . . . these all come with 3 full years All-Parts-and-Labor Warranty. We have already booked 1979 Model Color TVs for fall delivery, but these will have only a 1-year parts and labour warranty. Now is the time to deal or trade.

LOWER PRICES!
EASY TERMS, TOO!
BIG SELECTION!
LONGER WARRANTY!

The Traders
Ph. 388-6264 715 Finlayson
Open 9 a.m. to 9 p.m. Mon.-Fri.
Sat. to 6 p.m. Sunday Noon-5 p.m.

CORRECTION
EATON'S
Get set for summer
SALE
Starts
MONDAY
May 8 in Victoria
Check the 16-Page Insert in Today's Paper for Savings on Summer Fun Needs.
BUYLINE 388-4373
5-6X

It Was Too Much For Words

SAGINAW, Mich. — It's so embarrassing Police Chief **John Scoberth** won't even talk about it. But he confirms that it happened.

A motorist was stopped Thursday and arrested for carrying a concealed weapon when a policeman found a pistol in the car.

He was released Friday after a check of the serial number on the weapon showed it belonged to the arresting officer.

Police said it appeared the officer was searching inside the car after he stopped the motorist, lost his own gun and found it again.

Pay For Shame

MIAMI — **Richard Nixon** should donate any profits from his memoirs to those who suffered shame and financial loss because of the Watergate scandal, says convicted Watergate conspirator **Howard Hunt**.

"I think it would be very well received by the American public were Mr. Nixon to use his enormous book and TV profits to alleviate the financial distress of those who suffered shame, imprisonment and loss of employment because of him," Hunt said.

"At the same time, I think it would be unrealistic to expect him to do so."

THE SUN HID

NEW YORK — **Robert Redford** spoke out Friday night against those who criticize the practicality of solar energy.

"The cynics only show the photo of the one cloudy day during Solar Week," the film star told a "Sun Day" program at Manhattan's Cathedral of St. John the Divine. A persistent rain hit the New York metropolitan area Friday.

Demand the best



XS750
Touring machine
The DOHC 4-stroke triple is more powerful than ever. The shaft drive is the most advanced in the industry. And the instrumentation is the most complete you are likely to find. The XS750 has features no other 750cc machine can match.
$2999.00
(+fr. and P.D.I.)
MULLINS MARINE SALES
925 YATES 382-4515
4-28
YAMAHA
When you know how they're built

Mom...remember when





Ahh, Mom. Remember when we used to get comfortable in our P.J.'s and you'd read to me for hours. Those were the days. Well, I found some beautiful terry robes by Molyclaire at Eaton's. Of course, my first thoughts were of you and those reading days. It was a hard decision to make. Eaton's have such a beautiful selection of terry loungers. And they're all wash and dry cotton/polyester. The color wasn't an easy choice either, Eaton's has got the softest collection of pastels. But Mom, I know you'll feel great in the one I've chosen.

Terry Wrap, shirred waist, side ties, S.M. or L.	**37.00**
Terry Coverup, elastic top, straps, side ties, patch pockets, S.M.L.	**25.00**
Terry Lounger, zip front, v-neck, patch pocket, S.M.L.	**35.00**

Lingerie, Dept. 209, Floor of Fashion.

Also available at or through Eaton's Duncan

EATON'S
Mother's Day May 14th
BUYLINE 388-4373: Store Hours: Monday, Tuesday, Saturday 9:30 a.m. to 5:30 p.m. Wednesday, Thursday, Friday 9:30 a.m. to 9:00 p.m.
5-6X

Tonight: Clear
Sunday: Sunny

Victoria Times

WEEKEND EDITION
30 cents

94th YEAR, No. 252 ★ ★ ★ VICTORIA, BRITISH COLUMBIA, SATURDAY, MAY 6, 1978 15 CENTS DAILY, 30 CENTS SATURDAY

DITHERING AT TOP

U.N. Forces Can't Halt Guerrilla Flood

The Guardian

TYRE — Palestinian guerrillas are returning in substantial numbers to areas of southern Lebanon evacuated by the Israeli army. United Nations peacekeeping forces — under-strength, under-equipped and demoralized by unclear orders from New York — are unable and unwilling to stop them.

The main area of infiltration is the coastal plain south of Tyre, from which the Israeli army withdrew last week. A sub-tropical undergrowth and orange and lemon groves furnish excellent cover.

French and Senegalese troops are attempting to patrol the area, the French on the outskirts of Tyre, the Senegalese between them and the northernmost Israeli lines.

Yasser Arafat, head of the Palestine Liberation Organization, met Friday with the U.N. commander General Emmanuel Erskine. He no doubt reiterated that, in the PLO view, there is nothing in U.N. resolution 425, which authorized the peacekeeping force, to prohibit the guerrillas from returning to their old positions. At the same time, however, angered by last week's Palestinian attacks on U.N. troops, Arafat is very anxious — for the sake of his reputation both in the world at large and among the war-weary inhabitants of southern Lebanon — to achieve this with a minimum of bloodshed.

The original order to U.N. troops was to stop all infiltration. This was how Secretary-General Kurt Waldheim interpreted his mandate. But in practice — and with reluctant acquiescence from above — the troops are bowing to actions which, if unchecked, will ultimately make nonsense of that order. It is a classical case of the international community rushing in to solve a problem without furnishing the coherent political will or the physical muscle to do it.

A company of 40 or 50 guerrillas were taking their siesta in the undergrowth a mere 300 or 400 metres from a Senegalese road block. They had apparently filtered through the French lines in ones and twos. They had brought their small arms with them, or unearthed those that they had hidden as they retreated before the Israeli advance. They had then regrouped in such strength that the thinly spread U.N. troops could not, without suicidal risk, order them to withdraw.

The pattern is apparently being repeated — due allowance made for differences in terrain and the depth of Israeli withdrawal — along much of the front.

What Crashes? - Lang

OTTAWA (FP) — A Conservative MP has been told by Transport minister Otto Lang to stop asking questions about northern air safety because the inquiries "simply cause worry to people."

Lang told the Commons Friday that the air safety record in northern Canada "compares favorably" to similar areas in other countries.

The minister admonished MP Dan McKenzie (Winnipeg South Centre) for reminding the Commons that there had been 24 deaths in northern Ontario aircraft accidents between 1975 and mid-1977.

McKenzie, along with NDP MP Cyril Symes (Sault St. Marie), has been pressing the government for months to set up an inquiry into air safety in the north.

Perfect Banana Republic . . . But for the Weather

By CLAUDE ADAMS
Times Washington Bureau

WASHINGTON — Canada has become a submissive colony of the United States, both economically and politically, and Canadian governments rule with the "advice and consent" of Americans, says the lead article in the June issue of Penthouse magazine.

"Only the weather prevents us from being a perfect banana republic," according to Toronto writer Walter Stewart, former managing editor of Maclean's who is described by Penthouse as a "journalist-patriot."

In his bleak assessment of the Canadian condition, Stewart says that Canada has lost its sovereignty to the "attache-bearing brigades" of U.S. businessmen with their stock options, expense accounts and dry martinis.

Canadian foreign policy is largely determined in Washington, he argues, and Canadian nationalists have become pariahs in their own nation.

Stewart cites examples, none of them new, of American parent firms barring their subsidaries in Canada from trading with Cuba; of U.S. labor union leaders ordering a ruinous strike by Toronto newspaper printers, and the cut-rate sale of Canadian natural gas to the U.S. in long-term contracts.

Referring to the U.S. stranglehold on the Canadian economy, he says that $616,000 in Canadian funds is drained off every hour of every day to pay foreign investors.

As for the $10 billion Alaska pipeline deal signed last month, Stewart insists that it will do nothing for Canada but damage its environment, upset its native peoples, and distort its capital markets.

Canadians are accused of "cupidity and stupidity" in handing over control of the country to Americans.

The article, titled Say Uncle! The American Colonization of Canada, comes at a time when Canada-U.S. relations are being seen here as better than ever before, and when Americans are reading more and more about their neighbors to the north.

Stewart writes only briefly about the possible separation of Quebec. He makes the point that French-Canadians are turning against Ottawa because "they are unwilling to leave the defence of their language and culture to a country that is manifestly unable to defend itself."

This argument, however, ignores the lavish attention that the Parti Quebecois government itself is pouring on Americans, with ministerial visits, wooing for U.S. investment, and the expansion of the network of Quebec tourist and trade offices throughout the U.S..

A-G STUMBLES ON BAT VAN

Oak Bay police have tripped up Attorney-General Garde Gardom who has been insisting there are enough policemen to operate the province's BATmobiles.

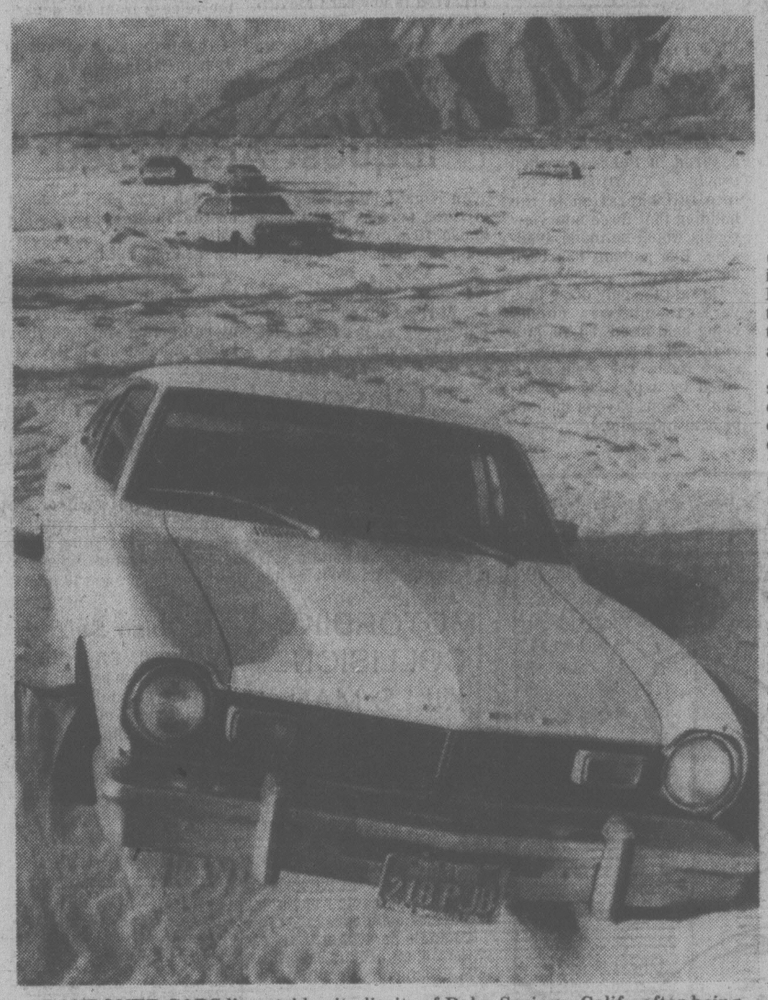
On Friday the A-G wasn't going along with complaints from police spokesmen in Vancouver and on Vancouver Island that the vans often sit idle because of manpower shortages.

He said he isn't aware of any instance in which the vans aren't used.

The BATmobile was assigned to Oak Bay this weekend, but didn't nab a single impaired driver. Didn't even come up with a 24-hour roadside suspension.

The reason?

It never left the police yard because there weren't enough policemen to man the unit.



ABANDONED CARS lie outside city limits of Palm Springs, Calif., after being sandblasted Friday evening by winds of up to 130 km/h. The violent storm made driving so difficult and dangerous that 14 motorists had to be rescued by the highway patrol. Highway was at points almost obliterated by sand.

No Pullout - Angola

UNITED NATIONS (Reuter) — Angola charged in the Security Council late Friday that South African troops which raided its territory Thursday still are there and are being reinforced.

Angolan Ambassador Elisio De Figueiredo told the council, called into session to consider charges by his government of South African "aggression," that the claim the troops were withdrawn after a limited action is a myth.

The troops show no sign of withdrawing, the latest information received from Angola shows, Figueireido said.

"South African troops are still inside Angola, giving the lie to the myth of a limited action by the racist, fascist government of Pretoria," he said. "Reinforcements are still being brought in, even now, and the troops show no sign of withdrawing. The bombardment has been extended."

However, South Africa said in a message to the western members of the council late Friday that its troops struck at guerrilla bases in Angola in response to urgent appeals for protection by Namibia, or South-West Africa, leaders.

The message said that border violations by "terrorists" increased dangerously despite South African efforts to obtain a peaceful solution to the Namibian question.

A draft resolution proposing that the council strongly condemn "this latest armed invasion perpetrated by the South African racist regime" was circulated as the council met. The draft, prepared by non-aligned states, also would warn South Africa that the council would have to consider applying sanctions in case of a repetition of the attack on Angola.

Figueireido urged the council to approve the resolution and adopt the economic sanctions — including an oil embargo — against South Africa that were recommended by the General Assembly last Wednesday.

Sam Nujoma, president of the South-West Africa People's Organization (SWAPO), also called for sanctions. South Africa said its target in the raid Thursday was SWAPO guerrilla bases.

He promised that SWAPO will intensify its political and armed struggle until the South Africans are forced to end their occupation.

S. KOREAN DEFECTS?

TORONTO (CP) — A South Korean diplomatic official is in hiding after defecting and exposing Korean Central Intellience Agency activities in Toronto, according to the Toronto Star.

The newspaper says Yungman Yang, vice-consul at the South Korean consulate here, has applied to Canada's employment and immigration department for refugee status for himself, his wife and three children.

Moro Search Frantic

ROME (UPI) — Anti-terrorist squads threw a vast dragnet over central Italy today, breaking into hundreds of abandoned homes, throwing up new roadblocks and detaining at least 25 persons in a desperate hunt for kidnapped ex-premier Aldo Moro.

Moro's family refused to confirm reports they had received a handwritten letter from the five-time premier bidding them an emotional farewell.

Police and army troops broke down the doors of hundreds of homes and set up dozens of new roadblocks around Rome in an eleventh hour search for Moro and his Red Brigades kidnappers, who announced Friday they were "executing" him because their demands for the release of 13 jailed terrorists had been rejected.

Army helicopters and coast guard speed boats scoured the inlets and countryside around the coastal town of Terracina, where an anonymous telephone tip said Moro could be found.

At least 25 persons, most members of ultra-leftwing student groups, were detained for questioning but there were no new arrests.

Tanker Split In North Sea

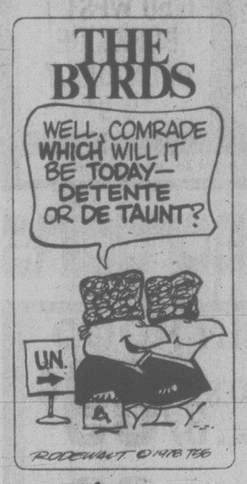
GREAT YARMOUTH, England (Reuter) — A Greek tanker, Eleni V, split in two today in the North Sea after being in a collision with a French bulk carrier, Roseline, which reported much oil pollution in the area.

Thirty-five of the 39 crewmen from the 12,600-ton Eleni V were transferred to the 16,000-ton Roseline and the remaining four men were ready to be picked up, messages received by Lloyds Shipping Agency reveal.

The tanker was loaded with heavy fuel oil and British coast guard and government officials were trying to estimate the amount of spillage from the sunken fore section. The stern section was being towed out to sea.

Lifeboat workers from nearby Gorleston said there was a slick measuring 200 by 100 metres six miles off the eastern England coast.

The British trade department said it had chartered two oil-spraying ships for dispersing the slick. Tides and a slight wind were believed to be pushing the slick away from the English coast.



Ipswich, Rangers Win Cups

LONDON (Reuter) — A goal by midfield man Roger Osborne 13 minutes from the end earned the English Football Association (FA) Cup for Ipswich in its first appearance in the final at Wembley today.

Ipswich's 1-0 win over favored Arsenal, playing in its ninth final, was the result of composed football which won control of the midfield and kept its London opponent struggling throughout.

Paul Mariner hit the Arsenal bar as early as the 12th minute and twice in the second half John Wark thumped drives against the lefthand post with goalkeeper Pat Jennings helpless.

Though there was still no score, the Arsenal end of the 100,000 crowd, fell ominously silent until Osborne's goal

In Glasgow today, Rangers survived a hesitant start to score a 2-1 victory over Aberdeen in the Scottish Football Association Cup final.

It was the second time in three seasons that Rangers have completed a clean sweep in Scotland.

Volcano Spews

MANILA (Reuter) — Thousands of people were being evacuated today from the foot of one of the Philippines most-active volcanoes which has been spewing red hot lava since Thursday.

Patient Deterrent Fee Urged for Medicare

VANCOUVER (CP) — Patients should pay a deterrent fee before they see a doctor in order to cut unnecessary use of the medical system, Dr. Eddison Sinanan, president of the British Columbia Society of Eyes, Ears, Nose and Throat Specialists, said Friday.

Sinanan said in an interview that although medicare provides an outwardly free public service it is supported by taxes and is inefficient.

People go to doctors with trivial complaints, so doctors are overworked and have insufficient time to provide proper care for those in need, he said.

Sinanan was attending the annual meeting of the B.C. Oto-Ophthalmological Society.

The meeting was told doctors should pay more attention to the human needs of dying patients.

"Death is not the enemy of the physician; death is a phenomenon of living. But what is the quality of life for an incurable cancer patient," said Dr. Daniel Miller, chief of head and neck oncology clinic at the Sidney Farber Cancer Institute, Boston, Mass.

Miller, who is also consultant surgeon at the Massachusetts Eye and Ear Infirmary and associate clinical professor at Harvard University, said only recently are medical schools beginning to teach students how to care for the dying.

Older physicians may shun the dying patient because of a feeling of shame and guilt at their own professional helplessness, said Miller.

U.S. Court Bans Canadian Fishboats

SEATTLE, Wash. (AP) — A U.S. District Court judge has issued a temporary injunction that forbids Canadian boats from fishing within coastal waters off the western United States.

U.S. federal authorities argued that the order would strain relations between the two countries.

Judge Donald Voor hees issued the temporary injunction Friday, ordering the U.S. federal government to stop Canadian vessels from salmon fishing off the West Coast.

Judge Voorhees stayed his order for seven days to allow time for an appeal.

Edward Evans, northwest regional counsel for the National Oceanographic and Atmospheric Administration, said the U.S. government plans to ask the 9th U.S. Circuit Court of Appeals for an emergency hearing on the decision.

Canadian fishing boat have been allowed to fish within U.S. waters since the early 1970s by reciprocal agreement between the executive branches of both governments, Evans said.

An agreement has been drafted between the two governments, Evans said, but has not yet been ratified by Congress.

The suit was brought against the commerce and the U.S. state department by the Washington Trollers Association and the Quileute Indian Tribe.

The groups argued that Canadians were violating U.S. statutes by fishing within the 200-mile limit. The statutes could only be overturned, the plaintiffs argued, by congressional action.

The U.S. government argued that although congressional approval of the treaty was required, the government retained its right to use discretion in enforcing the law, Evans said.

"It ill-behooves the federal government to come in here and enforce treaties, which it has done, and not enforce statutes," Voorhees said in his decision Friday.

The federal government argued that the decision would hurt other negotiations between the two countries such as talks about off-shore drilling on both coasts.

The agreement could allow Canadian boats to fish further down the Washington coast than in previous years, Evans said.

If ratified, the Canadians could fish the Washington Coast down to Copalis Beach—about 100 kilometres north of the Oregon border—if the Canadian government cordoned off an area south of Vancouver Island and did not fish it.

INDEX

	Page
Births	38
Chess	56
Church	22,23
Classified	38-54
Comics	36
Deaths	54
Family	31-33
Finance	6,7
Gardening	35
Sports	12,13
Theatre	8-11
Travel	17-21

Victoria Times, Saturday, May 6: Victoria Daily Colonist, Sunday, May 7.

EATON'S

Get set for summer SALE



Get ready for summertime savings starting Thurs., May 11
Prices effective 'til Sat., May 20, while quantities last



Kick off your summer-time fun wearing our sale priced Rugby shirts

Reg. 15.98. Adults.

1 **6.99**

Reg. 12.98. Youths'.

2 **5.99**

Get into something that's cool and comfortable this summer. Get into our 100% cotton knit rugby shirts. And kick up your heels at the savings you'll make. Action styled shirts in a wide selection of two stripe color combination. Limited quantities in some sizes and colors. Adults XS.S.M.L.XL. Youths' S.M.L. Sporting Goods, Eaton's Greater Vancouver Stores, Sevenoaks and Lansdowne.

EATON'S **VICTORIA BUY-LINE 388-4373**
STORE INFORMATION 382-7141
Residents of Cobble Hill, Jordan River, Port Renfrew and the Gulf Islands call Toll Free Zenith 15000.

EATON'S

Get set for summer SALE

Get into the swing wear specially priced L7 tennis wear 7.99 and 9.99

3
L7 Men's white terry tennis shirt has two-button placket, short sleeves. S.M.L.XL. **Reg. 12.00, now 9.99.**
L7 Men's polyester tennis shorts with terry towel pockets, leg vents. White only. Sizes 28-38. **Reg. 12.00, now 9.99.**
L7 Men's knit tennis shirt, cotton/polyester in white with navy, red, green trim. S.M.L.XL. **Reg. 10.50, now 7.99.**
L7 Men's polyester tennis shorts in white with navy, red or green piping. Sizes 28-38. **Reg. 12.00, now 9.99.**
Sporting Goods, Eaton's Greater Vancouver Stores, Sevenoaks and Lansdowne.



Your backhand may not be like a pro's; but your L7 tennis dress will. Each only 16.99

4
Reg. 19.98. White/green or white/royal polyester cotton knit tennis dress. Or choose white only polyester/cotton tennis dress. Or polyester/cotton knit tennis dress in white/sky, white/royal or white/beige. All 8 to 14 sizes. Tennis panties, one size, **3.99.**





Ladies' 1-size tennis sockette
5 pr. 2.19
Orlon acrylic/nylon in white, white/powder, white/yellow, white/navy. 8½-11. **Reg. 2.50 pr.**



L7 tube socks one size fits all
6 2 pr. for 2.59
Made of acrylic/nylon. White with royal/gold or navy/maroon trim. **Reg. 2 pr. for 3.50.**



L7 cotton tennis hats, visors for
7 1.99 and 1.79
Reg. 3.98. Cotton and cotton terry hats in asst'd. colors. S.M.L.XL. **1.99** each. Cotton or plastic visors, **1.79.**
1.79.



Ladies' tennis L7 white shorts
8 8.99
Reg. 12.00. 65% polyester/35% cotton tennis shorts in white only. Sizes 6 to 14.



"Arthur Ashe" tennis shoes
9 30.99
Nylon reinforced calfskin. Full and ½ sizes 6-12, 13. Gum rubber, permanently bonded sole.



Rod Laver tennis shoe
10 21.99
Nylon uppers, lightweight polyurethane sole cushions and is abrasion resistant. Full and half sizes 6 to 12.



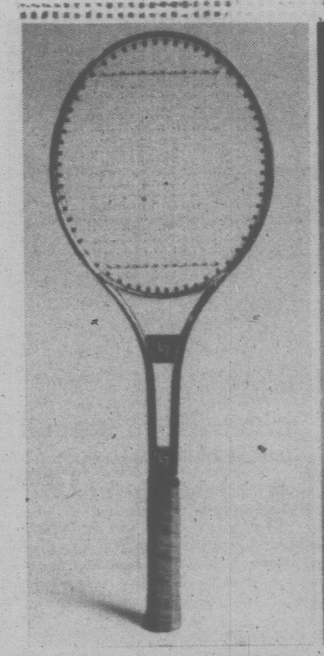
Ladies Loveset tennis shoes
11 19.99
Super light, padded nylon uppers. Terry insole and extremely light sole. Full and half sizes 5½-9.



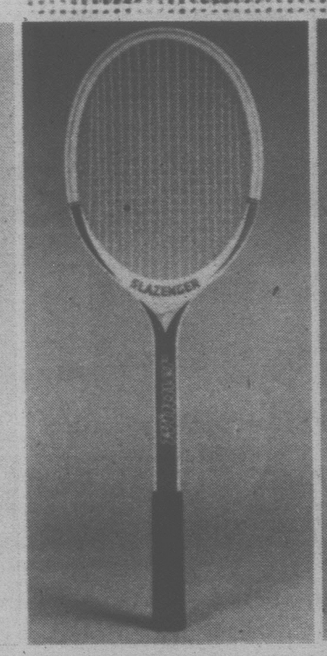
Men's Finalist tennis shoes
12 12.99
Canvas shoe with terry insole, fully padded for heel and ankle comfort. 6-11.

Sporting Goods, Eaton's Greater Vancouver stores, Sevenoaks, Lansdowne and Victoria.

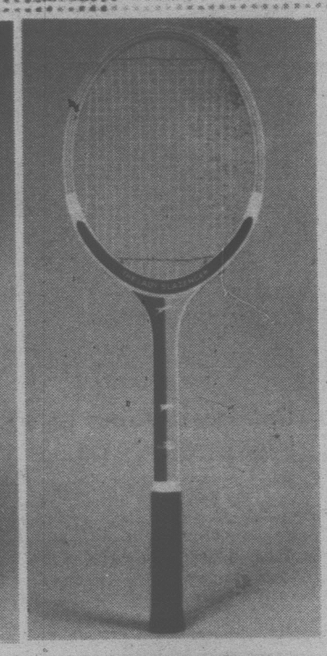
Just say "Charge it" on your Eaton's account!



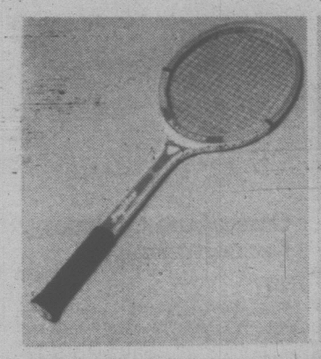
Love 7 junior steel tennis racket
13 6.99
High strength tempered steel. Chrome plated finish and welded yoke. Cross nylon string. Cowhide grip. Size 4¼. **Reg. 9.98.**



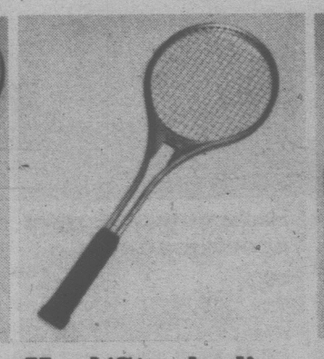
Winner racket 6-ply wood frame
14 9.49
Reg. 11.98. 6-ply laminated wood frame w/full wood overlay on shoulders. Leather grip. Braided nylon stringing.



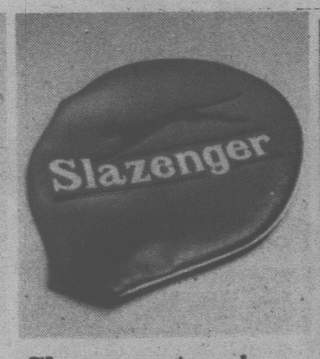
'Lady Slazenger' wood tennis racket
15 24.99
Reg. 29.98. 5-ply laminated ash and maple frame with shoulder overlay. Nylon strung, leather grip.



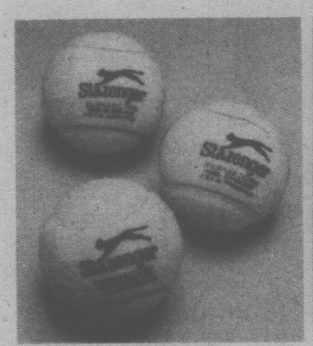
"Jupiter" tennis racket
17 17.49
Reg. 20.98. 7-ply laminated frame w/full overlay. Black, white cross nylon stringing.



Head 'Standard' aluminum racket
18 39.99
High tensile strength racket aluminum frame strung with international nylon. 1-pce. molded nylon throat wedge. Sizes L 4 3/8, L4¼, L 4 5/8.



Slazenger tennis racket cover
19 3.19
Reg. 3.89. Durable vinyl cover w/nylon zip closing. Slazenger logo. Assorted colors.



Pressureless tennis balls
20 3 in box 4.19
Reg. 4.98. Yellow perma core tennis balls. 3 balls per box. Approved by U.S.T.A.



Adidas denim tennis bag only
21 9.99
Reg. 12.50. Single zippered scabbord tennis bag, abt. 15½" x 4" x 14½", in yellow, natural, blue. Adidas logo.



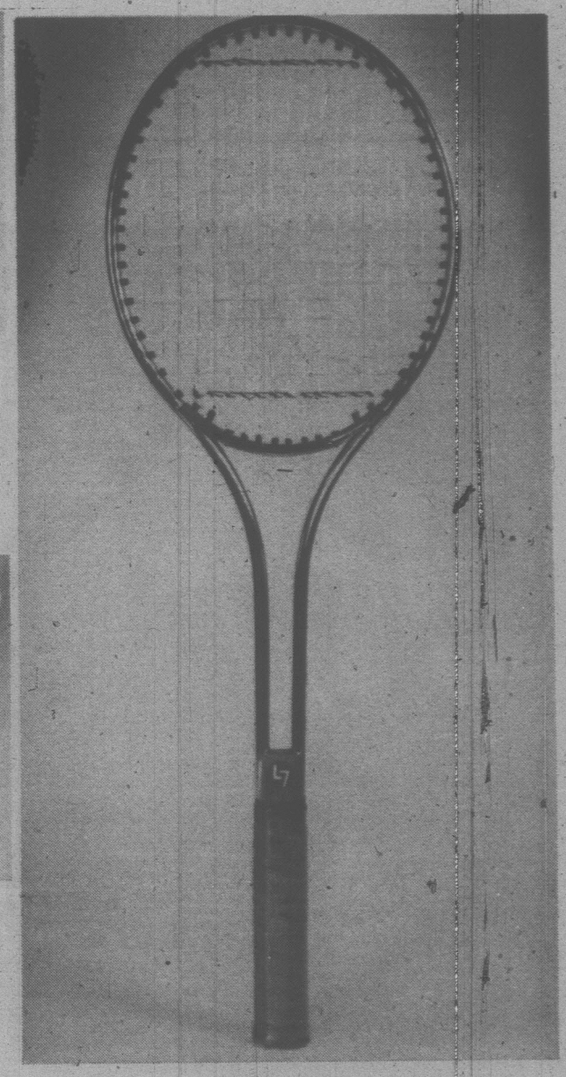
Penn tennis balls 3 per tin, only
22 3.49 tin
Sale Price! Get your supply of tennis balls while they're specially priced. Orange only. Approved by U.S.L.T.A.

EATON'S

Get set for summer SALE

Put a little zing into your swing. Love 7 steel tennis racket now only 12.99

16
Reg. 17.98. Improve your stroke with this high strength tempered steel tennis racket with chrome plated finish plus welded yoke. Hy-sheep stringing. Walnut finish wooden handle with dark brown cowhide leather grip. Sizes L 4 3/8, L 4¼, M 4½, M 4 5/8.
Sporting Goods, Eaton's Greater Vancouver Stores, Sevenoaks, Lansdowne and Victoria.



Make savings a big part of your summer planning. Shop Eaton's early for best selection of Sale Values!

EATON'S

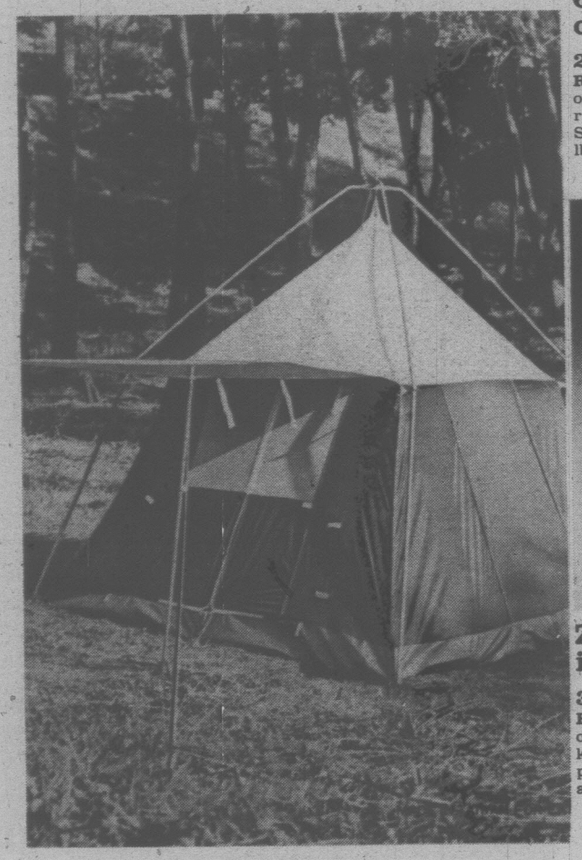
Get set for summer SALE

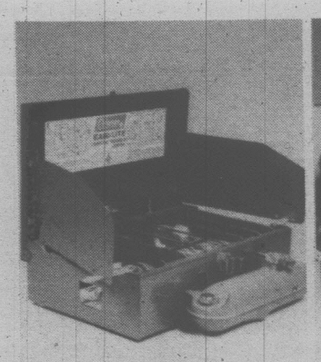
Summer means camping time. Save on a roomy 9'x9' tent

69.99

23
Reg. 84.98. Sturdy tourist tent features an outside steel frame, beige color cotton roof, green color nylon walls. 3-way zippered Dutch door, 1-piece floor and screened window with tie-down flap.
7'x7' tourist tent, reg. 59.98, now 49.99.

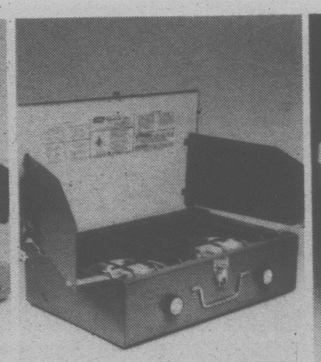
Sporting Goods, Eaton's Greater Vancouver stores, Sevenoaks, Lansdowne and Victoria.





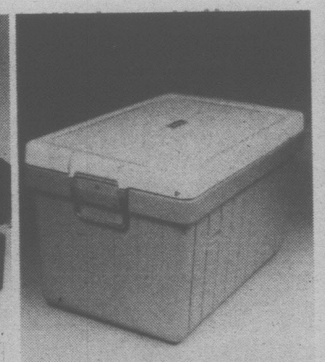
Coleman 'Ease-Lite' tourist stove for 27.99

24
Reg. 31.98. Two burner campstove has self cleaning, rust resistant burners. Burns naphtha gasoline. Abt. 11¾" x 17½" x 5".



Coleman propane tourist stove 30.49

25
Reg. 33.98. 2 wind-proof, deep seated stainless steel burners. Abt. 11¾" x 17½" x 5". **Propane fuel, 16.4 disposable cylinder, reg. 2.98, now 2.50.**



Coleman dura-bond cooler on sale for 16.99

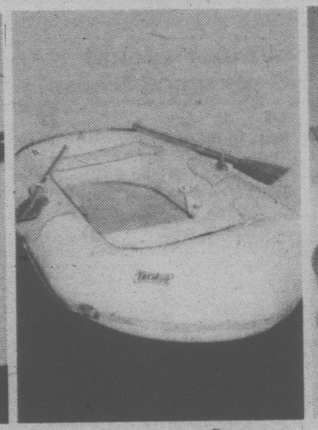
26
Reg. 20.98. 1-piece liner is leakproof and resists odours. Plated trunk style handles, flip cap nylon drain. Blue. 25 qt. capacity.

Sporting Goods, Eaton's Greater Vancouver stores, Sevenoaks, Lansdowne and Victoria.



6 h.p. Johnson outboard motor 679.99

27
Reg. 756.00. Full throttle operating range, 4000-5000 r.p.m. Auto-rewind manual start. Separate 2½ gallon tank. Abt. 55 lbs. weight.



Save now on 2 man sportsman raft 54.99

28
Reg. 69.98. Heavy duty neoprene/nylon/rubber construction. **4 man hunter raft, reg. 119.98, 99.99. Plastic oars, 4.99 pr. Bellows pump, reg. 6.98, 5.49.**



One place cookset for camping 2.29

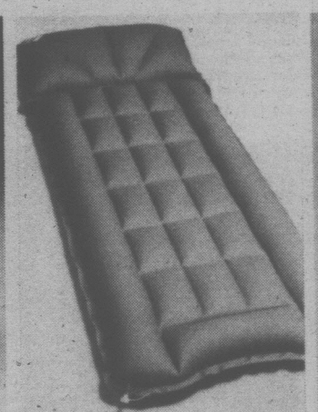
29
Reg. 2.98. Includes aluminum pot, pan, pail, lid, plastic cup and cloth carrying case. **2 qt. desert style canteen, reg. 4.98, now 3.99.**

Sporting Goods, Eaton's Greater Vancouver stores, Sevenoaks, Lansdowne and Victoria.



Zero Pac artificial ice on sale for 1.48

30
Reg. 1.98. Pac has durable plastic cover. Non-toxic. When frozen, keeps food and drinks cold for approx. 2 days. Great for weekends and picnics.



Sale priced Montego air mattress for 11.49

31
Reg. 13.98. Waffle style, rubberized cotton mattress with pillow. All seams vulcanized to prevent leakage. Fade resistant. Abt. 30"x75".



Mustang floater life vest for 25.99

32
Reg. 34.95. Tear resistant, waterproof vest. Corrosion resistant zipper. M.O.T. approved. Orange color. Adjustable sides. In sizes XS, S, L.

Sporting Goods, Eaton's Greater Vancouver stores, Sevenoaks, Lansdowne and Victoria.

Flyer items have been numbered for your convenience. When ordering merchandise, please use item number.



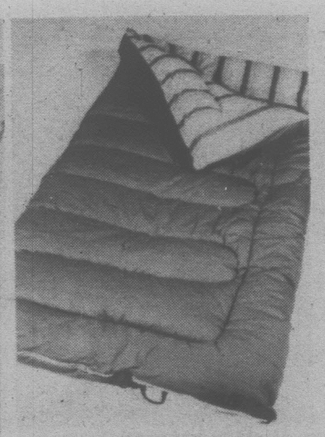
Adult traveller sleeping bag 16.99

33
Reg. 20.98. Quality bag has cover and lining of 100% cotton, 2 lbs. of polyester fill. Green with gold color racing stripe. Abt. 34x72".



Puma III sleeping bag on sale for 44.99

34
Reg. 54.98. Bag has rip-stop nylon cover, cotton lining and 2½ lbs. of polyester fill. Complete with stuff bag. Abt. 34x82".



Save on Sportsman sleeping bag 29.99

35
Cotton drill cover with cotton liner. Machine washable with 3 lbs. of Dacron polyester Hollofil II insulation. Abt. 34x76".



Mini rucksack of rip-stop nylon 1.99

37
Reg. 3.49. Carryall folds into pouch. Asst'd. colors. Abt. 18x12".
Nylon day hiker pack. Heavy duty zippers with rain flaps. **Now 9.99.**



Deluxe teardrop hiker pack for 18.99

38
Water resistant, extra strong nylon. 2 separate compartments with full nylon zippers and rain flaps. Full leather bottom.



Cross Country hiker pack on sale for 29.99

39
Water resistant, heavy nylon, foam back support, adjustable padded shoulder straps, heavy duty waistband and leather bottom.



Conquest frame and pack at savings 54.99

40
Aluminum K frame, heavy gauge water resistant nylon, 5 outside pockets, map pocket on flap, adjustable padded shoulder straps. Abt. 22x18x8".



Wanderer frame and pack on sale for 64.99

41
Water resistant, super strong nylon, 2 separate, oversized front load compartments. 4 large outside pockets with nylon zips and rain flaps.



Overlander frame and pack 19.99

42
Reg. 26.98. Sturdy aluminum U-frame with pin and ring mounted nylon packsack. 2 large compartments, 4 zip side pockets, abt. 22x15x7½". Blue.

Sporting Goods, Eaton's Greater Vancouver stores, Sevenoaks, Lansdowne and Victoria.

EATON'S

Get set for summer SALE

Easy set up with freestanding tent. On sale now and in time for summer

69.99

36
Reg. 89.98. Durable tent features double coated ripstop nylon walls, plus nylon floor. Lightweight fibreglass frame, zip door, net windows, aluminum pegs, plus guy ropes included. In dark brown/beige. Abt. 130cm x 80cm.
Sporting Goods, Eaton's Greater Vancouver stores, Sevenoaks, Lansdowne and Victoria.



Get ready for summertime savings starting Thurs., May 11. Prices effective 'til Sat., May 20 while quantities last.

EATON'S

Get set for summer SALE



Ladies', men's 5 speed touring bikes on sale

45 **107.99**

Reg. 126.98. Shimano Eagle derailleur gears, stem mounted shifter, touring handlebars, padded saddle. Frames: men's, 23"; ladies', 21".

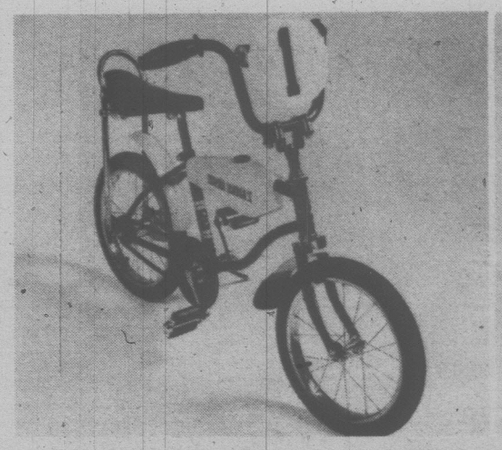


Men's, youths' 10 speed racer bikes

51 **111.99**

Reg. 132.98. Double stem mounted shifters, drop handlebars, safety levers on centre pull front and rear brakes. Frames: men's, 23"; youths', 21".

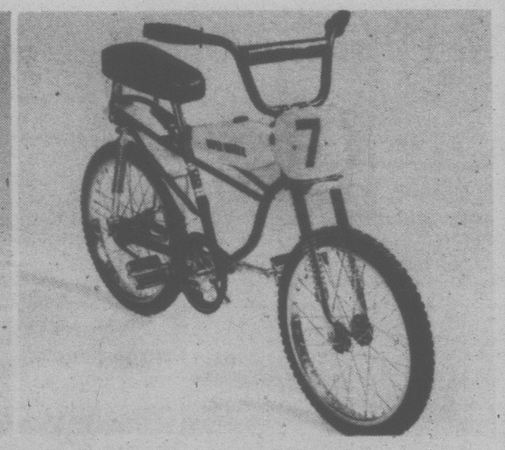
Sporting Goods, Eaton's Greater Vancouver stores, Sevenoaks, Lansdowne and Victoria.



12" mini Motocross bike on sale now for

43 **69.99**

Reg. 82.98. Motocross bike features impact padded crossbar, simulated gas tank, padded saddle and black rubber pedals with reflectors.



Sale priced 14" Motocross bike for

44 **105.99**

Reg. 124.98. Bike has front and rear shock absorbers, 20" knobby wheels, coaster brakes, short fenders, motorcycle type long saddle.



Super Motocross bike with billboard tires, for

46 **151.99**

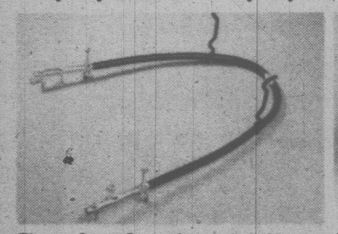
Reg. 169.00. Bike has heavy duty frame with rear shock absorbers, telescopic front fork with hydraulic damper. Heavy duty MX saddle. Heavy duty coaster hub.



Boys' Jr. 10 speed racer bike on sale now for

47 **105.99**

Reg. 124.98. Bike has 18½" tubular steel frame, double stem mounted shifters, sidepull brakes, 24" gumwall tires and racing type saddle.



Carrier for 1 or 2 bikes

48 **17.99**

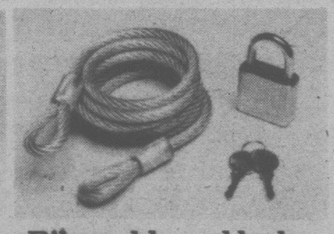
Reg. 22.98. Quick release carries 1 or 2 bikes. Heavy steel tubing with vinyl finish. Fits most cars.



Vinyl woven basket

49 **2.99**

Reg. 4.50. Front mounting Wicker-style basket. Straps easily to handlebars.



Bike cable and lock

50 **7.99**

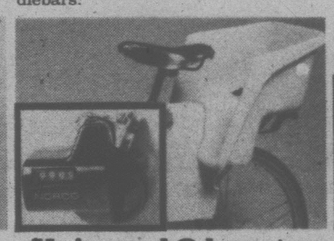
6' self-coiling, viny covered cable. With heavy duty padlock, plus keys.



Cycle saddle bag

52 **7.99**

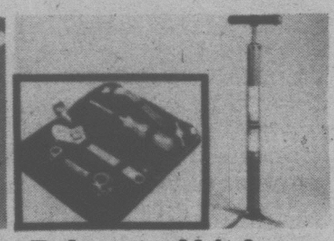
Nylon bag with 2 large pouches. Assorted colors. Approx. 12"x11"x5".



Universal Odometer

53 **4.49**

Registers kilometers per hour. **Child Carrier.** Heavy duty polypropylene construction. Spokeguard, safety belt, **reg. 16.98, now 12.49.**

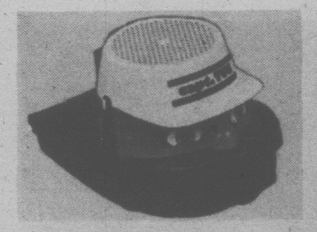


Deluxe tool kit for

54 **6.99**

Reg. 9.98. 6 piece kit in zippered case. **20" Foot pump** with thumb lock connector. **Reg. 6.49, now 4.39.**

All comparative prices are based on regular prices in Eaton's Vancouver and Lower Mainland stores.



Capt. Tug sand toy

55 Reg. 3.99 **3.33**

Take apart and it's a bucket, sieve, scoop and shovel.



Scooby Doo Pool

56 Reg. 29.99. **24.99**

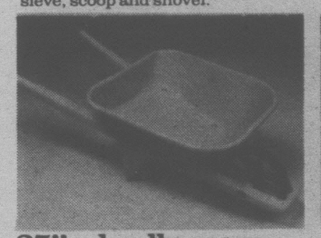
8'x18" pool has embossed liner with drain plug.



Pool or sand box

57 Reg. 8.99. **7.64**

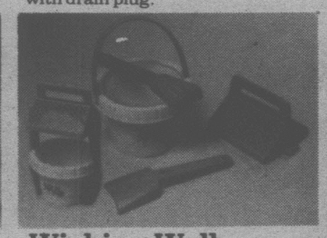
Corner seats, non-skid. 32x32x7½" deep.



25" wheelbarrow

58 Reg. 3.49. **2.96**

Moulded wheelbarrow in exciting color scheme.



Wishing Well

59 Reg. 3.79. **3.22**

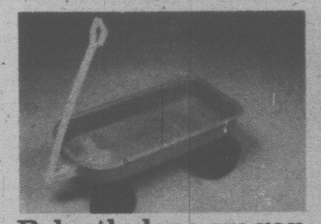
Comes apart and you have a pail, rake, sifter and shovel.



Sprinkling Hippo

60 Reg. 3.99. **3.33**

5 sand toys in one. A springling can, pail, scoop, sand sifter, shovel and rake.



Polyethylene wagon

61 Reg. 3.89. **2.99**

Red wagon and sturdy black wheels. 27"x11".



Inflatable pool

62 Reg. 11.99. **9.99**

3-ring pool with adhesive repair kit. 60"x15" deep.



Pogo stick on sale

63 Reg. 10.99. **9.33**

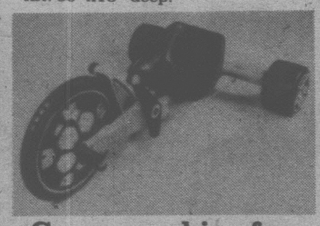
Tubular steel. Spring supports up to 150 lbs.



Roller skate ride on

65 Reg. 11.99. **9.99**

Steerable with horn. 21"x9¾"x13¾" high.



Green machine for

66 Reg. 39.99. **33.99**

Pedals on front wheel. Steering sticks on rear axle.



Yellow sportster for

67 Reg. 43.99. **36.99**

Mag wheels. Ages 3 and older. 27½"L x 18"W. Adj. pedal.



Moulded slick cycle

68 Reg. 22.99. **18.99**

Wide tires. Adjustable seat back. Hot red. Ages 4 to 9.



Roller skates, save

69 Reg. 9.50. **7.99**

Ball bearings. Steel wheels. Ages 8 and up.



48" lawn shower

70 Reg. 2.19. **1.77**

Sprinkler with hose coupling and blunt-end lawn spike.



Trac-Ball on sale

71 Reg. 14.99. **12.74**

Contains 2 rackets and 4 air action balls. Ages 8 and up.



Play lawn mower

72 Reg. 4.49. **3.77**

Push-along zoom motor roar. 30"L x 6½"H. Ages 3 to 5.



Plastic sand gears

73 Reg. 3.99. **3.33**

"Swirls" develop as sand pours through gears. Approx. 16"Hx6"W.

Toys, at or through Eaton's Greater Vancouver stores, Sevenoaks, Lansdowne and Victoria.

EATON'S

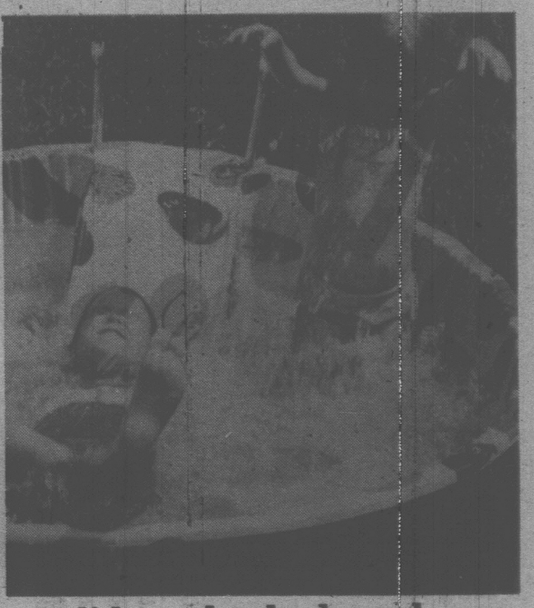
Get set for summer SALE



4-leg gym set with swing

64 **76.49**

Reg. 89.99. Save now on a gym set with two swings, glide ride and 15½" lawn swing. Legs and top rail 2" diameter; top rail 8'4"; legs 6'8". Price to go



5' slide and splash pool

74 **16.99**

Reg. 19.99. Complete with slide, ladder with plastic steps. One-piece plastic. With drain plug; ready to fill for a summer of fun.

Just say "Charge it" on your Eaton's account!

EATON'S

Get set for summer SALE







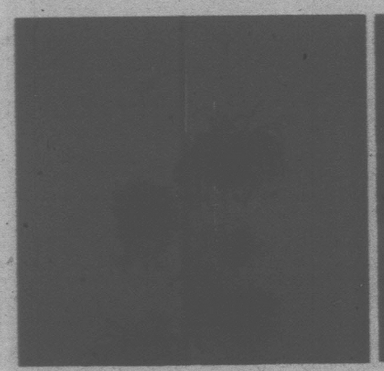
Plants to hang, box or pot. at sale prices!

75
Hanging baskets filled with fuschia and geraniums. Spring and summer patio favorites. 10" basket.
9.88
8" basket 7.88

76
Hawaii's Hibiscus gives you beautiful blooms and brilliant color. Assorted colors, 6" pots.
pot **5.49**

77
Geraniums for the summer. Add them to your patio, sundeck or garden. 3½" pots.
3 for 1.89

Gardening, Eaton's Greater Vancouver Stores, Lansdowne and Victoria. Not at Sevenoaks.



Pole Planter
78 **8.95**
Brass-plated steel. 4 adjustable brass hangers. Plastic tips. Easy to assemble.



Bolita Mexican ceramic pots
79 All hand painted and glazed.
Small, **2.19** Medium, **3.79** Large, **6.99**



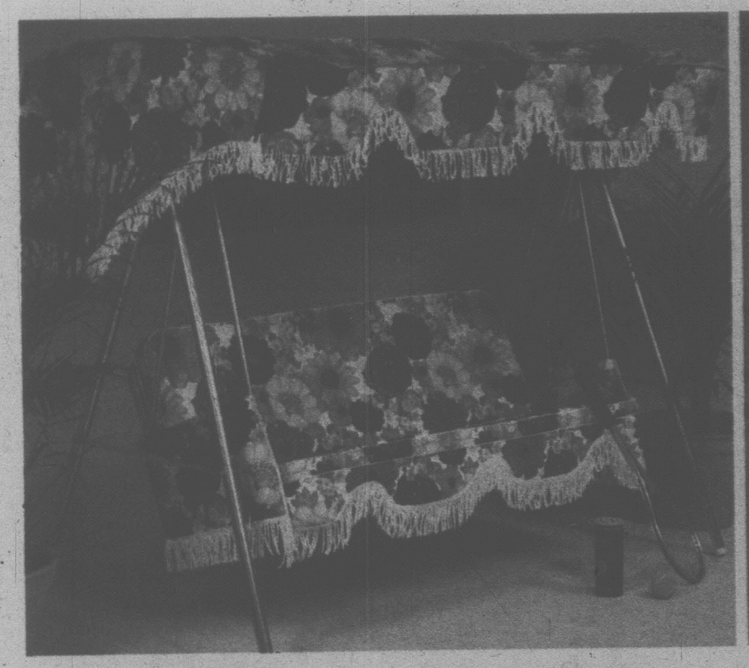
50' Water Eze hose and mister
80 **7.88**
Fits any faucet. Use for watering house plants. Complete with mister attachment.



Indoor/outdoor garden sprayer
81 **1.50**
Trigger-action spray adjusts from fine mist to jet stream. Visible liquid level.

Gardening, Eaton's Greater Vancouver Stores, Lansdowne and Victoria. Not at Sevenoaks.

Make savings a big part of your summer planning.
Shop Eaton's early for best selection of sale values!



3-seat swing set: comfort plus value
82
Spend your free summer days where you can take it easy. This three seater swing set is long enough for an afternoon snooze. Available in a floral pattern only.
159.99



Deluxe 8 pce. ensemble; terrific buy
83
For your patio or backyard: 4 floral printed chairs, a table with cover, a matching umbrella and an anchor plate. Great for all your summer outdoor parties!
Garden Shop, Eaton's Greater Vancouver stores, Lansdowne, Sevenoaks and Victoria.
130.99



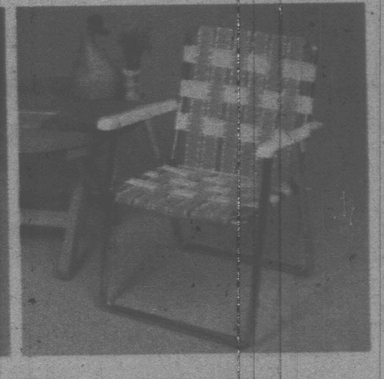
Unfinished wooden lawn chair
84 **34.99**
Paint or stain it your favorite color. Folds. Model L606.



Steel fold-up table at a sale price!
85 **20.99**
24"x48" woodgrain finish table with folding legs.



Dine on savings. Wood patio table
86 **24.99**
Stain, paint or leave it natural. Folding legs. Model L602.



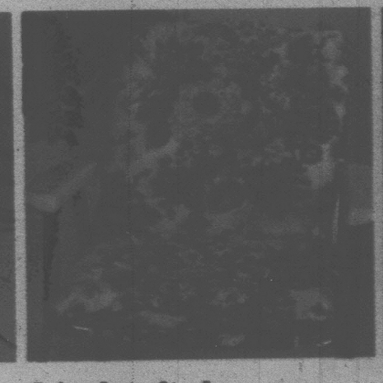
Vinyl strap folding lawn chair now only
87 **9.49**
Sun and water resistant. Green and white vinyl. Model 466C.



High back lawn chair adds value to leisure
88 **17.49**
Sturdy tube and strap lawn chair. A summer favorite. Model 60TS.



Take advantage of sale priced lounger
89 **27.99**
And follow the sun! Folds for easy carrying. Tube and strap. Model 20TS.



3-inch tufted seat and back pad for
90 **10.99**
Hinged to adjust for comfort. Gold color only. Model 7406.



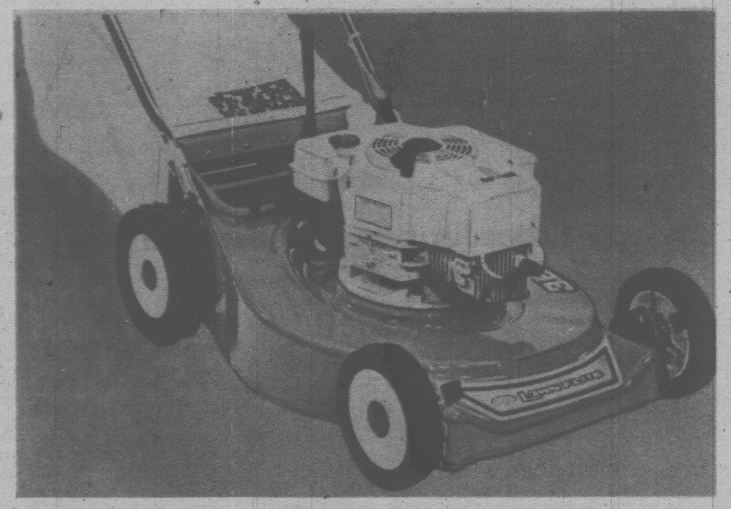
Reversible chaise pad selling at
91 **17.99**
3" tufted, foam filled pad. Approx. 20"x68". Model 7300.

Garden Shop, Eaton's Greater Vancouver Stores, Lansdowne, Sevenoaks and Victoria.

EATON'S **VICTORIA BUY-LINE 388-4373**
STORE INFORMATION 382-7141
Residents of Cobble Hill, Jordan River, Port Renfrew and the Gulf Islands call Toll Free Zenith 15000.

EATON'S

Get set for summer SALE



20" Rear Bagger Mower

94 **184.99**

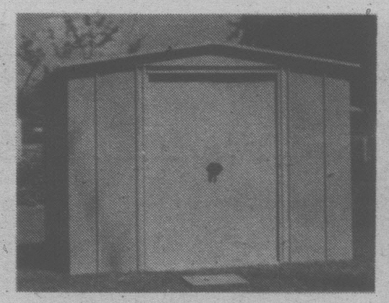
Saves you time and effort. 3.5 h.p. four cycle Tecumseh engine and 8" rear, 7" front wheels. Complete with standard grasscatcher — vacuums as you mow. Model 118-333. Not at Sevenoaks



Sunbeam Electric Mower for easy grass cutting

99 **99.99**

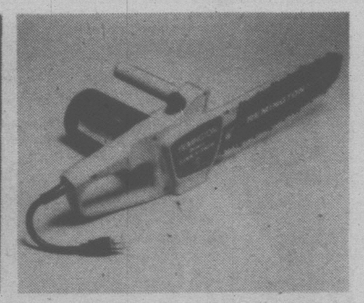
Light and easy to handle! 18" twin blade, 6" wheels, 10 amp motor, single discharge, one year warranty. Model RE191E. **Height Adjuster kit, 12.99.** Not at Sevenoaks.



Spacemaker shed

92 **169.99**

For compact storage. 8'x7' garden shed. Gold only. Model HH87. Not at Sevenoaks.



Electric Chainsaw

93 **44.95**

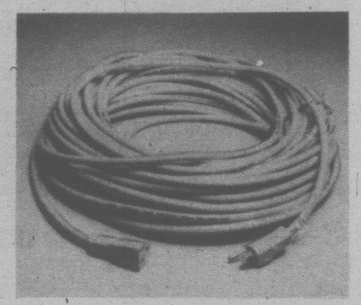
Limb 'n Trim Remington 12" lightweight, with 2 h.p. Model L&T12. Not at Sevenoaks.



Viking Wheelbarrow

95 **21.99**

9"x1.75" plastic wheels. Approx. 3 cu. ft. capacity. Model 091. Not at Sevenoaks.



Extension Cord now

96 **10.99**

Outdoor, approx. 100' long. C.S.A. approved. Model 8500. Not at Sevenoaks.



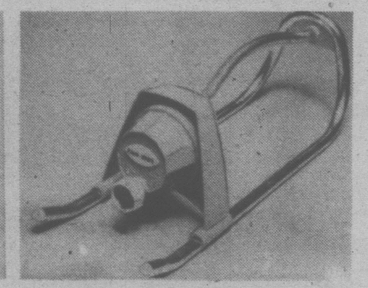
Reinforced hose

97

Nylon 3 ply. ½" thick. Brass couplings. Not at Sevenoaks.

50' 7.99 **75' 9.99** **100' 10.99**

Not at Sevenoaks.



Oscillating sprinkler

98 **4.99**

Sealed motor, approx. 2200 sq. ft. coverage. Model 61. **28000 coverage, 8.99, model 69.** Not at Sevenoaks.



Clipper Sprayer for

100 **23.99**

Easy to use. 2 gallon capacity. Saf-T-Lok tank. Model 6215. Not at Sevenoaks.



Adjust-A-Rake at

101 **6.29**

4 positions. Sturdy steel. Adjusts and contracts. Not at Sevenoaks.

Garden Shop, Eaton's Greater Vancouver Stores, Lansdowne, and Victoria. Not at Sevenoaks.

We cannot promise delivery on our usual schedule
But deliveries will be made as promptly as possible.

EATON'S

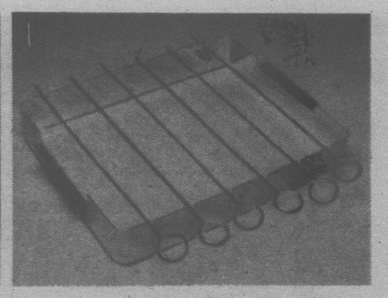
Get set for summer SALE



Propane Barbecue

102 **179.99**

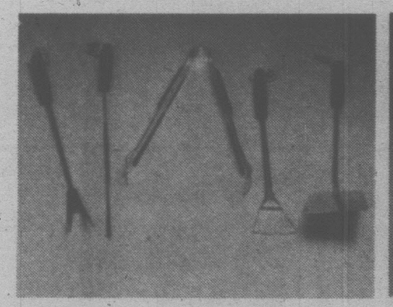
Cast aluminum, chrome grates, 20 lb. gas tank. Model 8560/09.



Shish Kebob Set

103 **4.99**

Durable chrome plated frame, six 14" skewers. Model 3355.



Barbecue Tool Set

104 **5.99**

5 pce.: tongs, 17" fork, 17 ¾" turner, 14" tongs, 15" brush, 17½" skewer. Model 3365.

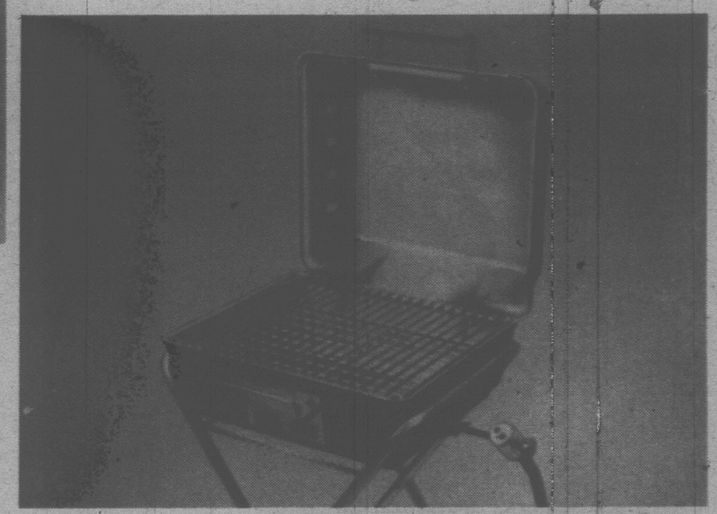


21" square barbecue

105 **54.99**

Kettle-style, adjustable firepan with mesh top, hinged lid. Model 8041/57.

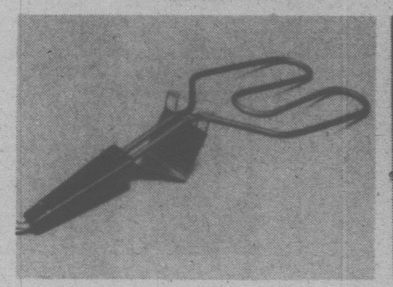
Just say "Charge it" on your Eaton's account



Charmglowette gas barbecue at

106 **109.99**

Set it up right where you want it! Portable, folding barbecue. Cast aluminum case, stainless steel burner. Propane cylinder extra. Model 140800.



Charcoal Starter

107 **6.99**

Steel guard, 3 prong grounded plug. Model HC1200.



Barbecue briquettes

108 **3.79**

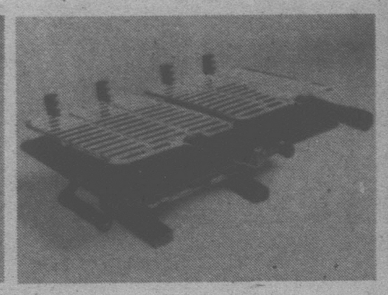
20 lb. bag. Easy starting, heat rapidly.



Liquid Starter just

109 **.89**

For charcoal or wood fires, doesn't affect food tastes. 32 oz.



Double Hibachi now

110 **6.99**

Use anywhere, 10x17" cast iron hibachi. Adjustable grid.



24-in. Hooded Brazier Barbecue

111 **29.99**

Compact. Easy to set up and operate. Plated grill with handles, hood, spit, forks, electric motor, folding tripod legs with wheels. Model 7552/44.

Garden Supplies, Eaton's Great Vancouver Stores, Lansdown, Sevenoaks and Victoria.

Get ready for summertime savings starting Thurs., May 11.
Prices effective 'til Sat., May 20, while quantities last.

EATON'S

Get set for summer SALE

25% off

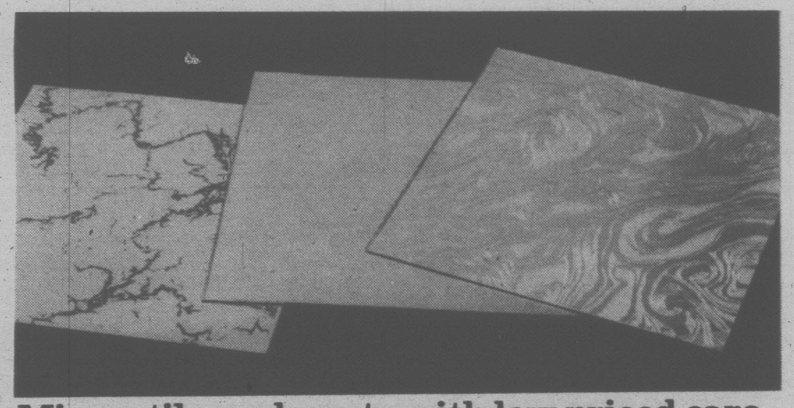
on any pattern in Sun vinyl's wallpaper book

112 **8.98-11.98** double roll

Reg. 11.98-15.98 double roll. All patterns at this low price. Pre-pasted scrubbable, dry strippable vinyl. Double roll covers approx. 65 sq. feet.

Wallpaper and Paints, Eaton's Greater Vancouver Stores, Lansdowne and Victoria. Not at Sevenoaks.



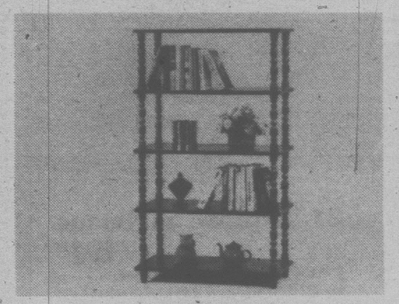


Mirror tiles — beauty with low priced care

113

Adds depth to any room. Easy to apply — just peel strips and press. Wipes clean. Approx. 12" x 12" sq. 12 tiles per kit. Clear **10.99** per kit; gold vein **12.99** per kit; silver swirl **13.99** per kit.

Wallpapers and Paints, dept. 274, Eaton's Greater Vancouver Stores, Lansdone and Victoria. Not at Sevenoaks.



5 shelf bookcase

114 **37.99**

Easy assembling, prefinished walnut. Approx. 30" x 16" x 32".



You need lamp tables

115 **33.99**

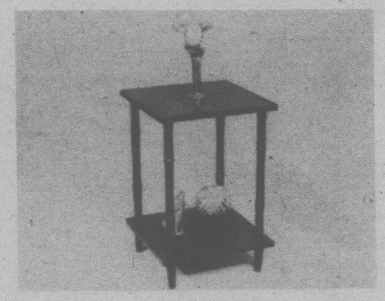
Prefinished walnut, easy to assemble. Approx. 24" x 16" x 27".



Useful end tables

116 **21.99**

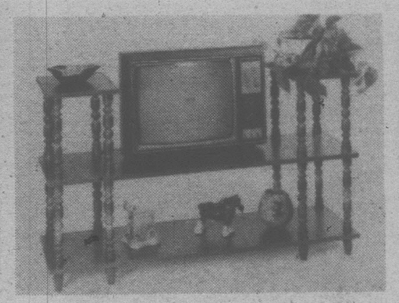
Approx. 17" x 16" x 24", add one or two to your living room today!



Occasional table

117 **18.99**

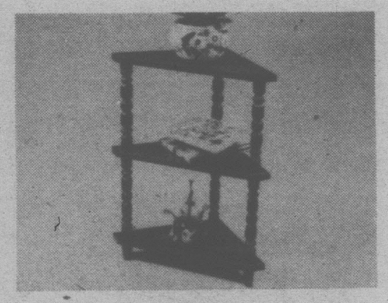
Use as you like; as lamp, serving or end table. Approx. 24x16x16".



Decorative wall unit

118 **49.99**

Makes a great stereo stand! Save now.



Corner etagere

119 **29.99**

3 shelves, measures approx. 28" x 16". Give life to dull corners.

Hardware. Eaton's Greater Vancouver Stores, Sevenoaks, Lansdowne and Victoria.

All comparative prices are based on regular prices in Eaton's Vancouver and Lower Mainland stores



EATON'S

Get set for summer SALE

Save 6.00 per gallon on Glidden Paint

Protect your home with Glidden spread acrylic latex paint

Now **9.99** per gallon

120

Reg. 15.99 per gal. Beautiful, durable lo-lustre finish. Dries dust free in just 30 minutes. White, or hundreds of mixed colors.

Spread latex exterior semi gloss house and trim paint

Now **10.99** per gallon

121

Reg. 16.99 per gal. Dries to durable, dirt and blister resistant semi-gloss finish in two hours. White or hundreds of custom mixed colors.

Wallpaper and Paints, Eaton's Greater Vancouver stores, Lansdowne and Victoria. Not at Sevenoaks.



1.00 or 2.00 savings on Simms marathon nylon paint brushes

122A

A size for every job. Flagged nylon bristle set in rubber. Use with latex or oil.

50mm. (2"), Reg. 2.89, now **1.89**

75 mm. Reg. 4.99, now **3.49**

100 mm. Reg. 6.49, now **4.49**

122B

Plastic drop sheets. 10'x12', covers shrubs, furniture, tents.

each **1.59**

Just say "Charge it" on your Eaton's account!

EATON'S

Get set for summer SALE

Save now on Black & Decker nylon line grass trimmer

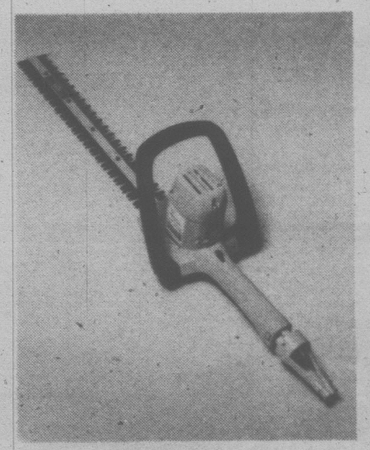
46.99

123

Cut costs and grass with heavy nylon line. Automatic line feed and cut off, metal guard, 4.3 amp motor. 1 year over the counter replacement.

Garden Shop. Available through or at all Eaton's B.C. stores.

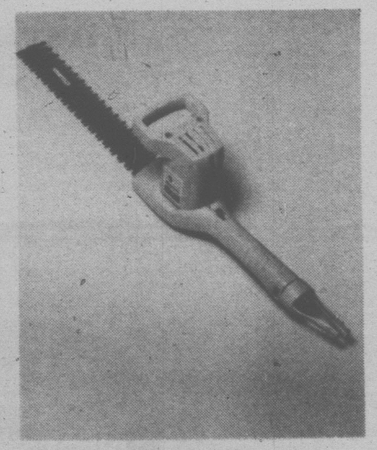




Black & Decker 16" trimmer

124 **39.99**

13" double edge, approx. 3,000 cutting strokes per minute. 2.2 amp. motor. Lightweight up front grip handle.



Black & Decker hedge trimmer

125 **31.99**

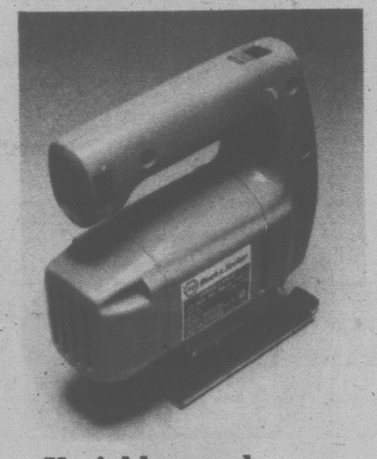
Double edge blade for shrubs or hedges. 3,000 cutting strokes. Both blades move. Friction clutch, large easy grip handle.



3/8" variable speed drill

126 **27.99**

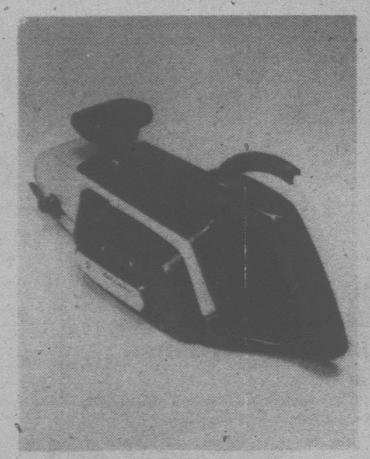
Reversing B[D quality. Infinite speed and trigger locks. Drill or screwdriver. Exclusive detachable cord 0-1200 RPM, 3 amps.



Variable speed jig saw

127 **27.99**

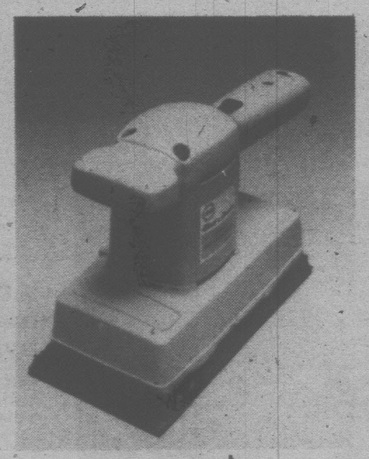
B[D all purpose jig saw with calibrated tilting shoe, double insulated and detachable cord. 0-3200 SPM, 3 amps.



Black and Decker 3" belt sander

128 **67.99**

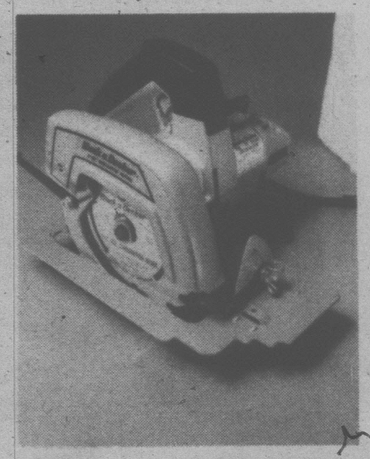
Motor between pulleys. Up front controls, gear driven, 5.2 amps. Includes 3"x24" sanding belt.



Black and Decker sheet sander

129 **27.99**

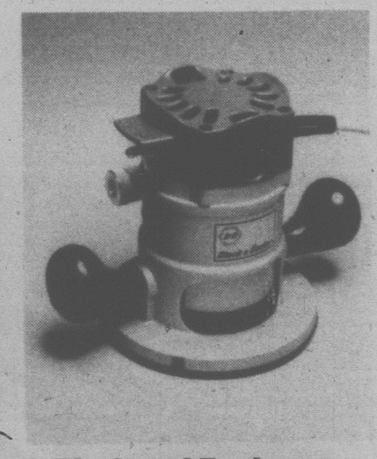
Dual action flush sands on 3 sides. Detachable cord, front handle. 3 amps., 4000 OPM. 6 sheets assorted grit sandpaper included.



Black and Decker 7¼" circular saw

130 **47.99**

Roller bearings at heavy load points for added life. Wrap around sturdy steel shoe. Excellent balance and control. 9.5 amps. 4700 RPM.

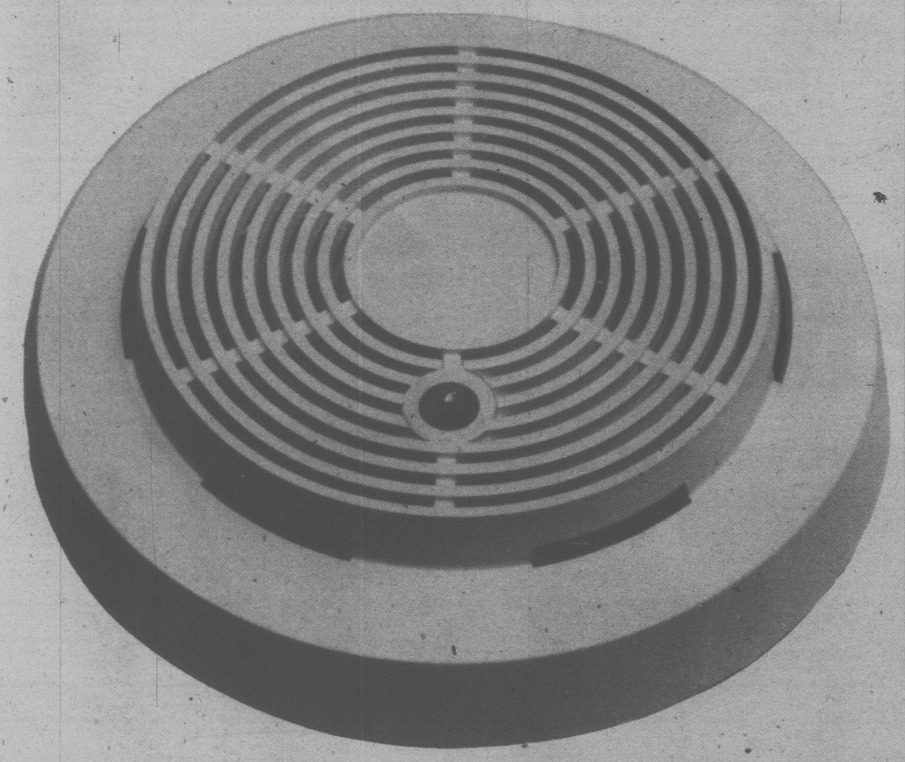


Black and Decker ¾ H.P. Router

131 **54.99**

Cuts, routs, grooves, trims, decorates in wood, plastic, compositions. 5 amps., 22,000 RPM. Includes manual

Make savings a big part of your summer planning.
Shop Eaton's early for best selection of Sale Values!



EATON'S

Get set for summer SALE

Start home safety with a sale priced First Alert alarm system

27.99

132

It's your safety-first basic and it's sale priced right now at Eaton's to make it easier for you to protect your family and home. Sensor detects inside smoke particles you can't. Easy to install. Powered with 9-volt battery (included).

First Alert alarm system plus the four home safety specials below are available in the Hardware departments, at or through all Eaton's B.C. stores.

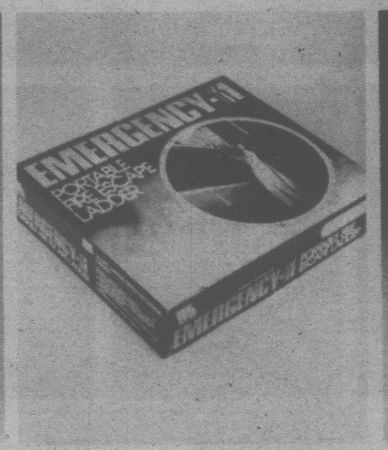
Just say "Charge it" on your Eaton's account!



Fire extinguisher

133 Model H110 **16.99**

Puts out wood, paper, liquid or electrical fires. Non toxic, U.L. rated and complete with wall hanger.



Firescape ladder

134 **29.99**

Galvanized steel for maximum strength. Holds over 950 lbs. Snaps into place instantly. Flat rungs, sturdy crossbar.

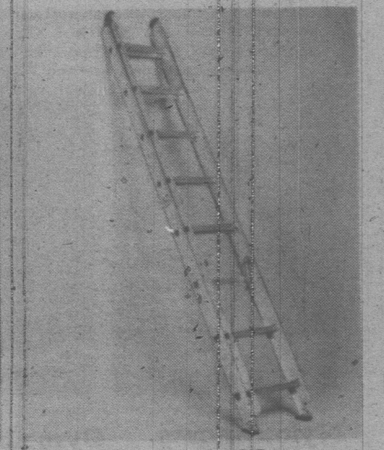


Safety timer

135 **9.99**

Turns appliances and lights on and off at time pre-set by you. Plugs into any wall socket. Push-button operated. By Paragon.

Hardware departments, at or through all Eaton's B.C. stores.



Aluminum ladder

136 16' **31.99**
20' **36.99**

Push-up style by Reynolds. 1½" spin proof flat step, 2 5/8" side rails, automatic safety locks. CSA approved.

Flyer items have been numbered for your convenience.
When ordering merchandise, please use item number.

EATON'S

Get set for summer SALE



Specially priced action sportswear

Training jackets
137 — 17.00

Reg. 20.00. "Leisure 7" acrylic, front zip, raglan sleeves. Contrasting color at collar, cuffs, waist. Camel/brown, camel/navy. Ladies' 8-16; men's S.M.L.XL.

"Leisure 7" training pants
138 — 12.99

Reg. 15.00. Pull-on style with elasticized waistband plus hip pocket. Acrylic camel/brown, camel/navy. Ladies' 8-16; men's S.M.L.XL.

Crew neck sweatshirts
139 — 7.99

Soft and thirsty cotton/acrylic fleece Knit cuffs and waistband. Pale grey, sizes XS.S.M.L.XL.

Gym sweat shorts fit right
140 — 7.49

With elasticized waist. Cotton/acrylic in grey color. Men's and ladies'. XS.S.M.L.XL.

Acrylic 2-pc. training suit
141 — reg. 45.00 35.99

Ladies' zip front jacket, plus elasticized waistband pants in S.M.L. Accenting stripes at shoulders, cuffs and waistband. Green or peach.

Sweatshirt for men, women
142 — 10.99

Cotton/acrylic fleece, popover hooded style in grey color. SX.S.M.L.XL.

Men's, women's sweat pants
143 — 8.49

Cotton/acrylic have drawstring waist, elasticized pant cuffs. Grey color. XS.S.M.L.XL.

Sporting Goods, Eaton's Greater Vancouver Stores, Sevenoaks, Lansdowne and Victoria.





Nylon shorts
144 — Men's 7.99 — Ladies' 6.99

Boxer waist, built-in liner, rear pocket. Accent piping. Red/royal, royal/red, orange/navy. S.M.L.

Gym shorts
Men's 5.99 Ladies' 4.29

Cotton. Boxer waist. Men's colors: red/white, navy/white, white/red, white/navy. S.M.L. Women's: red/white, white/navy, white/red.



Men's Puma training shoes
145 — 10.99

Reg. 12.98. "Tahara" nylon jogger with suede toe and heel. Gum rubber sole and shock absorbent foam wedge. Full 3-10.



'Rockettes' training shoes
146 — 22.99

Reg. 28.98. Built on a ladies last for proper fit and comfort. Nylon mesh uppers w/suede trim. Wrap-around truncated, cleated sole. Ass'td sizes.



'Tobacco' Men's shoes
147 — 20.99

Reg. 25.98. Brown suede uppers with contrasting heel trim. Padded ankle, heel and tongue. Multi-nubbed shell sole. Sizes 6-12.



Men's Shoes Sawtooth grip
148 — 17.99

White oxhide uppers fully padded for heel and ankle protection. Rubber toe cap. adults' 6-13, reg. 21.98. Youths' 4-5½, reg. 19.98; Now 16.99.

EATON'S **VICTORIA BUY-LINE 388-4373**

STORE INFORMATION 382-7141

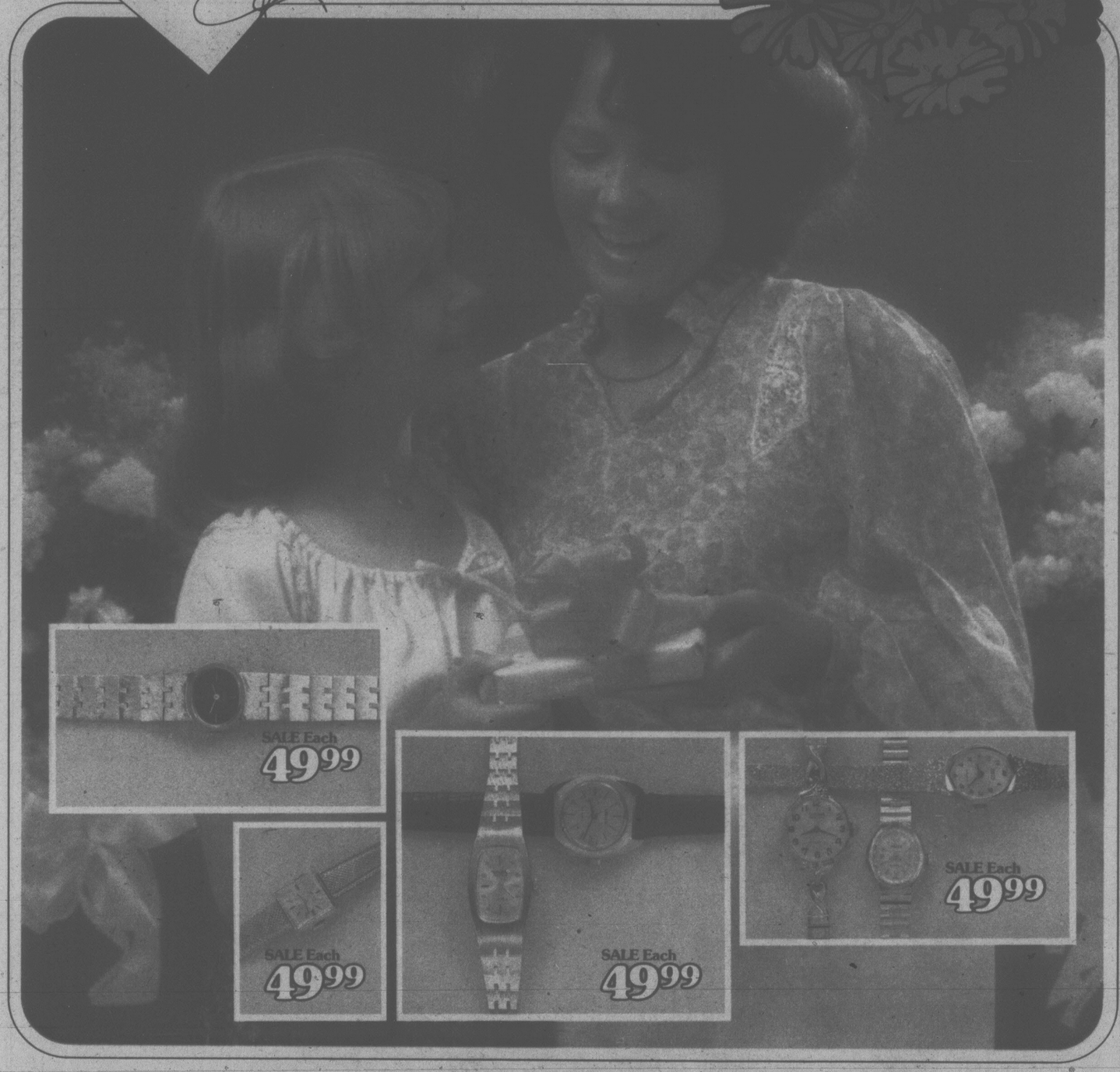
Residents of Cobble Hill, Jordan River, Port Renfrew and the Gulf Islands call Toll Free Zenith 15000.

MAKE MOTHER'S DAY A CELEBRATION . . . WITH LOVING GIFTS HANDPICKED BY YOU

Don't be shy. Let Mom know how much she really means to you . . . how much you appreciate all that she's done for you. After all, she's been your number one supporter all these years. Now it's your turn . . . To help you we've selected a parade of exciting gifts to suit Mom's good taste... and packed them into these 16 pages. Browse awhile. Who knows? You may decide to honour the other ladies in your life with presents as well!

To Mom with love xx

Mother's Day Sale



STARTS MONDAY MAY 8, 1978
AT THE WOODWARD'S STORE NEAREST YOU. PRICES EFFECTIVE 'TIL MAY 13, 1978, WHILE QUANTITIES LAST.

GRUEN LADIES' FASHION WATCHES
Mothers deserve the best . . . every moment of the year. This year gift her with a marvellous watch. Whether it's a style that's elegant in its simplicity or a casual sporty model . . . you're certain to find her preference in our superb selection by Gruen. Choose her new timepiece from our collection of 17 to 21 jewel Swiss movement watches in yellow or white metal. She'll remember your thoughtfulness . . . every moment . . . all year. Sale each 49.99

Woodward's Watches

Woodward's Mother's Day Sale

To Mom with love

SUNDRESSING
Just what Mom needs for sunny days . . . a cool cotton sundress that's a versatile addition to her wardrobe. Select a sun dress for her to wear by day with a pretty straw hat . . . by evening, with a graceful shawl for a night on the town. Our selection includes popular bra dresses that fit so well, plus free 'n easy casuals in button-front and step-in styles. All in a dazzling array of cotton prints. Illustrated are just two samples of the many flattering styles available in Misses and Junior sizes. Sale each 13.99

Woodward's Ladies Dresses

Woodward's ACCOUNT CARD
000 0000 00 0
A CUSTOMER

Use your credit to enjoy the things you want and need now. Take advantage of the many items selling at exceptional savings this week, during our Mother's Day Sale!



SOFT AND GENTLE BLOUSES
Romantic, feminine blouses . . . an essential basic in every Mother's wardrobe. This season blouses are softer, gentler . . . with dainty collars, delicate ruffles, pert bows. Our blouses are made of polyester . . . the sensational fabric that's so easy to launder. Delight Mother on her day with a feminine blouse you've chosen from our special selection.

A. MITRE STRIPES on polytwill fabric. With bow tie and dot pattern. Red, navy, black, brown. Sizes 10 to 18.

B. PETER PAN COLLAR AND PERT BOW TIE . . . fashion winners! Smart stripes in shades of blue, beige or grey. Polytwill fabric. Sizes 10 to 18.

C. TRENDY BLOUSON STYLE with ruffled double collar. Poly dot fabric. Red, navy, brown and mink. Sizes 10 to 18.

D. TONE ON TONE POLYSATIN, styled with open neck and detachable tie. White, beige, grey, red. Sizes 10 to 18.

E. ELEGANT PALACE CREPE. Long sleeves, fashion right bow. White, beige, yellow, grey. Sizes 10 to 18.
Sale each 17.99

Woodward's Ladies Sportswear



RELAX, if there's a phone within reach, it's a simple matter to call your nearest Woodward's store. Our switchboards are open all ready to take your order with prompt and courteous service. Phone numbers are listed on page 16—just choose the one most convenient for you.



Woodward's Mother's Day Sale

To Mom with love xx

SWEET DREAMS
Pretty short and long gowns . . . graceful toppers . . . relaxing styles for Mother's leisure moments. These easycare outfits are perfect for at-home wear. And they're great travelling companions, too!

A. DAISYFRESH PYJAMAS Classic chic . . . tailored pyjamas in soft nylon tricot. Embroidered satin appliqués on collar, satin piping on collar, cuffs. Blue, pink, mint. 34-40. Sale each 10.99

B. WITTY COVERUPS Surprise her with a "Name Dropper" long gown. There's one for the "Super mom" in your family. Machine washable fabric in assorted colours. S. M. L. Sale each 12.99

C. DAISYFRESH LONG COAT Pick out a topper to mate with her long gown or pyjamas. Long coat has roomy raglan sleeves. Nylon tricot in blue, pink, mint. S.M.L. Sale each 14.99

D. DAISYFRESH LONG GOWN Full length gown, trimmed with floral appliqués, has scoop neckline edged with satin piping. Blue, pink, mint. S. M. L. Sale each 7.99

E. DAISYFRESH SHORT COAT To pair with the pyjamas or short gown. Popular coat has 3/4 length full raglan sleeves, satin piping on tailored cuffs, side pocket, belt. Nylon tricot in blue, pink, mink. S. M. L. Sale each 11.99

F. DAISYFRESH SHORT GOWN With cheery floral appliqués. The rounded neckline is highlighted with acetate satin piping. Nylon tricot in blue, pink, mint. S. M. L. Sale each 6.99

Woodward's Lingerie



A. SALE Each 10.99

B. SALE Each 12.99



C. SALE Each 14.99



D. SALE Each 7.99



E. SALE Each 11.99



F. SALE Each 6.99

IMPORTANT ACCESSORIES
From our Good-Things-Come-In-Small-Packages department, a group of pleasing accessories for Mother. Show Mom you care with a gift she'll enjoy the whole year through.

A. BEAUTIFUL SHAWLS The fashion favourite. This soft, lacy shawl, crocheted in rayon, features a pretty peach flower on the beige background. A scene stealer for day or evening wear. Sale each 6.99

B. THE "CHEQUERETARY" A terrific little clutch that has a special place for Mom's cheque book and pen plus handy compartments for other wallet items. Choose hers from assorted fashion colours. Sale each 8.99

Woodward's Fashion Accessories

SPARKLING STERLING
Lovely jewellery comes in neat boxes, ready for gift giving.

C. STERLING SILVER ROSE SET Consists of pendant necklace and dainty pierced earrings, both in graceful roses. Sale, set, 11.99

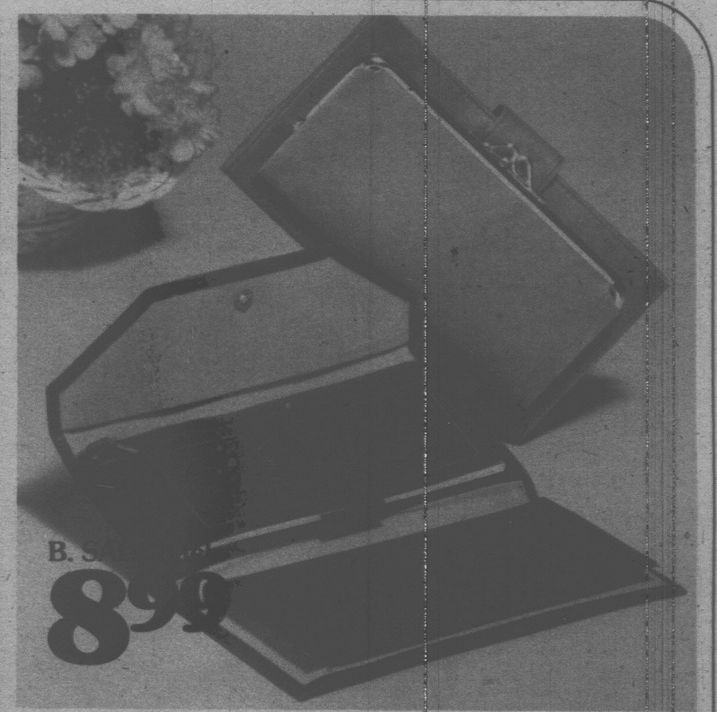
D. THE PENDANT NECKLACE Rose design in sterling silver. Sale each 5.99

E. THE PIERCED EARRINGS Sterling silver rose pattern. Sale, pair 5.99

Woodward's Jewellery



A. SALE Each 6.99



B. SALE Each 8.99



E. SALE Pair 5.99

D. SALE Each 5.99

C. SALE Set 11.99

Woodward's ACCOUNT CARD
000 0000 00 0
A CUSTOMER

Use your credit to enjoy the things you want and need now. Take advantage of the many items selling at exceptional savings this week, during our Mother's Day Sale!

Woodward's Mother's Day Sale

To Mom with love xx

WEATHER BEATERS
Mom will appreciate your thoughtfulness when you gift her with a cheery, showerproof pant coat. A terrific topper to slip into easily . . . for quick jaunts with the kids, for shopping excursions, for long trips in the car. These pant coats are made of quality, rain-shedding fabric of cotton and nylon, with a satin acetate liner for extra protection. Pictured are 2 of the several styles available.
A. DOUBLE BREASTED PANT COAT features wide lapel collar, set-in sleeves, tab detailing at cuffs, half belt. Sizes 8 to 18.

B. SINGLE BREASTED PANT COAT with button-front closing, zig-zag detail stitching, full belt, neat front yoke. Sizes 10 to 20. Choose her new topper from our colourful selection: red, powder blue, off white, beige, mint and navy. (Not all styles in all colours.)
Sale each 29.99

Woodward's Ladies' Coats



MOTHERS LOVE FABULOUS FOOTWEAR
Naturalizer, the name tells you these are the shoes with the beautiful fit. Select Naturalizer shoes for supreme comfort, ideal fit, and up-to-the minute styling. Bring Mother in to shop and treat her feet to these super styles.
A. "CAPRI" Sling back leather pump with easy-to-wear low heel. Sale price 21.99
B. "BANDERO" Sophisticated leather dress pump. Sale price 21.99
C. "CHARIOT" Sling sandal with wedge heel and cushiony crepe sole. Sale price 21.99

D. "DREAM DRIFTER" by Tender Tootsies. Open toe sandal with medium wedge heel and side buckle. White, doe, golden tan. Sale price 9.99
E. FABRIC SANDAL Covered wedge sandal with layered foam sole. Beige, navy. Sale price 9.99

Woodward's Ladies' Shoes



RELAX, if there's a phone within reach, it's a simple matter to call your nearest Woodward's store. Our switchboards are open all ready to take your order with prompt and courteous service. Phone numbers are listed on page 16—just choose the one most convenient for you.







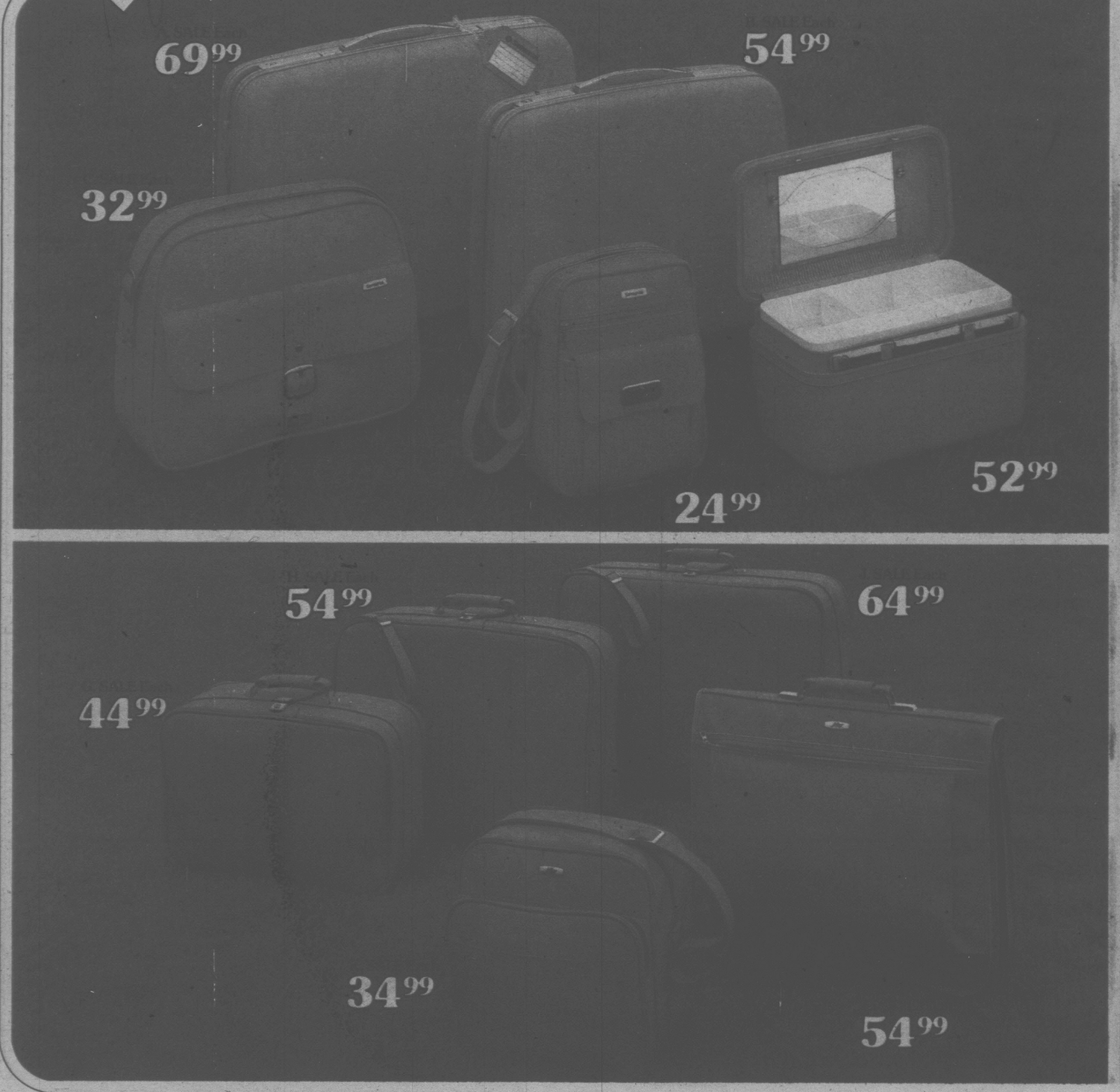
TERRIFIC TRAVELMATES SAMSONITE "SHERBROOKE"
Surprise Mom with lovely luggage for the carefree vacation days ahead. Samsonite's "Sherbrooke" travel cases are constructed on a lightweight magnesium frame so each piece is easily carried. The tongue and groove closures help keep out dust and moisture. The hardwearing cover wipes clean with a damp cloth. This good looking, luggage has shockproof retractable handles and recessed, eacy-action locks.

A. 24" COMPANION WITH WHEELS Sale each 69.99
B. OVERNITE Sale each 54.99
C. SHOULDER TOTE Sale each 32.99
D. PETITE TOTE Sale each 24.99
E. BEAUTY CASE Sale each 52.99
Not Shown
F. 26" PULLMAN WITH WHEELS Sale each 79.99

DOMINION JET VINYL
This lightweight luggage is durably constructed around a memory frame that's designed to withstand impacts. The outer shell returns to its natural shape! The self-repairing zippers have locking pull sliders. The carrying handles are comfort cushioned. Come in and check out these excellent values this week.

G. 21" CARRY-ON Sale each 44.99
H. 25" PULLMAN WITH WHEELS Sale each 54.99
J. 27" PULLMAN WITH WHEELS Sale each 64.99
K. 15" CARRYALL Sale each 34.99
L. GARMENT PACK Sale each 54.99
Not Shown
M. 29" OVERSEAS WITH WHEELS Sale each 69.99

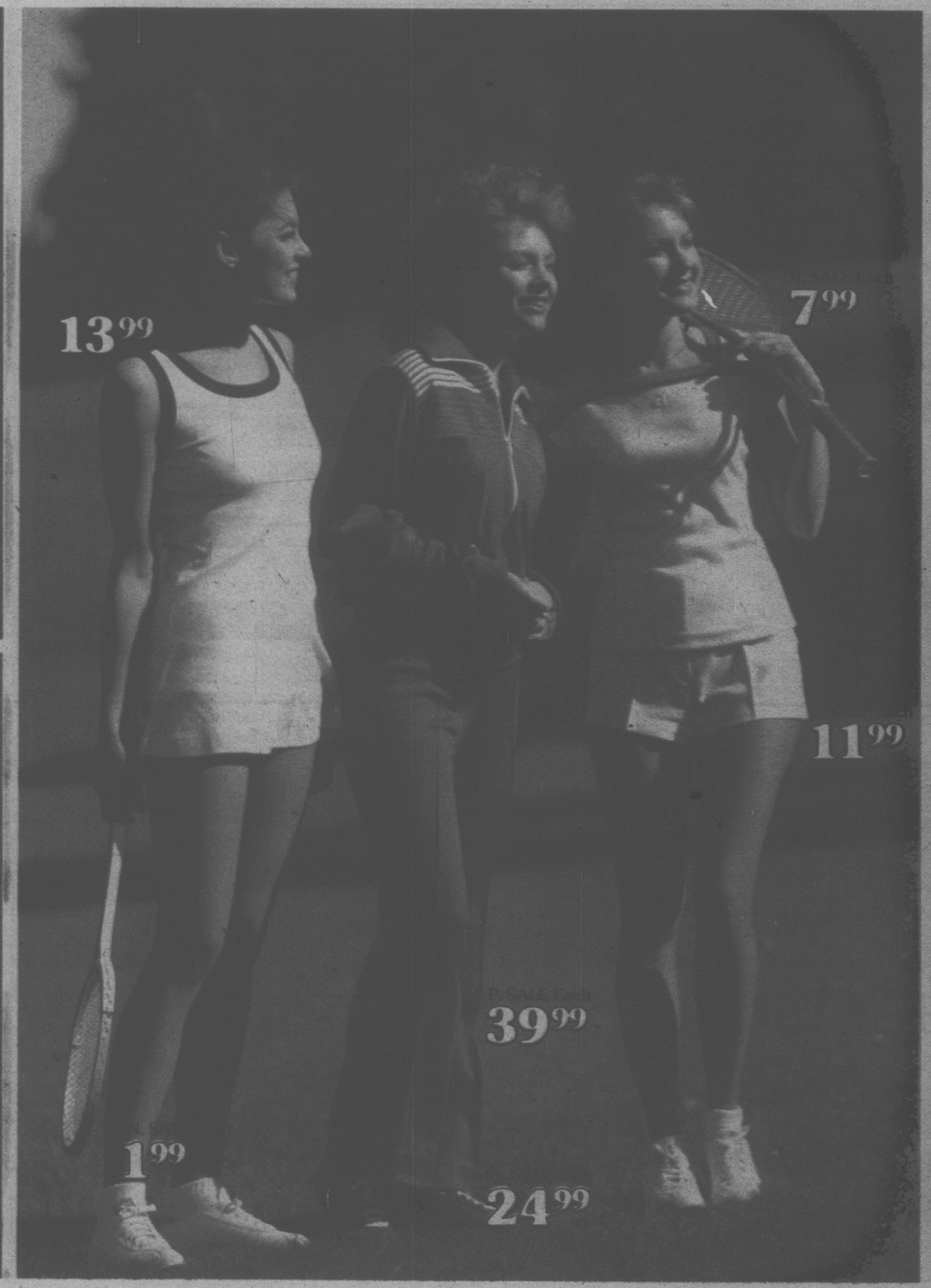
Woodward's Luggage



ACTIVE PARTICIPANTS FOR HER SPORTING LIFE

M. "SANDY" TENNIS DRESS is both stylish and comfortable. Easycare cotton/polyester in assorted sizes. Sale each 13.99.
N. TENNIS SOCKETTES Sale pair 1.99
P. LADIES' WARM UP SUIT Jacket is styled with full length zipper closing and zip pocket. Matching pants. 100% triple acrylic in assorted colours and sizes. Sale set 39.99
Q. PUMA "ROCKETTE" TRAINING SHOES Jog in comfort and style! Blue nylon uppers have interlock suede toe cap and trim. Sturdy cleat sole and thick heel wedge. Sale pair 24.99
R. THE T FOR TENNIS. A lightweight, fashionable T-shirt for on-or-off the court action. Assorted sizes. Sale each 7.99
S. SWINGER TENNIS SHORTS. Crisp white shorts to team with her T-shirts. Assorted sizes. Sale each 11.99
T. "MERCURY" TENNIS SET by Slazenger. The 8 ply wood frame is strung with good quality nylon. Complete with Slazenger head cover and 3 tennis balls. Sale set 15.99
U. NAME BRAND TENNIS BALLS Top quality balls by Slazenger, Dunlop or Wilson. 3 balls per tin. Sale tin 3.18
V. LADIES' GOLF BAG Supported vinyl bag features full length locker pocket, top accessory pocket, score card pouch, tee holder, umbrella strap, travel hood and padded shoulder sling. Assorted colours. Sale each 25.99
W. TOWN AND COUNTRY 5 SPEED BIKE This easy-handling bike features touring style frame and handle bars, stem mounted gear shifter, Sun tour derailleur system, padded seat, fenders, chain guard and kickstand. Sale each 119.99
X. Not Shown
X. WILDCAT 3 SPEED BIKE With sturdy touring type frame and handle bars, side pull brakes, fenders, easy action gear changer, and padded seat. Ladies' 21" frame, 26" wheel. Sale each 94.99

Woodward's Sporting Goods







Woodward's Mother's Day Sale

To Mom with love xx

"VIOLA" SERVING PIECES from England. Mom will love these attractive servers. Brightly coloured pansy florals on clear gilt-edged glass.
A. 5½" CANDLEHOLDER ONLY Sale each 5.99
B. 2 TIER FLUTED CAKE STAND Sale each 13.99
C. LONG BOAT TRAY Sale each 5.99
D. CAKE SERVER SET Sale 13.99
E. 8" OR 10" FLUTED PLATE Sale each 5.99
AUTHENTIC FENTON MILKGLASS Handmade hobnail milkglass in the Early American tradition.
F. 11" FLOWER VASE Sale each 15.99
G. TALL HANDKERCHIF VASE Sale each 14.99
H. 10" BUD VASE Sale each 7.99
I. FOOTED COV'D CANDY DISH Sale each 14.99
J. SUGAR AND CREAM Sale, set 8.99
K. 8" DECORATOR BOWL Sale each 8.99
L. SALT AND PEPPER SHAKERS Sale, set 9.99
M. 10½" FRUIT BOWL Sale each 12.99

N. HANDCRAFTED WOODEN SPOON RACK Designed to hold up to 24 souvenir spoons. (Spoons not incl.) Sale rack 14.99
O. CHARMING COPPER KETTLES European solid copper kettles have tin linings. 2 quart "Colonial" or 1½ quart "Bowl" model. Sale each 15.99
P. SCENTED POLYESTER ROSES Gift boxed set of 6. Choice of colours. Sale box 3.99
Q. BONE CHINA FLORALS In your choice of roses, carnations, pansies or daisies. Sale each 1.99
R. DOUBLE GLASS BUD VASE With 2 polyester roses in your choice of colours. Sale each 2.99
S. ENGLISH BONE CHINA MUGS Perfect for Mom's coffee or tea break. Select her mugs from a wide variety of styles and patterns.
GROUP I Sale each 3.99 GROUP II Sale each 2.99

Woodward's Chinaware & Giftware



COOK'S DELIGHTS
Gift your special lady with a time-saving, energy-saving appliance! You'll free her from hours of kitchen drudgery. And she'll have more time to spend with you! Each of these labour-saving items is backed by Woodward's guarantee of quality.

A. OSTER "CYCLO-TROL" BLENDER Convenient, efficient blender has 3 pulse speeds, 7 continuous running speeds to satisfy a full range of blending needs. 5 cup glass jar opens at both ends for easy cleaning. Chromed base with white accents. Sale each 54.99

B. PHILIPS DRIP COFFEEMAKER This handy coffeemaker brews 12 cups in less than 10 minutes. Warmer plate keeps coffee at ideal serving temperature. Disposable paper filters make cleaning a breeze. Sale each 44.99

C. SUNBEAM MIXMASTER A treasure to own! Makes light work of heavier mixing chores. With variable 12 speed motor, dough kneading attachments and twin beaters. Complete with detachable cord and 2 clear glass mixing bowls. Sale each 71.99

D. GENERAL SIGNAL HAND MIXER Easy-handling, lightweight mixer has ample power for general mixing. Chrome beaters eject for cleaning. 3 speed model is good value at this price. Sale each 13.99

E. WEST BEND BUFFET CHEF Here's convenience plus for Mom! The Buffet Chef is a skillet, casserole, and mini-oven. Features include: cast aluminum pan, removable heat control, teflon cooking surface and chrome plated baking rack. Attractively decorated in butterscotch porcelain for counter-to-table serving. Sale each 41.99

F. WEST BEND ULTRAWEIGHT COOKWARE SET Heavy tri-ply stainless steel pots have water seal covers and stay-cool phenolic handles. 8 piece set consists of: 36 oz. and 64 oz. saucepans with lids, double boiler inset, 10" open skillet and 176 oz. covered Dutch oven (lid fits skillet, too). Sale 8 pce. set 89.99

G. CONTEMPRA AUTOMATIC YOGURT MAKER Attractively designed yogurt maker produces 6 jars of delicious yogurt automatically. Full instructions and recipes. 6 glass jars, built-in timer. Sale each 28.99

Woodward's Housewares



Woodward's Mother's Day Sale

To Mom with love xx

SEATING COMFORT
Turn Mom's leisure hours into pleasure hours with a versatile swivel rocker of her own. These 2 popular models are offered now at special prices to give you timely savings.

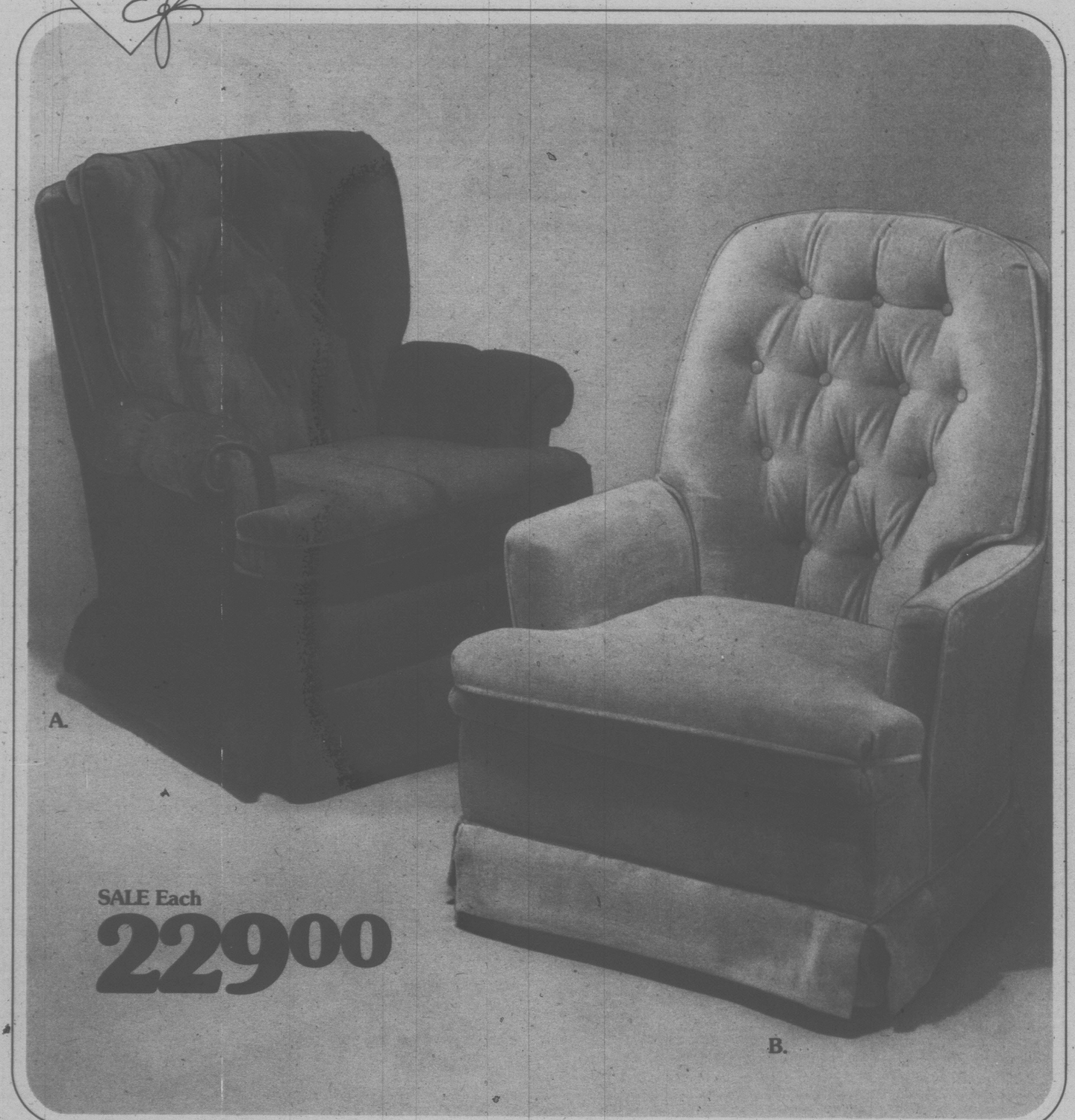
A. SKLAR TRADITIONAL SWIVEL ROCKER The classic lines of this rocker will blend with any decor. The 100% orlon cover is available in your choice of gold, green or brown. With deep-tufted back, skirted base, reversible foam filled cushion. Sale each 229.00

B. SKLAR DELUXE SWIVEL ROCKER Here's a rocker that's designed with comfort in mind. She'll love the relaxing, high-back styling, the luxurious fabric cover. With deep button-tufted semi-attached back, reversible foam seat cushion, skirted base. Sale each 229.00

Woodward's Furniture

Woodward's ACCOUNT CARD
000 0000 00 0
A CUSTOMER

Use your credit to enjoy the things you want and need now. Take advantage of the many items selling at exceptional savings this week, during our Mother's Day Sale!



A. BASKET CHAIRS For use indoors or outside, these easy-cleaning vinyl basket chairs have strong black iron legs. Baskets in assorted colours. Sale each 19.99

B. CHAIR COVERS Beautiful "velvet" covers are deep tufted and foam filled for seating comfort. Fits up to 30" chair. Sale each 10.99

C. "ROSEWOOD" CHAIR AND CHAISETTE PADS Great gift ideas to help Mom enjoy the summer sun. Chaisette pad is filled with 2" thick polyfoam, covered in bright floral print cotton. Chair pad, Sale each 14.88
Chaisette pad, Sale each 21.88

Woodward's Draperies

D. RAYVE SCISSOR SET Mom will like the easy-on-the-hand cushioned handles on these scissors. Lightweight stainless steel blades. Set consists of one 8" and one 6" scissors. Sale set 7.99

E. "DIANA" DRESS FORM A great aide for any seamstress! This eight section plastic dress form is covered in foam backed 100% nylon fabric. The 12 adjusting dials—4 each at bust, waist, and hips—help ensure a perfect fit. With hem measurer, neck and waist adjustments, and hem and arm gauges. Sale each 99.00

F. REVOLVING SEWING SUSAN Helps keep sewing accessories neat and handy. Revolving portable model is made of durable plastic. 11 1/2" diameter x 8 1/4" high. Sale each 6.22

Woodward's Fabrics Department

G. WOODEN SEWING BOX This sturdy, practical sewing cabinet has 6 separate storage areas. The legs give added convenient height. With useful carrying handle. Sale each 15.88

KNITTING NEEDLE, CROCHET HOOK SETS An ideal gift for crafty ladies who knit or crochet. Each set comes in its own zippered vinyl gift case. Knitting needles in sizes 0 to 11. Crochet hook set has 12 sizes.

H. KNITTING NEEDLE SET. Sale 15.99

J. CROCHET HOOK SET. Sale 6.99

K. SEWING BASKET A super basket for sewing or knitting supplies. Smart woven vinyl finish is available in several bright colours. With plastic lift out tray and convenient carrying handles. Sale each 14.99

Woodward's Yarns & Crafts Department



Woodward's Mother's Day Sale

To Mom with love xx

BEAUTIFUL INDULGENCES

A. C.G.E. PISTOL DRYER Super dryer works quickly with its powerful 1200 watts. Features 4 heat and 2 air speed settings plus 5 attachments to help achieve professional results. Complete with concentrator for spot drying, 'hands free' styling stand, and convenient hang-up ring. Sale each 26.88

B. CHARLESCRAFT CURLING IRON This compact curling iron has a sensitive heat control, safety pilot light, cord untangler and cool safety tip. With detachable cord. Sale each 11.88

C. SUNBEAM MAKE-UP MIRROR The four settings, simulate home, office, evening and daylight. She'll like the glareless, shadowless lighting. With regular and magnified images, and folding protective doors. Sale each 31.88

D. PHILIPS FACIAL PLUS Deluxe facial complexion brush cleans, moisturizes and massages her skin. Attachments include nylon brush, soft massage and cream applicator. Attractive gift case included. Operates on two 1.5 penlite cells (not included). Sale each 14.88

Woodward's Personal Grooming Centres

E. SUN SENSOR SUNGLASSES Smashing new designs by Tropic-Cal. Protect eyes against harsh tiring glare. Shop for styles for Mom, and every member of the family, now at this low price. Sale each 9.88

Woodward's Cosmetics







BEAUTY AIDES

Neat little items from our Cosmetic Boutique specially chosen with Mom in mind. Surprise her with several of these handy beauty aides.

A. FOLDING MIRROR Square shape. Sale each 2.99

B. MAKE-UP MIRROR Large, portable size. Sale each 4.88

C. MAKE-UP MIRROR With triple magnification. Sale each 3.49

D. LIPSTICK MIRROR Assorted designs. Sale each 2.29 (Lipstick not included)

E. FOLDING MIRROR Neat, compact model. Sale each 2.29

F. OCTAGONAL MIRROR With triple magnification. Sale each 3.88

G. PURSE MIRROR Attractive shell design. Sale each 2.88

H. PILL BOX Various designs and colours. Sale each 2.29

COSMETIC BAGS

Come in and examine our outstanding selection of cosmetic bags by Danielle of Samuel Sales. Each bag is available in assorted colours.

I. LARGE COSMETIC BAG Rectangular shape with handle and two pockets. Sale each 6.88

J. ELEGANT COSMETIC BAG Fold over design with 6 fittings and handle. Snap opening. Sale each 9.88

K. FITTED COSMETIC BAG Has 5 fittings on the interior. Sale each 5.88

L. SQUARE COSMETIC BAG With handy divider. Sale each 3.99

M. COSMETIQUE New styling with attached inner mirror. Sale each 2.99

N. FRAME STYLE COSMETIC BAG With zipper and inner pocket. Sale each 2.99

O. JEWELL-TIQUE This newly designed jewellery roll has a pretty red velvet lining. Sale each 3.99

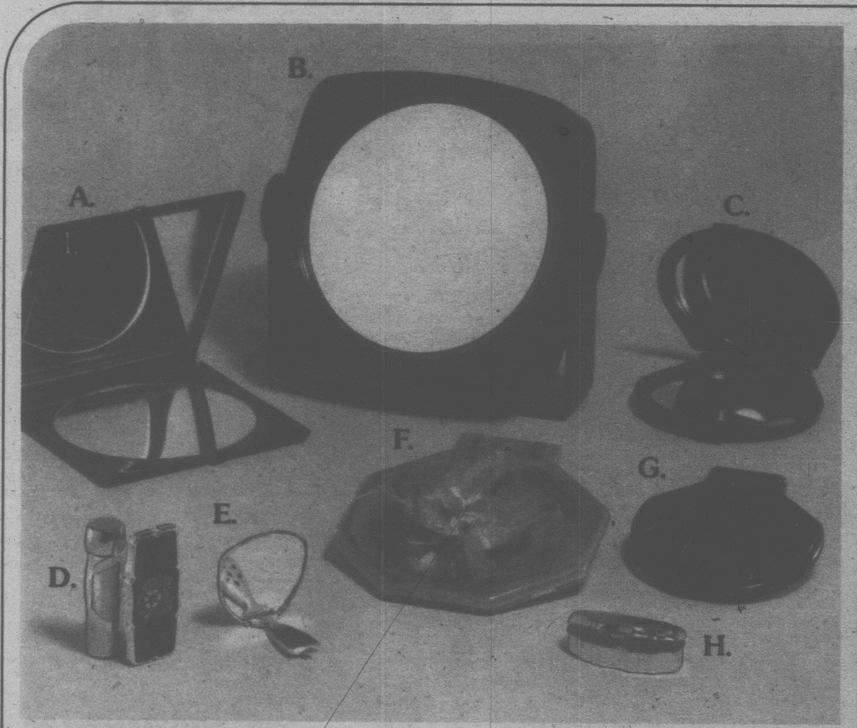
Woodward's Cosmetics

PERT SUMMER TOPS A winning gift for Mom! Fashion right styles that you can have decorated with your choice of 141 different embroidered patterns, each in super colours. Easycare cotton/polyester tops in 2 styles: V-neck tank top, or drawstring waist. In powder blue, pink, yellow, green, white, tan, aqua. S. M. L.

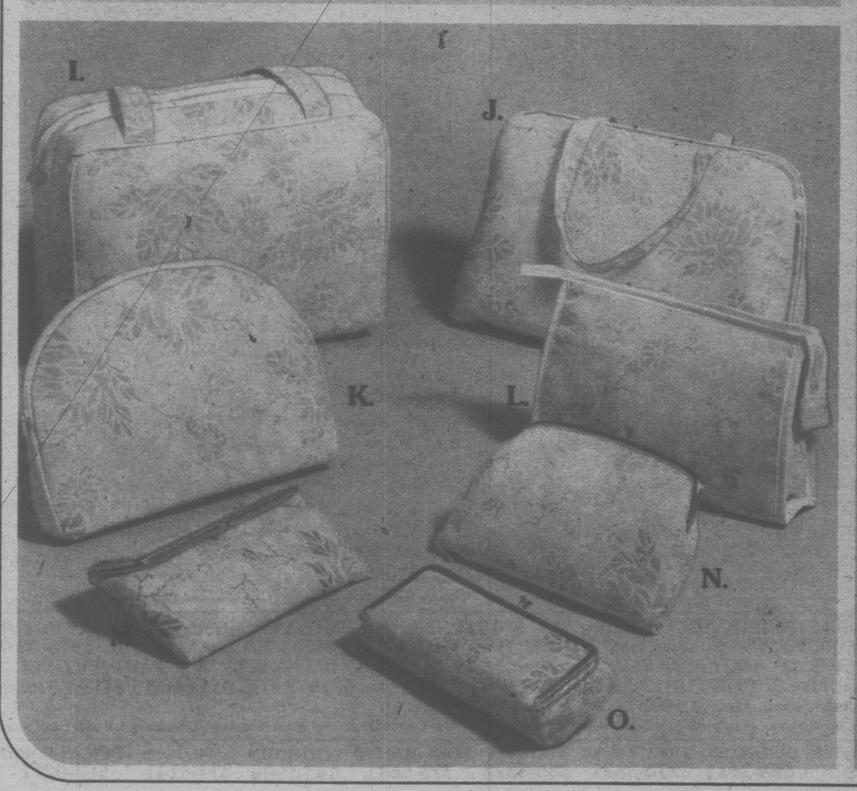
P. TANK TOP. Sale each 7.99

Q. DRAWSTRING WAIST. Sale each 8.99 (Embroidery extra)

Available in Woodward's Put-On Boutique at Park Royal, Downtown Vancouver, Oakridge, Lansdowne, Guildford, Victoria, Edmonton Centre, Northgate, Southgate and Chinook.











FABULOUS FRAGRANCES
For her. The special lady you wish to honour. Enchanting perfumes . . . from the world's leading creators . . . Christian Dior, Chanel, Prince Matchabelli to mention a few. Whether she prefers fresh, natural scents . . . floral bouquets . . . or sexy and sophisticated aromas . . . you'll find them all in Woodward's Fragrance Departments.

BONUS OFFER
With any fragrance purchase of $4 or more, you will receive a Scented Beautysilk Rose, a glamorous blossom to accentuate the bloom of her cheeks, the sparkle of her eyes, the shine of her hair. Dainty, delicate roses are available in your choice of 3 charming colours. (Limit one rose per customer while quantities last. Hurry, offer ends May 13th, 1978.)

Woodward's Fragrance Departments





SUPPLEMENT TO: THE PROVINCE—Saturday, May 6, 1978 VANCOUVER SUN—Saturday, May 6, 1978 THE COLUMBIAN—Saturday, May 6, 1978 THE RICHMOND REVIEW—Friday, May 5, 1978 THE NORTH SHORE NEWS—Sunday May 7, 1978 THE VICTORIA TIMES—Saturday, May 6, 1978 THE COLONIST—Sunday, May 7, 1978 THE CENTRAL VALLEY NEWS ADVERTISER—Saturday, May 6, 1978 THE CHILLIWACK NEWS ADVERTISER—Saturday, May 6, 1978 THE PRINCE GEORGE CITIZEN—Friday, May 5, 1978 THE KAMLOOPS NEWS—Friday, May 5, 1978 THE ALBERNI VALLEY TIMES—Monday, May 8, 1978 QUESNEL CARIBOO OBSERVER —Wednesday, May 3, 1978

Woodward's strive for accuracy in the production of all our advertising. However, errors can occur and should you order an item which is incorrectly priced, described or illustrated, we will notify you.

VANCOUVER	OAKRIDGE	PARK ROYAL	CLEARBROOK	NEW WESTMINSTER	GUILDFORD	LANSDOWNE	VICTORIA	PORT ALBERNI	PENTICTON	KAMLOOPS	PRINCE GEORGE
684-5231	261-3311	922-6111	853-7711	521-9611	588-2111	270-3322	386-3322	723-5641	493-1900	374-4141	563-0211

*Hope area call collect 792-0830 Chilliwack area call toll free 792-0830

Handling charges will be added outside normal delivery area.